"All the News That's Fit to Print."

The New York Times.

THE WEATHER
Fair today and probably tomorrow; not much change in temperature; fresh north winds.
For full weather report see Page 18.

VOL. LXV...NO. 21,066. NEW YORK, TUESDAY, SEPTEMBER 28, 1915.—TWENTY-FOUR PAGES. ONE CENT In Greater New York, Jersey City and Newark. Elsewhere TWO CENTS.

ROTTEN ROCK VEIN SUBWAY MENACE

Collapses in New Work Traced to Cause of Park Avenue Disaster of 1902.

MORE ACCIDENTS POSSIBLE

J. H. Hammond Invited to Assist Experts, Who Enforce Rigid Safety Measures.

TRAFFIC BLOCKS MODIFIED

Action of Mayor Called Absurd and Hysterical, but Reports of Friction Are Denied.

The possibility of further subway accidents similar to that of last Saturday night was pointed out yesterday by Chairman Edward E. McCall of the Public Service Commission. This is due to the "rotten" or treacherous rock which is held responsible by engineers for the collapse of the roofing over the new subway excavation at Broadway and Thirty-eighth Street, and whose irregular behavior under blasting may have had something to do with the accident last Wednesday at Seventh Avenue and Twenty-fourth Street. This rotten rock is believed to run in a diagonal stratum across the central part of Manhattan Island.

It is known that the rock in the central part of Manhattan is difficult to work with, as there are hard and soft pockets through most of it. Particularly is this the case with a wide strip of Manhattan schist, a soft rock running diagonally down through the Forties and Thirties. Included in this strip is the cut at Broadway and Thirty-eighth Street, where the collapse of rock shattered the shoring Saturday night, and the section of construction about Forty-second Street, Park Avenue, and Lexington Avenue, which is the most difficult part of the new subway work in Manhattan.

The strip also is believed to include the cave-in on the eastern side of Park Avenue, between Thirty-seventh and Thirty-eighth Streets, on March 1, 1902, when buildings at 55, 57, and 59 Park Avenue fell into the subway cut.

Known to Builders.

Major Ira A. Shaler, the contractor in charge of the section, said at that time: "We had for months been tunneling through good solid gneiss, and had no idea of the rotten rock behind the solid rock." It is pointed out also that when the idea of a crosstown subway cutting through the Murray Hill district was broached many years ago builders with experience in that region demurred on account of their knowledge of this strip of treacherous soft rock through the middle of the island.

While the cause of the Seventh Avenue accident has not been ascertained definitely, it was suggested at the time that there might have been unexpected results following an ordinary blast on account of the occurrence of pockets of hard rock in a soft strip.

Thus it is impossible, according to Chairman McCall, to say that there will be no more subway accidents. He declared yesterday that he thought the shoring in the construction work for the new subway was sufficient to withstand strain, but that there was no telling when a rock slip would make the best shoring insecure.

The workmen who were clearing up the débris at Broadway and Thirty-eighth Street had to suspend work for a time on Sunday night on account of a new break in the rock on the west side of Broadway, which started as a crack and widened rapidly. Eventually some rock fell in, but no damage was done, as the workmen were fully prepared for it. Additional shoring was put in, and it is believed that this spot is safe at present.

Hourly Inspections Made.

At the important junction at Park Avenue, Lexington Avenue and Forty-second Street, it is believed that everything should be safe, as the work here is inspected hourly, and the shoring and braces have been found satisfactory by engineers of the Public Service Commission and the Mayor's special committee, which is looking into the safety of subway work.

John Hays Hammond, one of the most famous mining engineers in the world, was invited yesterday by the Public Service Commission to come to New York as a member of the special commission of engineers which the commission is organizing, in addition to its own experts, to look over the ground and report as to what has been done and what can be done to insure greater safety. Mr. Hammond was asked to serve in place of D. C. Jacklin, whom the commission tried to reach at San Francisco, only to find that he had left Friday on his yacht for a trip to Alaska. Mr. Hammond was reached by telephone at his home at Gloucester, Mass., but said that he wanted more time to think the matter over.

The two other members of the special commission, Edmund S. Davis, chief engineer of the Boston Subways, and Henry H. Quimby, who holds a similar post in Philadelphia, will be in town today to look the grounds over and confer with the Public Service Commission.

Officials Deny Friction.

The commission and its engineers and the Mayor's committee of experts put in a hard day inspecting. Travis H. Whitney, Secretary of the commission, said many of the regulations enforced by the Mayor and Police Commissioner Woods on Sunday to keep traffic off the streets, where the cut-and-cover construction was going on, were "hysterical, unnecessary, and absurd," but it was insisted everywhere that the Mayor and the commission were working in perfect harmony. There was no conflict in the activities of the two sets of inquirers, and it was pointed out at the City Hall that some of the streets

Continued on Page 3.

AMERICAN SERGEANT SLAIN IN HAITI FIGHT

Another Marine Seriously Wounded—Two Battles—Fifty Natives Killed.

Special to The New York Times.

WASHINGTON, Sept. 27.—One American marine was killed and ten others were wounded in two clashes yesterday in Northern Haiti, between the American expeditionary force and the revolutionary Haitian cacos, or guerrillas. The marine killed was Sergeant John Platt, who lost his life in an engagement between the marines and the cacos at a point between the towns of Petit Rivière and Delarte Bonite. Ten other marines were wounded in an engagement at Haut du Cap, near Cape Haitien. The fighting was the most severe of any in which the American forces have participated since they were landed in Haiti.

In a lengthy report to the Navy Department, Admiral Caperton states that marines and mounted patrols were sent out along the roads entering these towns in Northern Haiti, to keep open the lines of transportation for the entry of food supplies. While engaged in this patrol duty the Americans were attacked by the cacos.

The list of American casualties as reported to the Navy Department follows:

Killed—Sergeant John Platt, born at Detroit. Serving his fourth enlistment in the Marine Corps; participated in the Cuban pacification, the Peking relief expedition, the Philippine insurrection, and at Vera Cruz, Mexico. Next of kin, Mrs. Susette Blanchard, North Brookfield, Mass.

Seriously wounded—Corporal George W. Strout. Re-enlisted 1912 at Brooklyn Navy Yard. Next of kin, sister, Bessie Lehr, Baltimore.

Wounded — Privates Howard P. Youngs, Charles F. Schropp, Julius Cooey, Frederick W. Remani, Goff Ellsworth Jordan, Frank J. Brandle, John Witter, Bernard C. Glassner, and Vincent Gage.

About fifty Haitians were killed in the fighting.

LAYS BORDER ATTACKS TO MEXICAN I. W. W.'S

Carranza Agent Charges That Labor Agitators Impersonate Soldiers—American Held.

Special to The New York Times.

WASHINGTON, Sept. 27.—Colonel Tiodulo R. Beltran, Carranzista Consul at San Antonio, Texas, will lay before the Department of Justice tomorrow information tending to show that much of the disturbance along the Mexican border is due to the activities of the Mexican branch of the Industrial Workers of the World. The local members are known as Magonistas. Most of them, according to Colonel Beltran, are engaged in railway construction work on the border. They are fanatics, he says, and believe that by making trouble intervention will be brought on and after that the land will be divided among the people.

Colonel Beltran is convinced that Carranzista soldiers are not responsible for the border clashes. Their uniform, he says, is a cheap affair, easily imitated, and the Magonistas have adopted it, he believes, to increase the international significance of their acts.

BROWNSVILLE, Texas, Sept. 27.—Mexicans living near Progreso Crossing have spread a story that Private Richard J. Johnson of the Twelfth Cavalry, who has been missing since last Friday's fight, was seen a prisoner on the Mexican side of the river soon after the fight. Major Edward Anderson of the Twelfth Cavalry went today to the vicinity of Progreso Crossing for further investigation of the situation there.

Two Mexican bandits who were wounded by J. B. McAllen on Friday, when his ranch was attacked, died today. Two others were killed during the fight. Another bandit from this party was captured today by Deputy Sheriffs.

POPE TELLS BISHOPS PEACE DESIRE GROWS

Termed Universal Yearning in Message to Prussian Catholic Conference at Cologne.

COLOGNE, Sept. 27, (via London.)—The Prussian Catholic Bishops attending a conference at Fulda have received the folowing message from Pope Benedict:

"In the same measure in which the need grows worse through the continuation of the war the desire for peace increases. We hope that this universal yearning may open up with every one the royal road which in patient human love leads to peace."

The Pope's message concludes with a plea for a peace which shall combine "the demands of justice with the dignity of peoples."

BIG MEAT CARGO DAMAGED.

Shipment from Here Hurt on Voyage, Naples Reports.

LONDON, Sept. 27.—A Lloyd's dispatch from Naples says that the American steamship Sarnia, which sailed from New York on Sept. 3, reached Naples with her cargo of frozen meat badly damaged. It is reported that the entire cargo is unfit for consumption, the refrigerating apparatus of the vessel having broken down.

Agents of the steamship Sarnia were inclined yesterday to doubt the accuracy of the report from Naples. A dispatch from Naples, received yesterday by the agents, was as follows:

"Captain of the Sarnia fears some cargo damaged by bad weather in hold No. 3."

The Sarnia was loaded with approximately 2,000,000 pounds of meats by Morris & Co. of Chicago. The meat, it is reported, was consigned to the Italian branches of the Morris Company.

REPUBLICANS! USE YOUR BRAINS!

Don't Throw Away Your Votes!

In the 1914 Republican SWEEP, this county voted: Glynn, 119,000, and Whitman, Sulzer, and Davenport combined, 102,300. TO WIN NOW, your candidate must poll ALL Republican, Progressive and American votes PLUS many Independent and Democratic votes. The Progressive nominee Now is MOSS. The American nominee Now is MOSS. Independent Democrats have endorsed MOSS. Perkis CAN'T beat Tammany. Republicans, make it unanimous for MOSS. Beat the Tammany-Rockefeller combination!—Advt.

NOTES OF ALLIES AT LESS THAN 98½

Better Terms Than Expected to be Offered to Investors in Anglo-French Credit.

YIELD TO BE WELL OVER 5%

Financiers Point to Vast Income of British and French People as Security.

MAY CLOSE DEAL TOMORROW

Foreign Commissioners Will Meet the Western Bankers at Chicago Conference Today.

The Anglo-French Commission, most of whose members left for Chicago yesterday, will lay before the Western bankers terms for the $500,000,000 credit to the Allies more favorable for American investors than those which have so far figured in the public discussion of this financing.

The five-year notes convertible into fifteen-year 4½ per cent. bonds, will be offered to investors at something less than 98½, and the underwriting price will be below the 97½ figure, which has been frequently mentioned since the discussion of terms began to assume definite form. This information came from bankers who participated in the final conferences here before the departure of the Commissioners for Chicago.

The fact that the credit if finally agreed upon on the terms about to be suggested to the Western bankers will offer a higher yield to the investor than had generally been expected, and that at the same time the underwriting syndicate, participation in which is expected to be countrywide, will enter the transaction on a remunerative basis, was pointed to as affording additional reason for expecting full success to attend the proposed flotation.

Security Back of Notes.

Bankers are coming, moreover, to attach greater importance to the fact that this credit by reason of its being an external loan of Great Britain and France, the only external loan of these nations, will have back of it as security the entire taxing power of the two countries, whose revenues will be at the disposal of this external loan before they are applied to loans raised within those countries themselves. In yesterday's discussion of this point in the financial district it was pointed out that the income of the British nation, the income of all its people subject to taxation, amounts in round numbers to $12,000,000,000 a year or twenty-four times the amount of this loan.

Another fact upon which stress is laid is that the foreign investments of Great Britain are very great despite the recent sale of part of its holdings of American securities. These investments of capital abroad are estimated at between $8,000,000,000 and $10,000,000,000, yielding an annual return estimated at $400,000,000 to $500,000,000. At the larger figure one year's income on Great Britain's foreign investments alone would suffice to pay off the entire amount of the credit which is now proposed here. Bankers interested in the loan who discussed these figures yesterday found in them what they regarded as an entirely satisfactory answer to the question as to the security which will be back of the proposed loan. And French national income and foreign investments are also very great.

Bankers Lend Aid Free.

With most of the members of the commission on their way to Chicago, many of the bankers with whom they had been conferring in New York were meeting at the offices of J. P. Morgan & Co. to work out the details of the underwriting syndicate. Their announcement will follow immediately upon the receipt of a telegram from Chicago, which is expected to bring the information that bankers in the Middle West are in accord as to the terms provisionally arrived at before the commission's departure.

There is to be no payment for the services of the bankers in forming the syndicate. This is usually a large item in the cost of bringing out a bond issue, but J. P. Morgan & Co. and their associates have taken the stand that the price to the ultimate investor should only be enough above that to the underwriters to recompense the syndicate members.

Sir Edward H. Holden, Managing Director of the London City and Midland Bank, and the oldest member of the commission, had been indisposed in his rooms at the hotel for several days, and was not expected to make the Western trip. At the last moment he decided that he was well enough to accompany the party, the other members of which are Lord Reading, Chairman; Basil B. Blackett, Secretary, and Ernest Mallet of Paris. Thomas W. Lamont of J. P. Morgan & Co. accompanied the party, which is traveling in Mr. Morgan's private car, attached to the Twentieth Century Limited. Sir Henry B. Smith and Octave Homberg will remain in New York.

Expect Chicago's Co-operation.

How long the absentee members remain away will depend on their reception. Confidence was expressed in financial circles yesterday that the rumored opposition of important Chicago interests would quickly vanish when the Western capitalists had an opportunity to go over the situation with the Commissioners. If that is the case, Lord Reading may be able to release the announcement tonight, but it is regarded as more likely that the news will be made public on Wednesday.

With the negotiations practically completed, Wall Street was inclined yesterday to rate the new Anglo-French notes much higher as an attractive invest-

Continued on Page 3.

Weather Helps England Against Zeppelins, Says Member of Crew—Report of a New Raid

Special Cable to THE NEW YORK TIMES.

LONDON, Tuesday, Sept. 28. — The story of the recent Zeppelin raid on London is told by a member of the crew in a letter which appears in the Swiss paper, De Bund. It runs:

"Of course, London is actually beyond our range, but if we can get a steady east wind and can float a considerable distance, thus conserving our petrol, it is at once within range. Unfortunately, the weather is the best ally of those English. Either there is no wind or it is too windy, or perhaps it is bright moonlight. The beginning of the month of September was ideal. Cold nights set in, with a steady east wind.

"We took with us fewer bombs, but of a specially large size. London was the objective. The river was to be our guide from the sea. We were to conserve our petrol by floating over.

"We started very early, and by 8 had arrived over the mouth of the Thames. Owing to some clouds and the engines being silent, we were not seen, as we had expected. We were so successful that we arrived at the first bridge, called the Tower. We were to cross to the north side. Searchlights caught us here, and to lighten a ballonette we had to throw the first bomb.

"Immediately the whole sky was ablaze with light from huge projectors, and the air was rent with a terrific cannonade. The guns at first could not reach us, and we dropped bombs at regular intervals, but shortly some 'blitz' began to play around us.

"We could discern dark spots of considerable size among the general glow of light, and here we droped our 'von Bohlens,' but the searchlights hampered us more than anything. They cut off the view of our objectives.

"In spite of the blitz we got rid of our cargo, and afterward, with all our engines working and plenty of essence, we sped away for our base.

"Those English are terror-stricken by our wonderful Zeppelins. The effect must have been awful because for over half an hour we could see the glow of numerous fires in the sky.

"The English land guns are useless, and we do not mind them, but on the coast they have some better ones, and we always have to be careful in returning. In the morning they always try to intercept us from Dunkirk, but we now forestall them by taking another direction.

"The great thing is always to have plenty of essence, so that one can never run short on the return, when English taubes are about."

AMSTERDAM, Sept. 27.—Two Zeppelins flew over Northern Holland this morning, traveling in a northwesterly direction.

Both displayed the German battle flag. They were at a great height and going fast.

A few hours later one of the airships returned to its German base.

EXPLOSION ROCKS TOWN; FORTY DEAD

Disaster in Ardmore, Okla., When Big Gasoline Tank Car Blows Up.

SHOCK SHATTERS BUILDINGS

Scores of Fires Started by Burning Oil—City Put Under Martial Law.

ARDMORE, Okla., Sept. 27.—At least forty persons were killed, and it is estimated that 200 others were injured seriously, here this afternoon when a 250-barrel tank car of gasoline exploded in the heart of the business district. The force of the explosion shook down many buildings and threw burning gasoline in every direction. A few minutes later Ardmore was at the mercy of scores of fires.

The fires were under control at 8 o'clock tonight, and the city was under martial law. Private houses immediately were thrown open to the injured. Scores of men were working tonight in the smoldering ruins along Main Street, searching for victims.

The searchers have recovered thirty-one bodies in all, and are far from the end of their task. Of the known dead twelve are negroes. The disaster caused a property loss estimated at $500,000.

Not a building on Main Street escaped damage, either as a result of the force of the explosion or of the subsequent fires. All school buildings, business houses, and residences within twelve blocks of the business district bear evidence of the explosion. Practically every window in the city was shattered.

Two workmen were busy repairing the tank car at 2:30 o'clock this afternoon. Suddenly one of them struck it with a hammer. A spark from the blow ignited fumes escaping through a small leak. Then there was a terrific explosion, followed by many smaller ones.

The workmen were blown to pieces. The shock shattered the Ardmore railroad station used by the Santa Fe, Frisco, and Rock Island Railroads, and the Rock Island Freight Station. Scores of other buildings quickly took fire from the flying liquid.

The flames spread rapidly until all of Main Street appeared like a roaring furnace. Thirty freight cars in the Santa Fé Railroad yards were destroyed. The pall of smoke hanging over the whole city prevented rescuers from doing effective work.

The roof of the Whittington Hotel was blown off by the force of the first explosion, but all of the guests, it is believed, escaped. At the store of Maudlin & Co. scores of girls were working, and it was feared tonight that some of them lost their lives.

There were many deeds of heroism. A woman waiting at the railroad station with a baby in her arms and a 4-year-old child at her side, ran three blocks with her clothes blazing as she ran. Passersby smothered the flames with their hands. The mother was taken to the hospital dangerously burned. The children were not seriously injured.

For four hours after the explosion Ardmore was cut off completely from the outside world. Telephone and telegraph communication was severed by the wrecking of poles in the downtown district.

ENGLAND OFFERS JOBS TO AMERICAN WORKMEN

Six Months' Contracts and Passage Both Ways for Makers of War Munitions.

Agents of British steamship lines here are engaging skilled American workers on six months' contracts for employment in the munition factories in England, passage there and return being part of the bonus offered to the men. As a condition of employment, each applicant is required to prove that he is of British descent.

Advertisements sent to the newspapers, calling for machinists, turners, fitters, coppersmiths, and plumbers, read:

"Wanted for work in Great Britain; six months' contracts; only union men of British extraction eligible. Address J. G., P. O. Box 882, New York City."

Representatives of the advertising agency through which the notices were placed said they were not authorized to give the names of the steamship companies acting for the British Government.

BARONY PORTRAITS—$5 FOR 3. 304 5th Ave. (34th St.) Only address.—Advt.

EXPECT LIGHT VOTE IN PRIMARIES TODAY

Moss and Perkins Both Say They Are Confident of Winning Nomination.

SOME TAMMANY CONTESTS

Queens Has Lively Fights Over County Offices—Polls in Schoolhouses for the First Time.

Candidates who are seeking party nominations at today's primaries closed their campaigns last night. There are several locally interesting Tammany district leadership fights, but no trouble is expected. The one contest of moment in Manhattan is that between Charles A. Perkins and Frank Moss for the Republican nomination for District Attorney. Both men predicted success for themselves last night.

Polls will be open from 8 to 9 P. M. Republican leaders do not look for a heavy vote in Manhattan. If no more than 15,000 enrolled Republican voters go to the polls it would not be surprising, they said. At the Republican primaries last year, when Mr. Whitman was selected as the Gubernatorial candidate over both Hihman and Hedges, 22,000 votes were polled. The vote for United States Senator was 20,000.

The only other contest of interest outside of district fights to be decided in Manhattan and the Bronx today is that between Joseph T. Ryan and Lorenz Zeller for the nomination for Judge of the City Court.

For the first time in this city public schools will be used as polling places. This was provided for by legislative enactment, and President Edward F. Boyle of the Board of Elections will watch the experiment with interest. The schools designated as polling places are as follows:

In Manhattan—Broome and Sheriff Streets, Mangin Street, north of Stanton Street.

In Brooklyn—Tillary, Bridge, and Lawrence Streets; Third Avenue, State and Schermerhorn Streets, Fifth Avenue and Ninety-second Street, Eighth Avenue and Fourteenth Street, Seventh Avenue and Twenty-ninth Street.

In the Bronx—149th Street, Union and Tinton Avenues; Prospect Avenue, Jennings Street and Ritter Place; East 196th Street at Briggs Avenue.

In Long Island City—Ninth Street and Van Alst Avenue.

In Rockaway Beach—Boulevard and Academy Avenue.

In Richmond—Prospect Avenue, New Brighton; Linoleumville.

President Boyle sent a list of the schoolhouses to Fire Commissioner Adamson and requested him to exercise particular care in regard to fire hazards, and for the first time in local political history smoking will be prohibited in a polling place.

A record vote is looked for in the primaries in Queens, where the interest is centred in the Democratic fight between Paul Stier of Ridgewood and James P. Hicks of Long Island City for the nomination for Sheriff. There are 12,392 enrolled Republicans and 42,312 enrolled Democrats in Queens, and the leaders of both parties there believe that the vote will be more than 50 per cent. of the enrollment. The Republican fight for Sheriff is between Theron Burden of Long Island City and Charles McCardell of Flushing.

PRIMARY DAY IN NEW JERSEY.

Hudson and Essex Counties Have Lively Contests On.

TRENTON, N. J., Sept. 27.—Factional fights in both the Democratic and Republican ranks will be decided in several counties at the primary elections to be held tomorrow throughout the State. There are no State offices to be filled at the approaching election, but the local option question has been injected into the campaign by some of the candidates for nomination to the Assembly and State Senate.

In Essex County Mayor Thomas L. Raymond, of Newark, with the support of independent Republicans and former Progressives is leading a vigorous opposition to the candidates supported by the regular Republican organization. In Hudson County the issue is between Naval Officer Wittpenn and his opponents for the Democratic nomination. In Passaic County ex-Assemblyman James Blauvelt, a former Progressive leader, is making a fight for the nomination for State Senator against Thomas F. McCran, former speaker of the House of Assembly. Blauvelt is espousing the local option cause.

Wilson Coming Home to Vote.

WASHINGTON, Sept. 27.—President Wilson will go to Princeton, N. J., tomorrow to vote at primaries for the New Jersey Legislature. He will return to Washington in time to address the Grand Army of the Republic encampment tomorrow night.

GREAT ALLIED OFFENSIVE CONTINUES; TOTAL GERMAN LOSSES PUT AT 40,000; CROWN PRINCE'S COUNTERDRIVE FAILS

Berlin Says the Drive Has Already Failed; Calls German Line of Defense Impregnable

BERLIN, Tuesday, Sept. 28, (Via London.)—The Berlin newspapers are devoting much space to the "great offensive" in the West. The tone of the comment is one of satisfaction that the long expected attack has finally begun, and there is complete confidence regarding the outcome.

The Lokal Anzeiger reproduces the views held in official quarters, where this offensive is regarded as having already failed. It is also pointed out officially that the necessary reserves have been brought up in time at the threatened points, and that there is no prospect of the Anglo-French forces breaking the German lines.

It is added that the French and British suffered heavy losses, especially the latter at Loos, and that not the slightest ground for anxiety exists regarding further developments. German officials expect that the attacks will continue to be violent in character for several days, but they assert that the breaking of the German lines can already be set down as an impossibility.

The Kreuzzeitung says:

"Regarding the French and British reported successes, they are without significance from a military point of view. They bring the enemy no nearer to his object of breaking the German lines. Perhaps it is even more remote than ever, now that the advantage of surprise on the first attack is lost to the enemy. Those who have been fighting in the West are all confident that no breach is possible."

RUSSIANS HURL HINDENBURG BACK

His Long and Desperate Efforts to Take Dvinsk and Vileika Fail.

REFORMS FOR NEW ATTACK

Great Battle in Volhynia Fortress Region Continues, with Both Sides Claiming Success.

Special Cable to THE NEW YORK TIMES.

PETROGRAD, Sept. 27, (Dispatch to The London Daily News.)—Dvinsk is still the centre of most important events. The reason for the comparative lull noticed here lies in the fact that the enemy is busy with a new regrouping for a great blow which is to be delivered. Also the Germans await new munitions, the shortage being due to lavish expenditure in former hurricane assaults.

Separate engagements on this front are favorable to the Russians, who in occupying the fortified village of Driviaty have gained important commanding positions. The Germans have been thrown back to the place occupied when they started their violent assaults. Still more important is the failure of the German attacks on Vileika. After their repulse here, with the loss of artillery and thousands of prisoners, the Germans, recognizing the importance of the position for the protection of General Eichhorn's left flank, made a strong endeavor to reoccupy Vileika. They attacked simultaneously on both flanks and in front, but without result.

Besides holding Vileika, the Russians dislodged the Germans from the surrounding fortified villages. The junction at Molodechino is also in Russian hands.

All together the lastest battles on the Russian frontier have been marked by the utmost fierceness. The stubborn fighting was mostly ended in bayonet charges.

Both Armies Exhausted.

PETROGRAD, Sept. 27.—The German aggressive on the eastern front has become noticeably weaker during the last few days. With the increasing extent of their penetration of Russian territory, the impetuous strides with which the Germans for a time made fast headway against the Russians, carrying everything before them, have been gradually shortening up.

At the same time the Russian opposition, with the replenishment of the army's military supplies, is growing daily more stubborn, and resort is being had to bayonet attacks, with apparently all the confidence and vigor that carried the Russian arms last Winter to the crests of the Carpathians.

The efforts made to trap the Russian armies retreating from Vilna failed, as did the similar efforts made last Summer after the taking of Warsaw, notwithstanding that the opportunity for success in the Vilna region appeared much more promising. The assaults upon Dvinsk have been checked by the brilliant defense of General Ruzsky, and the operations here have come to a temporary standstill due to the exhaustion of both combatants after days of battling.

"Somewhat quieter" is the comment of the Russian General Staff on the situation around Dvinsk, but it is pointed out that this is not intended to minimize the importance of these operations. The calm does not mean their complete stoppage. German attacks continue at various points. During the last few days their greatest efforts have been made in the vicinity of Lake Drisitiata, directly south of Dvinsk, where General Ruzsky threw them back from the town of that name.

The Russian Staff has information that the Germans have undertaken a new grouping of their forces for an extensive flanking operation from the direction of Novo Grodek, southeast toward Nesvige and Slutsk, on the highway to Borbrysk, the principal crossing of the great Beresina between Borizow and the junction of the Beresina with the Dnieper. This region is comparatively unincumbered with marshes and forests, and offers a favorable terrain for such maneuvres.

East of Vilna stubborn battles are ra-

Continued on Page 2.

RUMANIA DEAF TO GERMAN URGING

Berlin Exerting All Strength to Obtain Passage of Troops and Munitions.

GREEKS COMMANDEER SHIPS

Twenty Merchant Vessels to be Fitted as Troop Transports—Allies' Offer of Aid Welcomed.

ATHENS, Sept. 27.—The Ministers of the allied powers last night formally notified the Greek Government that their countries were ready in case of attack on Serbia and Greece, or either, to land immediately a force amply equipped with artillery and other services. That force will be kept up to strength and reinforced as circumstances dictate.

The Ministers of the allied nations also informed the Greek Government that the Allies would furnish all necessary financial assistance immediately. The news of this action has given great satisfaction throughout the country.

For the moment, then, attention in the Balkan situation must move from Greece, where matters may now, I think, be regarded as in order, to Rumania. The position of Rumania becomes the one of paramount importance, and there the Germans are putting forth all their strength in order to bring the Bucharest Government to their side.

Germany's aim now is to force Rumania to side with her, and so allow troops and munitions to go through to Bulgaria, across which country they would be permitted to pass.

Rumania to Stand Pat.

BUCHAREST, Sept. 27.—The Rumanian Cabinet, at a meeting today in which the mobilization of Bulgaria and Greece was discussed, decided that Rumania should continue the course she has been following.

These new developments, it was determined, were not of a nature to cause Rumania to modify in any way the line of conduct she has pursued up to the present. Consequently Rumanian troops will remain concentrated along the national frontiers.

The Cabinet did not consider the question of establishing martial law.

ROME, Sept. 26, via Paris, Sept. 27.—The Turin correspondent of the Idea Nazionale says he has been informed that the Rumanian Government has sent to Sofia a note couched in friendly language asking an explanation of Bulgaria's military preparations.

Greece Requisitions 20 Ships.

PIRAEUS, Greece, Sunday, Sept. 26, via Paris, Sept. 27.—The Greek Government today requisitioned twenty merchant vessels for the transportation of troops, among them the transatlantic liners Themistocles, King Constantine and Patria.

CARDIFF, Wales, Sept. 27. — The Greek Consul here has received telegraphic instructions from his Government that all unloaded Greek steamers at Cardiff, Barry, and Penarth must proceed to Piraeus immediately. A dozen steamers are affected.

PARIS, Sept. 27.—Mobilization of twenty classes of Greek troops will call to the colors 400,000 men. This is the official figures given by the Greek War Ministry yesterday, as forwarded by the Athens correspondent of the Havas News Agency. The War Ministry states that there is an abundance of equipment and munitions for these men.

The correspondent adds it is unknown whether King Constantine will take active command of his forces. If he does not do so his brother, Prince Nicholas, will be placed in command.

TALK OF BULGAR ULTIMATUM.

Berlin Has Unconfirmed Rumor of One Sent to Serbia.

BERLIN, Sept. 27, (By Wireless to Sayville, N. Y.)—A dispatch from Sofia, given out here today by the Overseas

Continued on Page 2.

ALLIES HOLD THEIR GAINS

British Still Fighting East of Loos, French Attacking in Champagne.

OVER 70 GERMAN GUNS TAKEN

Number of Prisoners Swollen to 23,000, Including 353 Officers—Germans Took 7,000.

LILLE SAFE, BERLIN SAYS

Reports British Assaults to the Southwest Repulsed with Loss and the Offensive Broken.

LONDON, Sept. 27.—The great offensive of the French and British forces against both sides of the elbow joint of the German positions on the western front has not slackened. No new outstanding success is reported, but, on counting up the results of the two days' fighting, the Allies find that their success has been greater than earlier accounts indicated.

It is estimated that the prisoners captured by the Allies during the rush will reach a total of more than 23,000, but this is offset to some extent by the German claims that nearly 7,000 French and British fell into their hands. French military critics reckon the total losses of the Germans, including killed and wounded, at 40,000. The Germans are reported to have lost more than seventy cannon, of which the French night report credits twenty-three to the British.

According to Paris official advices, a violent German offensive in the Argonne has come to nothing.

The British official statement told briefly of heavy losses inflicted on the Germans northwest of Hulluch, where heavy German counterattacks were carried out during the course of the day.

Berlin maintains that by means of counterattacks the allied drives have been checked with heavy loss, but as the Germans make no claims of having recovered the ground taken from them, the indications are that the allied gains on Saturday and Sunday have been generally maintained, and at some points improved, and that the fighting has reached a stage of vicious attack and counterattack which may persist for weeks.

Lacking further news of the great battle, England is awaiting developments with an eagerness not equaled since the critical days when the Germans fell back from the gates of Paris. In the meantime the public is warned to expect heavy losses, and it is suggested that the Germans, already 2,000,000 strong from the coast to the Swiss frontier, may throw reinforcements into the line for a struggle the like of which even this bloody war has not yet seen.

Optimists are also reminded that the Germans are likely to put the most dependence on their second and third line defenses, relying upon machine guns and comparatively few men to hold the front line, which means that a difficult task is before the Allies.

Following is the night report of the French War Office:

To the north of Arras the situation is without modification. The enemy has reacted only feebly against the new positions occupied by our troops. The number of prisoners taken in that region exceeds 1,500.

In Champagne the battle continues without cessation. Our troops are at present on a front taken before the second position of the German defense, marked by Hill 185, to the west of the Navarrin farm, the Souain hillock, the tree of Hill 198 and the village and hillock of Tahure.

The number of cannon captured from the enemy has not yet been computed, but exceeds seventy field guns and heavy pieces, of which twenty-three were captured by the British Army.

The Germans undertook today in the Argonne an offensive movement, which was completely stopped. On four occasions they attempted an infantry assault on our positions at La Fille Morte after having violently bombarded them with projectiles of heavy calibre and suffocating shells. The enemy was able to reach only a few points of our trench along the whole of the first line. He was stopped there by the fire from our supporting trenches and has been repulsed elsewhere with very heavy losses.

There is nothing of importance to report on the rest of the front.

British Captured Eighteen Cannon.

The British official communication made public tonight says:

Northwest of Hulluch we have repulsed a number of counterattacks and inflicted heavy loss on the enemy. East of Loos our offensive is making progress.

Our captures now amount to fifty-three officers and 3,400 men, and eighteen guns and fifteen machine guns. The enemy abandoned a con-

siderable quantity of material, which has not yet been classified.

French Artois Positions Maintained.

The text of the Paris afternoon communication follows:

In the Artois district we have maintained our positions.

To the east of Souchez our advance, previously reported as having reached the destroyed telegraph line to the north of Thelus, has not as a matter of fact passed the orchards of La Folie and the highway from Arras to Lille. This advance, however, has been at all points maintained.

Along the front to the south of the River Somme there has been fighting with bombs and torpedoes in the vicinity of Andéchy. Our artillery has vigorously counterattacked the batteries of the enemy which were cannonading our positions at Quennevières.

In the Champagne district the fighting has been going on with tenacity along all the front. We have occupied at several places, notably at Trou Bricot, to the north of the Wacques farm, several positions in the rear of our new lines, where certain detachments of the enemy had been able to maintain themselves.

The previous statement that we had captured 200 German officers is erroneous; we have taken prisoner 300 German officers in the Champagne district.

Between the Meuse and the Moselle and in the Lorraine district there has been severe artillery fighting on both sides.

A violent storm in the Vosges has for the moment suspended all operations in this district.

Lille Offensive Stopped, Berlin Says.

This is the account of the day's fighting issued by the German War Office:

Quiet reigned on the coast. Only a few shots were fired on the environs of Middelkerke by vessels of the enemy which were lying in the far distance, and these were without result.

The enemy has not repeated his attacks in the Ypres sector.

Southwest of Lille the great enemy offensive has been brought to a standstill by a counterattack. Fierce separate attacks by the enemy north and south of Loos broke down, with very heavy losses to the British. In the region of Souchez, also, and on both sides of Arras, all attacks were repulsed with sanguinary losses. The number of prisoners has been increased to 25 officers and 2,600 men. The booty in machine guns has been increased to 14.

The French offensive between Rheims and the Argonne has made no further progress. All attacks of the enemy, which were very fierce, especially on the Somme-Py road, well north of Beauséjour, at Fermemassiges and east of the Aisne, failed with very heavy losses to the enemy. The number of prisoners taken there has been increased to more than 40 officers and 3,900 men.

Three enemy aeroplanes, including one French super-battle aeroplane, were shot down yesterday in aerial battles northeast of Ypres. southwest of Lille, and in Champagne. Two more enemy flying machines were brought down southwest of Lille, and in Champagne aviators of the enemy dropped bombs on the town of Peronne, where two women and two children were killed and many other inhabitants were wounded seriously.

Belgians' Air Raid Successful.

The Belgian official communication issued today reads as follows:

During the night of Sept. 26 and 27 there was a light bombardment of our advanced posts.

Our aviators have successfully bombarded, under a violent artillery, infantry, and machine-gun fire, the enemy cantonments at Clercken, Eessen, and Keyem, and the encampments at Traet Bosch, causing at that point fierce fires.

Today there was a violent bombardment of Ramscapelle and a bombardment of some of our advanced posts at Oostkerke and trenches to the south of Dixmude.

FRENCH WON TRENCHES IN TWENTY MINUTES

Bayonets Did Most of the Execution in the Furious Champagne Assaults.

PARIS, Sept. 27.—Reports from the front say that only twenty minutes was required for the French infantry to complete the victory prepared for by sixty hours of violent shelling, and overrun the first line of the German trenches north of Perthes, in Champagne. While awaiting the moment for the attack the French soldiers rested behind their lines, joking and putting their arms in perfect order.

The bright glow from the slow-burning illuminating rockets and the glare of exploding projectiles lighted up the entire zone of action during two nights.

"After a few hours of intense fire, our hopes that our batteries were dominating the situation were transformed to certain conviction," says a wounded officer who took part in the battle. "The moment for the attack was set for dawn, when the charge was sounded. Whole battalions, reinforced by reserves, bounded forward. The rush was so impetuous that the Germans still alive and unwounded in the battered works, seemed dazed and unable to resist. They were disarmed and pushed back for our reserves to pick up, while the attacking line went on.

"There was little or no musketry; the bayonet did most of the work. The proportion of dead to wounded and prisoners was large. What was left of entire companies threw up their hands at the sight of the deadly execution by the Zouaves."

The general impression of wounded men brought from the field is that the affair of Perthes is only a beginning of the French effort.

Military critics estimate that the German killed and wounded in the battle of the last two days in the Artois and Champagne regions must easily equal the number of prisoners taken. Hence they reckon the German total losses at not less than 40,000, equaling the size of an army corps.

GERMANS SPIRITLESS, BRITISH OFFICER SAYS

Surrendered Readily When Their Trenches Were Rushed With the Bayonet.

Special Cable to THE NEW YORK TIMES.

LONDON, Tuesday, Sept. 28. — The first of the wounded from the victory in Flanders reached London last night. One of their number, an officer with shrapnel wounds in head and shoulder, talking of the action to The Daily Mail representative, said:

"Things are beginning to hum at last. On Friday it really began. We had the usual dose of heovies all day. On Saturday morning early, under cover of our artillery, the move-up started with short, sharp rushes. The German trenches were at a distance of about 400 yards.

"Our fellows went at it with rare spirit. There was some pretty business with the bayonet, and prisoners, plenty of them, with their 'kamerad' cries and very ready to throw down rifles and all in their eagerness to be captured. That was the most surprising thing of the whole business. Many of them were old men of the Landsturm and Landwehr, but there was plenty of young blood among them as well. They seemed crushed and exhausted—no go in them—and seemed to welcome the chance of surrender. They were practically dead beat, with nothing but 'kamerad' or some such phrase to say.

"I got winged shortly after reaching the first line. Everything is going top hole. The boys are splendid and as game as bantem cocks."

GERMANS AT SOUAIN IN PERIL.

French Only Three Miles from Their Line of Communications.

Special Cable to THE NEW YORK TIMES.

PARIS, Sept. 27.—A great sigh of relief went up when this afternoon's bulletin announced that the gains in the Souain (Champagne) region had not only been held, but somewhat extended. The hardest fighting here seems to have taken place near the village of Auberive, about eighteen miles north of Châlons and the same distance east of Rheims.

The Germans in Champagne are peculiarly dependent upon the cross line of railway from Argonne to Bazancourt, which unites Rethel and Vouziers, the line by which alone they can bring up large and rapid supplies of reinforcements. At Auberive the French are now only three miles from this line, which also maintains the Germans' connections with the hills to the north of Rheims.

A break through at this point would be a serious matter for General von Fabeck. Here, therefore, there will be absolute need of immediate and heavy reinforcements and, as the whole of the long line is still being tried, it will not be easy to spare them from any other part. This dependence of one region upon another must always be remembered.

In March on this front, at Mesnil and Beausejour, the French attack, as it was afterward officially stated, compelled the Germans to bring more than a division of their best troops from the British front in the North, and so greatly contributed to Sir John French's advance at Neuve Chapelle, as well as to the Russian defense.

RIDICULES 'SURPRISE' THEORY.

London Telegraph Says Germans Had Ample Warning of Attack.

LONDON, Tuesday, Sept. 28.—The Daily Telegraph, in an editorial today dealing with the question of there being a "surprise" in the Allies' attack on the Germans in France, argues that nobody supposes that the German intelligence service is inadequate, and asserts that, as the Alies' attack had been prepared for by artillery for several weeks, there could have been no element of surprise in it.

"What are we to make," says The Daily Telegraph, "of the astounding fact that so many thousands of unwounded Germans were captured, to say nothing of the wounded not yet enumerated, and of the capture of 300 unwounded officers in Champagne alone. It is plain on the face of the meagre body of facts yet published that something very remarkable, and certainly without precedent in this war, took place in the attack on the Champagne front, if not elsewhere."

The Daily Telegraph urges the authorities to let the nation know the facts of the situation at the earliest possible moment.

KAISER TO SHIFT TO THE WEST

Will Establish Headquarters in Luxemburg, a Berlin Report Says.

LONDON, Sept. 27.—Emperor William intends to remove his headquarters to Luxemburg in October, it is asserted in a dispatch from Amsterdam to the Exchange Telegraph Company. Instructions already have been issued regarding the transfer, according to advices from Berlin, the dispatch adds.

The Grand Duchy of Luxemburg, through which German troops passed on their way to the attack on the French at the outbreak of the war, is close to the fighting line at a crucial point on the western front. The Cit yof Luxemburg, the capital of the Grand Duchy, is hardly more than fifty miles in a direct line from Verdun, at which the armies of the German Crown Prince have been driving at intervals for many months.

PEAT AND STRAW FODDER.

Also, Germany Turns to Vines and Nettles for Spinning.

Special Cable to THE NEW YORK TIMES.

STOCKHOLM, Sept. 27, (Dispatch to The London Morning Post.)—It is reported from Berlin that a concern has been formed there to try to find new materials for foddder, either through the adaptation of peat or the increased use of straw and root tops. The dearth of imports of fodder is severely felt, and chopped straw has been gradually resorted to for feeding horses. The making of straw flour has largely increased. The dry Summer has made the straw harvest exceedingly poor in some places, and the fixing of maximum prices for this commodity is expected soon.

On the initiative of the Minister of War an organization also has been formed for obtaining substitutes for spinning materials. The people are requested to gather hop vines, nettles and other suitable plants, which will be bought by the Government for the textile industries.

The price of meat is constantly rising.

FLOUR GOES TO ALBANIA.

Sailing Ship Will Carry Cargo for War Sufferers Today.

The sailing ship Albania will leave this port for Avlona, Albania, today with a cargo of flour for the relief of the starving people of Albania. William Willard Howard, Secretary of the Albanian Relief Fund, will sail on the Albania and will personally supervise the distribution of the flour.

The cargo has been contributed by the Committee of Mercy, the Ohio Commission for the Relief of European War Sufferers, and the Albanian Relief Fund. The Italian Government has issued instructions for the safe passage of the Albania through the blockaded waters of the Adriatic.

LONG IGNORANT OF WAR.

Bernier, Arctic Explorer, a Year Behind History.

QUEBEC, Sept. 27.—Captain Joseph Bernier, the Canadian arctic explorer, has reached port on his vessel, the Guide, after a successful trip to the new land known as Baffin Island, which, in 1916, will be recognized as a Canadian possession.

Captain Bernier and his crew set sail for the north on July 4, 1914, and it was not until the receipt of letters and papers a month ago that the Captain and his crew were informed of the European war.

BRITISH STEAMER SUNK.

The Natal Transport Shelled by Submarines—Her Crew Saved.

MARSEILLES, France, Sept. 27.—The British steamer Natal Transport was shelled and sunk by a German submarine Sept. 17, south of Crete. Its crew of thirty-four was picked up and landed at Piraeus, Greece. The sailors were taken from there to Malta by the Messageries Maritimes liner Memphis, which arrived here yesterday.

The Natal Transport was a steamer of 2,655 tons net. She was last reported to have arrived at Port Said on July 15.

ROUNDING UP MORE ALIENS.

One Thousand Teutons and Turks in London Are Affected.

LONDON, Sept. 27.—The round-up of male Germans, Austrians, and Turks of military age in London, which had been set for today, was carried out by the local police, beginning with this morning, and will be completed by tomorrow.

About 1,000 men are affected, some of whom hold responsible positions.

ALLIED CAPITALS TAKE NEWS CALMLY

London Shows Quiet Satisfaction Over the Victory—Stocks Advance.

AERIAL PARADE OVER PARIS

120 Aeroplanes Celebrate Successes—Theatre Audiences Sing "La Marseillaise."

Special Cable to THE NEW YORK TIMES.

LONDON, Tuesday, Sept. 28.—The London public has taken the good news from France with a calmness which argues a correct appreciation of military values. Generally speaking, the successes gained so far are regarded as better than could have been expected. It was rumored in London at the end of last week that big movements were afoot, and the news from the front was awaited with considerable anxiety, which is now turned to quiet confidence.

The Westminster Gazette struck the prevailing note when it remarked: "The least that can be said of the operations is that they demonstrate the possibility of things which even the stoutest hearted had begun to think impossible." The Stock Exchange showed a general advance in prices and the members displayed a restrained cheerfulness. The population has shown no indication of an undue desire to celebrate the victories, but there is ample evidence of what an American who has been in London for the last three months summed up as electricity in the air.

Paris is Joyous, but Undemonstrative.

Special Cable to THE NEW YORK TIMES.

PARIS, Sept. 27.—The heart of Paris is almost bursting with joy today. Yet, even while reading the communiqués of the past two days with the confidence that they are only the beginning of good news, the city is outwardly almost as stoical as at any time since the war began. Still, in every eye, there is a joyous gleam; every face expresses the most exalted satisfaction, and the belief that the long months of waiting, hoping, and praying are almost over.

The calm of the city amazes everyone. Various explanations are offered. One man of prominence expressed the opinion to me that it was "the result of over-civilization," which he regretted, in as much as he believed that the population should openly rejoice at beating its enemies. But the majority—from high officials to humble garçons de café—all say it is too early for cheers.

"Yes," they say, "this is really our great offensive that some believed would never, never come; but we must still wait. We must not really cheer until the Germans are out of France."

On all sides one hears remarks concerning the realization of the prediction I was allowed to send THE NEW YORK TIMES after my last trip to the front, which was reprinted here, to the effect that "the Kaiser said a year ago that he would take Paris before the leaves fell. This year the French reply comes before the leaves are red."

There was despondency prior to yesterday's good news, on account of the threatened Bulgarian coup. Today, sitting on a boulevard terrasse, I heard a man say: "I wonder what King Ferdinand thinks now." The reply was: "He is probably waiting for the next French communiqué. If it is as good as today's I shall not be surprised to hear that he really mobilized to march against the Turks."

Fortunately, on my last trip to the front I passed over the portion of the Champagne country where the battle is now raging. I am still absolutely prohibited from mentioning anything I saw then concerning the general offensive, so I shall not attempt to explain the new methods of overcoming fortified trenches and shall not undertake to tell how the new heavy guns which had been signaling a general offensive with increasing fury for a fortnight have been able to operate so close to the lines; nor shall I describe how the cavalry come into its own again; nor how French ingenuity has permitted the passage of troops over acres of barbed wire as though the entanglements did not exist. But I hope I can say I understood on that trip that this would be the section where General Joffre would strike his heaviest with the battering ram he had been welding so patiently, so slowly, and so indifferently to the suggestions of the "hurry-ups" all the Summer months.

That Joffre outguessed the Germans is shown by the fact that a few days before the attack a facetious German in an aeroplane dropped messages over the French lines which read: "Don't try to be clever; we know the date you propose to attack." The messages, however, were dropped over a part of the line where an attack had not been planned. The Crown Prince chose the same date for his offensive in that uarter, which reliable reports assert was easily repulsed.

The champagne country, where the French are advancing, is as different from the fat valleys of the Marne as Winter is from June. It is the most desolate-looking country in France, being nothing by chalky steppes. There are no villages of more than a few hundred inhabitants in the entire section. The country reminded me of a rolling sea on a gloomy day, with breakers away off on the horion, which were German trenches, white against the sky on account of earthworks and sacks covered with chalk. The vegetation was extremely sparse—what little there was so beaten by artillery that it reminded me of a beard several days old. I understand that the attack began in a downpour of rain that would intensify the general mournfulness of the scene.

There is no doubt that the attacks of the last few days are only the beginning; that we may expect, unless all signs completely fail, an increasing pressure for the next four weeks. The French arrangements, both in Champagne and Artois, are perfection to the last detail; so that when the climax of the offensive is reached the Paris populace may permit itself some cheers.

But, as tonight's Temps says: "At this hour, more than ever, the thoughts of the entire nation are with its soldiers, because it is their bravery that is making the greatness of the new country after the victory."

PARIS, Sept. 27.—Parisians received the news of the allied victory soberly. The newspapers issued unusually large editions, and official bulletins were read from the stages of the theatres last night, the orchestras playing the "Marseillaise." There were no other general demonstrations.

A report was spread that many trains carrying wounded soldiers were arriving outside Paris, but later it was learned that these trains were filled with German prisoners.

At one point in the environs of Paris yesterday 120 aeroplanes went into the air in a spontaneous demonstration of joy over the victories for the arms of the Allies to the north and east. The point from which they rose is one of the railway transfer stations of the Paris belt line, and the arrival of ten trainloads of German prisoners brought the first indication of the successes.

One airman after another rose, waving the tricolor, until 120 machines were manoeuvring.

Parisians who had heard that German prisoners were passing through the suburb went there in considerable numbers today in the hope of seeing them as they went by. The excursionists brought camp stools, lunch baskets, and opera glasses with them. The best observation point was the railway bridge, and here the thickest of the expectant crowds assembled. The only prisoners seen all day, however, were three who belonged to a detachment which had been kept at the point for some time, but the sightseers were fortunate enough to witness the passing of a trainload of captured machine guns.

Orders have been given to send prisoners from the front only at night.

ARMENIAN ATROCITIES SCOUTED BY BERNSTORFF

Calls Reports "Pure Inventions"—Says the Catholicos Wrote Under Pressure.

BOSTON, Sept. 27.—The German Ambassador, Count von Bernstorff, in a letter made public here today, declared that the reports concerning alleged atrocities in the Ottoman Empire were "pure inventions." The Ambassador's letter, written under date of Sept. 23 and addressed to Miran Sevasly of this city, Chairman of the Executive Committee of the National Defense Union of America, who asked for a definite statement, was as follows:

In reply to your letter I beg to inform you that, according to recent official and authentic reports received by the German Government and transmitted by this embassy to the Government of the United States, the alleged atrocities committed in the Ottoman Empire appear to be pure inventions.

Without doubting the good faith of the Catholicos, I beg, however, to call your attention to the fact that his Holiness is writing under pressure of the Russian censure. Yours very truly, J. BERNSTORFF.

The reference to the Catholicos, or Primate of the Armenian Church, was based on a report recently published, in which he declared that the extermination of the Armenian race throughout Turkey was being carried on under official direction by an organized system of pillage, deportations, wholesale executions, and massacres.

WASHINGTON, Sept. 27.—Ambassador Morgenthau at Constantinople was today instructed to inquire into reported outrages against Armenians in Turkey and to ascertain if any victims are American citizens by birth or naturalization.

So far nothing has been received from the embassy at Constantinople to indicate that American citizens have suffered, but American mission property has been taxed and threatened with confiscation. The report of the murder of two American missionaries is still unconfirmed.

TURKS EXPELLING PRIESTS.

Sending All the Catholic Clergy from Constantinople.

LONDON, Sept. 27.—A Sofia dispatch to Reuter's Telegram Company says:

"According to private advices from Constantinople, the Turks are expelling all Catholic priests from that city."

AUSTRIA ACCUSES ITALIANS.

Official Statement Says They Fired On Red Cross Hospital.

BERLIN, Sept. 27, (by Wireless to Tuckerton, N. J.)—The official statement issued yesterday at Vienna contains the following:

"The activity of the Italians yesterday was confined to heavy shelling of the Red Cross Hospital at Gorizia, which is marked conspicuously by the Red Cross flag. Italian shells struck the hospital five times. One shell exploded in the operating room. Fifty-three other shells fell in the immediate neighborhood of the hospital.

"This action was contrary to international law. It served no military purpose, as there were no troops in that immediate vicinity."

The Austrian official statement of Sunday as received by way of London did not contain the foregoing, which apparently was stricken out by the British censor.

VIENNA, Sept. 27, (via London.)—The following report of the operations on the Italian frontier was issued tonight by the Austrian War Office:

"In the Italian war theatre the situation is unchanged. Attempts by the enemy to approach our positions on Montepiano were repulsed. On the northern border of the plateau of Doberdo an attack by a detachment of Bersaglieri failed before our entanglements."

ROME, Sept. 27.—An official statement from the General Headquarters of the Italian Army, dated Sept. 27, says:

"Small engagements were fought on the day of the 26th at Dosso Casina, on the southern slopes of Monte Altissimo, (Monte Baldo,) at Malga Secondo posts in the Morte Coston zone, on the slopes of Monte Rombon, (Prezo and Potoge,) and on Monte Nero. In every case the enemy were repulsed, leaving a number of prisoners in our hands.

"In the Piezzo basin our artillery dispersed an enemy column which was descending the valley of Koritnica and bombarded enemy working parties on Monte Romson, forcing them to scatter.

"On the Carso, on the extreme left wing of the portion we occupy, our infantry surprised the enemy and made notable progress in the direction of Peteano, entrenching themselves in the positions that they won."

RUMANIA DEAF TO GERMAN URGING

Continued from Page 1.

News Agency, says it is rumored that Bulgaria has sent an ultimatum to Serbia, and that the diplomatic representatives of the Entente Powers at Bulgaria are preparing to depart.

The dispatch adds that this rumor has not been confirmed.

NO ENTENTE WITH GERMANY.

Bulgarian Premier Quoted as Saying So—Friendly to British.

Special Cable to THE NEW YORK TIMES.

LONDON, Tuesday, Sept. 28.—Constantine Stephanove, Professor of English at the University of Sofia, who is at present on a mission in this country to explain the position taken up with regard to the war by Bulgaria, has communicated his ideas to a representative of The Morning Post. Stephanove said:

"Before leaving for England I had a long conversation with Premier Radoslavoff, who had been informed of my intended journey, and he said:

"'You can tell the English people that Bulgarians entertain toward them the very friendliest feelings. Between the two nations there is an historical bond of sympathy. We on our part do not forget that in the past England has been the champion of Bulgarian unity and Bulgarian independence.'

"I ventured to ask what I should say to my English friends supposing they seemed to think that even if the entente powers agreed to the realization of Bulgarian ideals Bulgaria would still be powerless to help them, because of some supposed understanding with the central European powers, whereupon he said:

"'Tell your English friends that if the Entent powers pledge themselves to satisfy our sacred wishes and legitimate claims we shall at once throw in our lot with them. That is my policy, and even if it were not I could not do otherwise. If I did there would at once be such an outburst of popular feeling that no Government could stand against it.'

"I then asked him whether there was any truth in rumors to the effect that Bulgaria had entered into certain obligations toward the Central powers, and he replied:

"'None whatever, either with the Central Powers or with Turkey. My aim for the present is to remain neutral as far as I possibly can until the time comes when the realization of Bulgarian ideals compels me to take action.'

M. Stephanuove added:

"At the worst Bulgaria will remain neutral. Never will she throw in her lot with the Teutonic powers against her old friend England."

TURKS ARE USING DOGS AS SCOUTS

Let Them Loose at Night Against French Patrols, Who Shoot Them.

RAID BY BRITISH AIRCRAFT

A Hangar Destroyed and Shipping Damaged—Turks Claim Success in Gallipoli Operations.

LONDON, Sept. 27.—A British official communication says:

"The recent operations on the Gallipoli Peninsula have been confined mainly to attacks from either side by aircraft, to bombardments by artillery, and to mining.

"On one occasion the Turks opened a heavy artillery fire along our front at Suvla and Anzac, which appeared to be the prelude to a general attack. It was followed by an attack by a small force only on the right centre at Suvla. The enemy was easily dispersed by our rifle fire. Twice subsequently much the same thing happened.

"More than once enemy aeroplanes have attacked our aircraft base, but the bombs dropped did no damage. In return our aeroplanes counterattacked with bombs and blotted out a hangar and did some damage among the shipping at Burgaz.

"During the night of the 24th the Turks let loose watchdogs against the French patrols. The dogs were all shot."

CONSTANTINOPLE, Sept. 27, (via Berlin, by wireless to Tuckerton, N. J.)—Part of the positions on the Turkish left wing at Anafarta which had been occupied by the Entente Allies in the Gallipoli Peninsula operations has been retaken by the Turks, according to an official statement issued at Turkish Army Headquarters today.

According to an English official who arrived in New York yesterday from the Dardanelles on his way to Ottawa, the Allies are confident that the strait will be forced and Constantinople captured before November.

ALLOW STILL MORE BREAD.

German Children Get Additional Pound a Week—Appeal for Poland.

BERLIN, Sept. 27, (by Wireless to Sayville, L. I.)—"The bread rations in Berlin have been increased again," says the Overseas News Agency. "Children between 9 and 11 years will be allowed one pound a week more.

"The Catholic Diocese of Cracow will observe Nov. 21 as a day for prayer and the collection of money for the destitute of Poland. The Polish clergy have appealed to Roman Catholics of the world to assist persons in the region devastated by the Russians."

CONCEALED THEFT FOR YEAR

Friend Betrayed Clerk Who Admits He Stole $1,369 Payroll.

Regarded for five years as one of the most trusted employes in the big silk house of Peirel Buhler & Co. of 260 Fourth Avenue, Henry Schneider, 21 years old, of 454 Forty-second Street, Brooklyn, yesterday confessed that he had robbed his employers on Oct. 16, 1914, of $1,369.60. He had since spent all the money on girls and frivolities. A fellow-employe told of the thefts.

After his confession Schneider was taken before Judge Malone, in General Sessions, and held in $3,000 bail. Schneider also confessed that he had stolen two gold watches from a Mr. Wuest, a member of the silk firm, two years ago.

NORWEGIANS HUNGRY, BUT PILING UP GOLD

Scarcity of Food Alarms the Nation and Prices Soar, While Banks Gain Millions in Deposits.

CHRISTIANIA, Norway, Sept. 8, (Correspondence of The Associated Press.)—Something very close to a panic is spreading over Norway and Sweden, as a result of the alarming scarcity of provisions and the unprecedented prices which are demanded for the simplest kind of food, Norway is on the point of following Sweden's lead in prohibiting the export of all provisions.

The advance in prices in Norway is approximately the same as in Sweden, but in some cases it has been even more marked. Herring, which is one of the main articles of food among the peasant population, are from 2 to 4½ and 5 cents apiece, and the price of oatmeal is 250 per cent. higher than it was before the war. Meat prices have reached the highest level ever known in Norway.

However, Norway's economic and financial condition is better than before the war. Norway's tremendous exports, while they have drained the country of necessary provisions for home consumption and carried masses of the people to the verge of starvation, have brought a tremendous amount of money into the country.

The Bank of Norway—the Government's bank—had a year ago $20,000,000 in gold in its vaults. Today it has $40,000,000. A year ago it had issued paper money to the extent of $5,500,000 beyond its deposits, while today with the same amount of paper currency in circulation, it has a reserve of $3,000,000.

Deposits in private banks are at present $30,000,000 greater than a year ago.

BRITISH WARSHIP SUNK?

Germans Report One Lost and Two Damaged by Zeebrugge Batteries.

BERLIN, Sept. 27, (by Wireless to Tuckerton, N. J.)—One British warship was sunk and two others were damaged in the attack by a British squadron on German batteries along the Belgian coast, especially at Zeebrugge, simultaneously with the launching of the new allied offensive movement on land, according to the following German official statement of Sept. 26:

British ships attacked the German coast batteries, especially at Zeebrugge. The attack failed, and, after one ship had been sunk and two others damaged, the ships withdrew.

The foregoing claim of losses inflicted upon the British naval forces attacking the Belgian coast was omitted from the German official statement as cabled through London yesterday.

FRENCH TRANSPORT SUNK.

Athens Reports the Disaster—Liner Transylvania Safe.

BERLIN, Sept. 27, (by Wireless to Sayville, N. Y.)—"A dispatch to the Frankfurter Zeitung from Athens says that a French transport steamer of 5,000 tons has been sunk by an Austrian submarine in the Libyan Sea," says the Overseas News Agency. "The steamer was carrying coal from Malta to Cypress."

The agents of the Anchor Line received a cablegram from the head office in Glasgow yesterday afternoon saying the reported sinking of the steamer Transylvania off the Island of Crete on Sept. 21 was false. This was in reply to a cabled inquiry regarding the safety of the Transylvania sent to Glasgow after the report had been published in the afternoon newspapers.

ITALIANS STOP GOLD SHIP.

Find $20,000 Coin for Germany Aboard a Spanish Packet.

GENOA, Sept. 26.—The Spanish packet Luis Vaves, hailing from Valenzia, has been seized by the Italian police. They found aboard her $20,000 in gold which was destined for Germany.

Captain Llorca was arrested.

RUSSIANS HURL HINDENBURG BACK

Continued from Page 1.

ing in the region of Vileika, where the Germans have succeeded in advancing northward of Vileika to the eastward of the railway running from Molodechno to Vileika and Polotsk. Battles are also progressing southwest of Vileika, but the latter point and Molodechno junction still remain in Russian hands.

From Lida and the Gawia River the Germans have succeeded in moving eastward to the village of Idie, where they brought heavy artillery into action. This put a stop to the progress of the Russians toward the village of Podgurie.

By intensive operations there the Teutons evidently are trying to flank the forested region between the Niemen affluents. Simultaneously they are continuing their movement southeastward from Novo Grodek in the direction of Nessvige and Slutsk in an endeavor to reach the highway from Slutsk to Bobrysk, as a movement directly at Minsk from the right bank of the Niemen from Podgurie, as well as from Nesterka, would bend the front considerably and might expose the German armies to attacks on their rear or their flank.

LONDON, Tuesday, Sept. 28.—Reuter's Petrograd correspondent says it is reported from the southern front that the Russians have reached Kovel, and that the Austrians have evacuated Brody. During the retreat the Austrians threw a great quantity of supplies into the River Styr.

OFFICIAL WAR BULLETINS.

Austrians Say Russian Offensive in Volhynia Has Been Broken.

VIENNA, Sept. 27, (via London.)—The following official communication from General Headquarters was issued tonight:

As in East Galicia and the Ikwa region, the Russian counteroffensive has been broken in theVolhynian Fortress region. Yesterday the enemy evacuated positions northwest of Dubno and in the Styr section near Lutsk and fell back in an easterly direction. The bridgehead east of Lutsk is again in our hands.

On our front south of Dubno there have been local skirmishes and artillery firing.

BERLIN, Sept. 27, (via London.)—The following official report of the operations on the Russian front was issued today:

Eastern theatre of war:

Army group of Field Marshal von Hindenburg: In the Gulf of Riga, Russian men of war, including one ship of the line, were attacked by German aviators. Hits were observed on the line ship and on a torpedo boat destroyer. The Russian fleet steamed away in a northerly direction as quickly as possible.

On the southwestern front of Dvinsk another position was captured from the enemy yesterday. Nine officers and more than 1,300 men were taken prisoner, and two machine guns wore captured.

West of Vileika our attack continued. South of Smorgen we repulsed strong counterattacks of the enemy. Our troops made progress between Krewo and Wischnew. The right wing of this army and the army of Prince Leopold have reached the western bank of the Niemen at Schtscherssi. Serwetsch and the Szozara have been cleared of the enemy. East of Baranovichi the enemy still holds some small bridgeheads. Fighting continues along the entire front.

Army group of Field Marshal von Mackensen: The situation is unchanged.

TRAP GERMANS IN MARSHES.

Russian Cavalry Kill or Capture Three Companies.

LONDON, Tuesday, Sept. 28.—A dispatch to Reuter's Telegram Company from Petrograd says:

"Fighting of extraordinary violence is proceeding around Dvinsk. An important success for the Russian cavalry is reported, involving the defeat of a strong enemy column near Lake Tohighiry.

"The Russians, taking advantage of their intimate knowledge of the country, led the enemy to the marshy ground, where they surrounded him on three sides, exterminating or capturing three complete infantry companies and taking much booty."

TO NURSE RUSSIAN WOUNDED.

American Red Cross Mission Expected in Stockholm Today.

STOCKHOLM, Sept. 27.—Ira N. Morris, the American Minister to Sweden, has just completed arrangements with the Russian and Swedish Governments to facilitate the journey to Petrograd of a large contingent of the American Red Cross.

Nine doctors and thirty-nine nurses and a large quantity of supplies, in charge of Chief Surgeon Dr. Carey A. Snoddy, and Supervising Nurse Anna Reutinger are expected to arrive in Stockholm tomorrow from the United States.

ROMANCE IN WORK OF SUPPLY COLUMN

Philip Gibbs Writes of Caravans of Motor Lorries That Take Food to England's Troops.

"OLD HARTLEY" IS FAMOUS

Seemed Doomed to the Scrap Heap, but Was Always Saved, and Is Now Cheered Everywhere.

Special Correspondence of THE NEW YORK TIMES.

LONDON, Aug. 26.—Philip Gibbs, writing in The Daily Chronicle from General Headquarters on "Bringing Up the Grub," says:

"Pious men in the trenches, who are also very hungry men, utter their little morning prayer of 'Give us this day our daily bread,' and, after sniping a German or two, wait impatiently for breakfast. Their prayer is not unanswered, and already at the break of dawn, along many highways of war in Flanders, the divisional supply columns are coming up from railheads to refilling stations with the army's food. They are the life preservers of the fighting men—who take their grub for granted. If these long caravans of motor lorries were to lose themselves on the way, or get cut off by the enemy (some of them had to be abandoned in the great retreat), it would be a disaster for British arms. Because, as Napoleon said, an army fights on its stomach.

"The other morning, sitting by the side of a young captain of one of these columns, whose motor car led the way for all his lorries, I realized the romance of our progress in the light of dawn. Outwardly there was nothing romantic or adventurous about us. An artist would not have found a picturesque subject, perhaps, in this long line of heavy motor wagons, painted a dark green, spaced out along the road like a fleet in line of battle, and loaded with bread and meat and groceries. Fowls cluttered away from our wheels, frowsy Flemish girls came yawning to the doors of squalid cottages and flung out dirty water on the sidewalks; only the boom of guns, rumbling intermittently, came as a reminder that we were in the war zone, and not much beyond range of the enemy's great guns. Where was the romance here?

"Well, I knew where it was because for a little while I had been living with the column, and soaking in the spirit of it, and hearing all its story since those days in August a year and more ago, when it came up the Seine to Rouen with thirty-eight lorries in an eight knot tramp, and then plunged straight away into the bloody tumult of Armageddon. As the Captain led the way to the refilling station, there was more behind him than bully beef and biscuits, or pickles and marmalade. There was history behind him, of wild days and nights with an army in retreat, of a column of supplies searching for brigades which had gone astray down the roads, of narrow escapes from bursting shells and hostile cavalry, and of Winter months when mud ditches on the slope of a steeply cumbered pavé had had an irresistible attraction for all his lorries. * * * The division had always been fed. That was the main result of all his struggles, and the chief credit to the column. Good enough, it seems to me.

Drivers Proud of Their Work.

"I understood the sentiment of this young officer—carefully concealed behind a slight air of boredom and the upward twist of a fair mustache—when at the cleaning parade in the afternoon he went along the line of lorries and pointed out their various characteristics. The drivers and loaders were greasy men just then squatting beneath the chassis with oil rags, or polishing up the engines until they shone like silver and gold, but as the Captain passed telling the tale of each lorry, as though of a heroic chariot of war, the men listened and their eyes brightened with the pride of engineers who have taken a tramp steamer and urged on its boilers to rough many an ugly sea.

"'Ah!' said one of them, 'that was a great day at Meaux, when we nearly got cut off by the Germans. Do you remember, Sir? We'd hardly time to cross the bridge before it was blown up.'

"To me each lorry seemed the twin brother of the next until I had learned more about them. But the officers and men of the column knew each one at a glance, and for them it had an individual character.

"There was 'good old Hartley'—always cheered along the road by the boys who were at Mons and Le Cateau. I traveled on it myself, back from the refilling point, and sure enough, as we passed a battalion on the road, the men grinned, and shouted out, 'Good old Hartley! Still running?' For months she has never failed to bring up the supplies to the ammunition train, dodging shells on her morning trips.

"Then there was 'old Lazenby,' sometimes called 'Pickles.' She had been through many a narrow shave, and had got bogged scores of times, and had almost been scrapped until the master mechanic, who loved all the column this side idolatory, had put in some new spare parts, and tightened things up a bit, and kept her on the road. It was the same with 'Hovis' and 'Jacobs' and 'old Carter Paterson'—their medical history is so full of details that there are not many of their original parts left, and only the outer body and the inner soul of the lorry remains unchanged after all this patching up and refitting of fans, radiators, cylinders, magnetos, cardan shafts, axles, valves, pistons, and die cases.

"'There were times,' said one of the drivers of 'old Hartley,' 'when it seemed impossible to save her. "She's gone at last," said my chum. But down we'd go, tightening up a screw here, or tying on a bit of string there—anything to keep her going—until we could get to the journey's end, and, sure enough, here she is still, God bless her!'

"Out of the thirty-eight lorries which came out a year ago, twenty-three still remain, and were spick and span on the road when I traveled with them a day or two ago.

German Officer's Heroism.

"'I had a German officer sitting where you are,' said the driver of 'Hartley.' 'He was frightfully wounded, so that I had to put one arm around his neck to keep him from slipping, while I held the steering wheel with the other hand. My chum offered him a piece of bread, but he shook his head and said, "The men first." After we had fed the others—all in a fearful and famished state—he ate ravenously. I think that was fine of him. * * * I shall never forget the awful condition of the wounded. I shiver when I think of it all now. But we helped to save their lives, and I'm glad of that.'

"The spirit of the men is shown by one of their adventures in the early days when a lorry was hopelessly broken down near the enemy's lines. Some gunners passed and shouted out: 'There are thirty-five minutes between you and the enemy. You'd better hurry up, boys. We're the rear guard.'

"'That's all right,' said one of the mechanics, who was working in a mixture of mud and grease. 'I can get her going in twenty minutes.' And he did.

"Recently most of the adventures have been on special work apart from the ordinary supplies when the lorries have gone up to the firing lines with barbed wire and other material for the engineers of the division. It has often been a drive under shell fire through the 'unhealthy places' at the front. 'Old Hartley,' too, had had some private adventures of her own, because she is told off to feed the ammunition train, or horse transport, who live unpleasantly near the guns. She bears an honorable scar from a fragment of shell, and the only anxiety of the two drivers—comrades who have never been separated off this lorry since the beginning of the war—was lest the Captain should 'knock them off' such dangerous work.

"It was interesting to get a glimpse into the life of this supply column, and at night, when I passed down the line, where the men lay asleep inside, it seemed to me that those dark green vans hold more real romance of war than one may find in the false heroics of cheap fiction. It is hard work for all these men, but they are not grousing, except to 'get a move on' again, in following up a British advance. The amusements of their private life are restricted to the canteen (where 'Dobbie' finds scope for his active brain,) to their orchestral society of concertinas, mouth organs, and penny whistles, (worth any man's money to hear,) and boxing contests, in which Cyclone Johnny Thomson of Bermondsey is the star turn. When I went with 'The Men who Never Slept' (there's a title for a short story!) from the railhead to the refilling point, and saw the operations of fetching, carrying, and dumping the supplies of a division, carried out in an orderly and expert style, with perfect discipline, I thought that the officers and men of the Army Service Corps, of which this column is a unit, will deserve a chapter in the history of the war, whoever may live to write it. Here is but a hint of their adventure and their work."

WOUNDED FILL BELGIAN ROADS

80,000 Tired Troops Rushed to the Front from Antwerp Last Week.

Special Cable to THE NEW YORK TIMES.

ROTTERDAM, Sept. 27, (Dispatch to The London Daily News.)—Reports from Belgium say that behind the German lines in Flanders there has been remarkable activity for days, all the roads being choked with two streams, one of men and supplies being rushed to the front, and the other the continuous return of the wounded. Of these latter there has been an enormous number. Courtemarck, Roulers, and Courtrai are simply packed with broken men. Along the road trams, farmers' carts, and vehicles of every description have been pressed into the task of bringing them away. The lazarettes and schools are full in all places immediately behind the line, while motors are taking the overflow farther east.

At Antwerp last week there were 80,000 men resting, some after their exertions in the East, and others after heavy work in the Vosges, where they had a terrible time. These were not due to return to the trenches until October, but they have now been hurriedly sent west.

NEEDED IN GOLD MINES.

Many Employes Wanted to Fight, but Industry Is Too Important.

JOHANNESBURG, Sept. 27, (via London, Tuesday, Sept. 28.)—W. H. Dawe, President of the South African Chamber of Mines, called attention today to the vital importance of South African gold to the cause of the Allies.

Mr. Dawe said that numerous employes of the gold mines desired to volunteer for service at the front, but the permission for them to do so could not be given because the importance of the industry was so great that no risk could be taken which might affect its steady operation.

The adjustment of the American exchange rate, Mr. Dane said, covered ordinary commodities, but the large orders for munitions placed by the Allies must be paid for to a considerable extent in gold. The continuance of gold payments, he added, would be possible, because the British Empire produced £60,000,000 ($300,000,000) in gold annually, two-thirds of it coming from the Transvaal.

AUSTRIANS CAPTURED DAILY.

Soldiers Said to be Treated Brutally by German Sergeants.

Special Cable to THE NEW YORK TIMES.

PETROGRAD, Sept. 27, (Dispatch to The London Daily Chronicle.)—The Austrians and Germans south of the Pripet are helplessly floundering in the marshes, and in Volhynia and Galicia are being driven forward in repeated counter attacks, only to be made prisoners. The number of Austrian prisoners now taken daily recalls the palmy days of the Russian occupation of Galicia.

The relations between the Austrians and Germans are more than strained. Austrian soldiers are driven to desperation by the brutality of the German sergeants and either commit suicide in scores or escape to the Russian army. The Germans are indignant with the Austrians for spoiling the success of the campaign. "This rabble," they say, "isn't fit for war."

All these are signs that the turning point is approaching in the campaign on the Russian front. It may or may not be true that several German commanders have been degraded for their failure to surround the Russian Army east of Vilna, but it is a fact that they did fail, in spite of a heavy sacrifice of men.

WANTS PEERLESS MOTOR CO.

Negotiations Reported in Cleveland, but Stoutly Denied Here.

Special to The New York Times.

CLEVELAND, Sept. 27.—Negotiations are under way for the purchase by the General Motors Company of the Peerless Motor Car Company. The General Motors Company is willing to take the property at once at an independent expert's appraisal, which probably would be between $3,500,000 and $4,000,000, exclusive of other assets.

The Peerless Company is reported to have cash on hand in excess of $3,000,000. About twenty motor trucks now are shipped daily to the Allies. When the delivery of the Russian order for four-wheel-drive cars commences about thirty cars will be shipped every day.

The General Motors Company desires the Peerless property as an Eastern assembly plant. There is a hint that others besides the General Motors Company desire the Peerless property.

CLYSMIC
THE KING OF TABLE WATERS

BELL-ANS
Absolutely Relieves Indigestion. One package proves it. 25c at all druggists.
Contains no harmful or deleterious substances

Smoky Fireplaces Made to Draw.
Also expert services on general chimney work, heating and ventilating.
No payment accepted unless successful.
FREDERIC N. WHITLEY
Engineer and Contractor
217 Fulton St., Brooklyn, N. Y.

WANTED
A discriminating investor, to purchase a first-class income property in New York City, which we own but must sell at once. The property is located in the heart of a rapidly growing section, and is fairly worth $170,000 to-day, but can be secured for very much less, by a comparatively small cash payment, and upon easy terms. An investigation will prove this to be an exceptional opportunity. It is requested that only principals or their authorized representatives reply to this advertisement. Address Box C 321 Times.

OTARD
15 YEAR OLD
BRANDY
A True Cognac. Without an equal in sickness or health.
Otard Brandy is the *pure* distillation of the grape, matured for years in the famous Chateau de Cognac, where Francois I. King of France was born. This Chateau now forms the cellars and premises of THE MAISON OTARD-DUPUY.
Order OTARD BRANDY when you want something out of the ordinary.

AUSTRIA AGREES TO RECALL DUMBA

Ambassador Penfield, at Vienna, So Notified Informally, He Cables State Department.

FORMAL ANSWER DELAYED

Austrian Envoy Cancels Sailing Reservation on Rotterdam and Awaits Safe Conduct.

Special to The New York Times.

WASHINGTON, Sept. 27.—The Austro-Hungarian Government will recall Ambassador Dumba, according to information sent to the State Department by Ambassador Penfield from Vienna. The formal reply of the Austro-Hungarian Government to the note from Secretary Lansing asking for Dr. Dumba's recall has not been received, but Mr. Penfield has been informally acquainted with the fact that the Vienna Government will recall its Ambassador. Mr. Penfield has been instructed to make clear informally that "leave of absence" for Dr. Dumba would not satisfy the request of the United States for the recall of Dr. Dumba.

Dr. Dumba has been desirous of sailing for Europe on the Rotterdam, scheduled to leave New York tomorrow, but no safe conduct has been given to him for the passage through the British lines. The State Department has received from the British and French Governments a safe conduct for Mme. Dumba.

Chargé d'Affaires Barclay of the British Embassy called on Acting Secretary Polk at the State Department today and later the Secretary said that the necessary information which would assure Dr. Dumba's unmolested passage would be arranged by wire within a few hours if Vienna's acquiescence in the American request for his recall should arrive in time.

The remaining copies of the documents taken from James F. J. Archibald by the British Government at Falmouth, which were understood to have been sent on the White Star liner Cymric, which arrived from Liverpool at New York yesterday, have not reached the State Department. An erroneous report was current in Washington this afternoon that these documents had been received and turned over to Acting Secretary of State Polk. A high official said that the State Department did not know positively whether these documents were sent on the Cymric or on one of the American line steamers not yet due in New York.

The Cymric flies the British flag and instructions were given to Ambassador Page, on account of the loss of American mails on the Arabic and Hesperian, not to place any more State Department mail pouches on British steamers for the present. Ambassador Page indicated that he would place the documents on the Cymric.

WON'T SAIL ON ROTTERDAM.

Now Expected Dumba Will Get Away on Nieuw Amsterdam Oct. 5.

Special to The New York Times.

LENOX, Mass., Sept. 27.—Ambassador Dumba, it is learned, will not sail on the Rotterdam next Wednesday. It is said the Rotterdam reservation has been canceled and a new reservation made on the Nieuw Amsterdam of the same line, the Holland-America, sailing Oct. 5. Dr. Dumba's secretary tonight refused to confirm the report, saying, "There has been no change in Dr. Dumba's arrangements," and Dr. Dumba himself refused to make any statement and said he should not have anytning further to say while he remained in America, as he felt he had made too many statements already. As to the recall of the Ambassador, it was said that The Associated Press dispatch giving the news was the first information received regarding the action of the Austrian Government.

The fact that Dr. Dumba had canceled his provisional reservation on the Rotterdam was confirmed here yesterday. No reservation has been made for Dr. Dumba on the Nieuw Amsterdam, sailing Oct. 5.

BOTHA'S NARROW ESCAPE.

Rode Over German Mine That Loose Horse Afterward Exploded.

Special Correspondence of THE NEW YORK TIMES.

SYDNEY, Australia, Aug. 28.—Although the war, so far as South Africa is concerned, is over, every scrap of news which reaches Australia concerning General Louis Botha—the fine spirit of the former Boer Generalissimo against whom many Australians fought not many years since—is read with intense interest. So also with accounts of the arduous but successful campaign he conducted in German Southwest Africa.

Major Harry Trew, who was at the head of Botha's bodyguard, has written to a cousin here showing that Botha came within a hair's breadth of being killed by a German mine. He says:

"We have been trekking day and night, and even when the various columns had a day's halt we got no rest because we had to ascort the General from column to column. We saw very little fighting on the advance, as the German tactics were to delay us as much as possible without risking a battle; so their opposition took the form of long-range sniping, mining all roads and passes, and poisoning all the wells as they fell back.

"We had to have analysts with all the scouts to test the water. This was a difficult matter, as they used everything, from Cooper's (sheep) dip to the bacillus of cholera.

"God is undoubtedly on our side, for the escapes from mines were truly wonderful. The favorite form was one in which a thin steel rod projected about an inch above the surface of the ground. This steel firing pin ran through a tube, at the bottom of which was a thin glass tube containing a high explosive. Any pressure on the pin broke the glass and fired the charge, which often consisted of twelve boxes of dynamite. With them all we lost only ten men killed and twenty wounded. They got on one's nerves badly, though, especially during a night march. The General, staff, and bodyguard rode over one, which was afterward fired by a loose horse. In Kuba's Nek our engineers discovered and exploded eighty-four of these mines.

"The General is a great source of anxiety to me. He does not know what fear is, and as soon as a shot goes off he fidgets until he gets up to the firing line. He is a most charming chief to work for, and as a General would, in my opinion, take first place in any army in the world. His strategy is bold and farseeing. His combinations over a vast front invariably come off as he has planned them. Local success or failure does not elevate or depress him. All his attention is fixed on the big objective. While always trying to turn his enemy out of strong positions by wide flanking movements, he is quite prepared to fight when anything is to be gained by so doing.

"I entered Windhoek, and my Sergeant Major had the honor of hoisting the Union Jack there. I managed to get the flag that was presented to the Governor by the Kaiser. It is a huge thing that used to be flown on State occasions. It is red, black, and white, with a large double eagle in the centre and the royal crown over it. Did I tell you the inscription carved on the captured German guns we got? I think it is rather fine—'Ultima ratio regis, ('The final argument of the King.')"

BARE BRONX BEAR BEARS UP BRAVELY

Suffers Penalty for Defying Fashion and Going About All Summer Without His Furs.

SHIVERS IN AUGUST BLAST

September Brings Back Ivan's Sofa Pillow Stuffing and He Has Hopes for the Winter.

The recent visitor to the Zoölogical Park in the Bronx may have noticed shambling up and down in one of the bear pits a disconsolate bear with a coat like a badly moth-eaten rug and indications of a disposition that matched his adornment. That is Ivan, the 1,300-pound Alaskan bear, the largest of his kind in the collection. If the visitor were to inquire as to the reason for the unkempt appearance of Ivan's coat, Charles Snyder, head keeper, would unfold a tale of trial and tribulation in which Ivan and his coat had the chief part.

Ivan is just regaining his hair as protection against the long and cold Winter that the Indians predict is coming. In the hot months the bears shed their coats, and, as Snyder says, this simple act of nature does away with the services of a barber. Ivan did not begin to shed his fur until late in the Summer, and the keepers were much surprised by the delay. The warm days were upon the Bronx and the other bears were in fine trim to withstand the heat before the big beast showed signs of losing his covering. Long after the usual time when the Alaskan bears get rid of their heavy clothing, big Ivan lumbered about his pit looking so uncomfortable that Snyder on his way to the reptile house used to go out of the way to avoid seeing his uncomfortable friend.

"The big 'un is shedding," was the announcement made one hot day by Keeper Toomey.

Snyder, much interested in the report, went out to look. He described what he saw afterward to his friends.

"Ivan was not shedding in the ordinary sense," he explained. "His shaggy hair was just coming out like a rain fall. As I looked he rubbed against an iron bar, and when he moved off you could see where the bar had rubbed the fur off just as though he had been sidewiped by a giant safety razor. It was interesting, but I knew then that there was going to be trouble. There always is when anything out of the ordinary happens among animals.

Fills Zoo Sofa Cushions.

"It may be of interest to note that within four hours after the keepers first noticed that Ivan was losing his hair one of the bear keepers gathered enough hair to fill three sofa cushions. This just shows how fast that bear became bald."

Within two days Ivan's loss of bulk was a source of amazement to visitors. The complete shedding of the long shaggy Winter hair from his massive frame was as complete as was the surprise of the Zoo men. Ivan appeared fully a third smaller than during the cold months.

The first trouble came because Ivan could not reconcile himself to be a quick-change artist. Snyder says that after he caught sight of himself in the pool in the centre of his cage he became so despondent that it was necessary to draw the water off. The authorities feared he might attempt suicide, so Snyder said.

"Ivan just used to mope. He and I were great friends, but he became so ashamed that he took to hiding so that I could not see him. One of the keepers, I forget which one, wanted me to put a calico wrapper on Ivan, but I did not consider that a remedy, but an added humiliation. Poor old Ivan. There were days when he could not be lured into the sight of visitors. I used to try and tempt him out, but he would look at me just as though he would have said: 'I can't, Charlie. I haven't got my clothes on.'"

In time this modesty was overcome, and Ivan got to enjoy his fitness for hot weather. Then another trouble arose. He shed so fast that he became very susceptible to temperature changes. On very hot days he was all right, but with the slightest drop in temperature Ivan would shiver like a sufferer from chills and fever. Strange to say, this gave him added value as an attraction. Snyder said, and he explained it by saying that upon a warm day the sight of a great animal shivering from cold was a comforting sight to the perspiring visitors who thronged in front of the cage. Of course, Ivan had to do this before company, for the cool interior of the bear cave was too much for him.

Big Bear in a Mackinaw.

The troubles of Ivan attracted so much attention that a Western visitor donated a Mackinaw with which to keep Ivan warm. The plan appealed to Snyder, and he and two other keepers undertook to persuade the bear to wear the coat. It took them nearly two hours to get the great brute into it, and then it took half the employes of the park to restrain the indignant animal from "taking his spite" out upon his volunteer clothiers. For a time there were lively times around the bear pits, until Ivan succeeded in tearing the Mackinaw off, and got to comfortably shivering again. The only success in this direction was that Ivan was persuaded after some weeks of training to wear a woolen muffler to protect his throat.

Among animal men the case aroused discussion, and they agreed that there was pressing need for a hair restorer. This need was intensified because Ivan succeeded in wearing off even the fuzz on one side by rubbing against the bars, and he suffered greatly on windy days when he unintentionally exposed that side to the wind. Bill Snyder of the Zoo in Central Park wrote Snyder of the Bronx (not relatives) a letter in which he advocated the efficacy of sheep milk, the great Central Park hair restorer.

The use of this remedy was considered for several days, but was decided against on the ground that it was too sticky. Charley Snyder wrote that he did not intend to make Ivan a great fly paper monument, but a report reached the Bronx that Snyder of Central Park had charged the refusal to use his celebrated remedy to professional jealousy.

With the passing of Summer another trouble threatened. After shivering throughout the Summer there was danger of his freezing to death with the coming of Winter if the hair did not come on promptly. For a time there was every indication that this was to be the case, but only a few days ago Toomey came to the reptile house bearing to Snyder the glad news that there were indications that Ivan was about to take on his Winter overcoat. Tufts of hair were coming out all over the bear, he reported, and Ivan was working himself into a perfect frenzy of rejoicing.

Still a Moth-Eaten Beast.

At the present time Ivan is about as moth-eaten an animal as one can see in a tour of the Zoölogical Park, but he is happy and so is Snyder, for both feel that their Summer troubles are over.

"I suppose," said Snyder yesterday, "if I had used the Snyder hair restorer the keepers in Central Park would be taking the credit. Nothing doing. It's just nature getting in her work. If that bear has any more trouble I shall have nervous prostration. Ivan's all right now, but his weather side is still sensitive."

"The lesson from all this," commented Curator Raymond Ditmars, who stood by while Snyder related his troubles, "is that one should see the disastrous effects of going against fashion's decrees, for last Summer the proper thing was to wear fur. Ivan was terribly out of fashion, and this caused all the trouble."

POLITE BUT FIRM TO MRS. BOISSEVAIN

Officials, in Asking Her to Leave Italy, Seemed to be "Bowing Her Out."

DUE TO HER PACIFIST VIEWS

She Arrives from Genoa on the Stampalia — Will Now Do More Work for Suffrage Amendment.

After being courteously requested to leave Italy by the officials of the Government on account of her "pacifist" writings, Mrs. Inez Milholland Boissevain received another shock yesterday when she arrived from Genoa on the Italian liner Stampalia and was told by the Immigration Inspector that she could not land as an American.

When the purser made out the passenger manifest he put down Eugen Boissevain as a Hollander and his wife as an American living in New York. The Inspector explained to Mrs. Boissevain that she had lost her citizenship by marriage. Her husband, who was standing by the table in the dining saloon, where the Inspector was examining the alien passengers, said: "Never mind. I shall have my citizenship in two months, and then Mrs. Boissevain will become an American citizen again."

Mrs. Boissevain said that after going over in May on the American liner St. Paul she traveled through France to Italy, intending to write a series of articles on the Italian side of the war.

Arriving in Rome early in July she called on the Minister of War and made application for a permit to go to the front. After considerable delay she was notified that no neutral writers could take part in the proposed tour of correspondents to the Italian war zone. She circumvented this order by getting cabled instructions to act as correspondent for a Canadian newspaper, and finally managed to get permission to join a party of correspondents visiting Vincenza, Brescia, and Padua.

Mrs. Boissevain said that owing to delay in getting to these places the Italian Army had gone further ahead and the trenches and camps were all deserted. On Sept. 1 she was recalled to Rome, by order, it was said, of Baron Sonnino, the Minister of Foreign Affairs. When she arrived in the capital she called at the Foreign Office to ask for an explanation of her sudden recall and was shown into the office of an official styled by his subordinates "Chief of the Cabinet," who politely informed her that the pacifist articles she had been sending home were not approved by the Italian Government.

Mrs. Boissevain inquired if it were true that a protest against the giving of permission to a woman American correspondent to visit the front had been lodged by American correspondents. The Italian official admitted that such was the case, but assured Mrs. Boissevain that it had nothing to do with the Foreign Minister's order that she be recalled.

"Are you sure that this protest did not influence the Foreign Minister in any way to cancel my permit for the front?" she asked.

"Not at all, my dear lady," the Chief of the Cabinet replied. "Though the protest was made, your return to Rome is due entirely to your pacifist writings."

"But don't you believe that war is bad?"

"We all think that war is a horror, but we don't want it dilated upon. It is not politic to have war presented from a pacifist point of view," was the reply.

Mrs. Boissevain gave this account of her interview with the official to reporters yesterday on board the Stampalia coming up the harbor from Quarantine to the pier at the foot of West Thirty-fourth Street. She said that she had been treated with the utmost courtesy by the Italian officials, who made her feel that she was being "bowed out of their country."

Mr. and Mrs. Boissevain managed to get a permit for four days' sightseeing in Venice through the Marquis de Bagnio, a member of the Chamber of Deputies, and they also visited the Red Cross Hospital at Venice, which was filled with wounded soldiers from the front.

Mrs. Boissevain said they were going to their home at 247 Fifth Avenue. She intends to do all that she can to get men to vote for the equal suffrage constitutional amendment, which is to be presented in November.

BARON ISHII, SELF-MADE MAN

New Japanese Foreign Minister Rose to Place by Hard Work.

TOKIO, Aug. 20, (Correspondence of The Associated Press.)—Baron Kikujiro Ishii, Ambassador to France, who has been named Foreign Minister, is a self-made man, risen from the ranks. He knows considerable about the United States and what are known as the "American problems." In 1907 he was sent to San Francisco and also to Vancouver to study the anti-Japanese movements.

The coming of Baron Ishii does not mean the effacement of Baron Kato, his predecessor, from power and influence. Baron Ishii is the close friend of Baron Kato, and was recommended for the post of Foreign Minister by Kato, after, it is understood, Viscount Chinda, Ambassador to Washington, had declined.

The man who will direct the Foreign Office in this difficult period is capable and tactful and modest in bearing. All Japanese public men are careful in speech; Ishii is especially conservative, but he gives the impression of frankness and sincerity. He has worked hard all his life. Above all things he has labored patiently. He is the most patient man in the Japanese diplomatic service. That was his record at Paris, where, for several years, he has sought to understand something of Western diplomacy so that his own country might profit. With patience especially he labored to place loans for his country in the markets of Paris and London.

It is no secret that Baron Kato will continue to be consulted by the Cabinet as to the foreign policy. The impression prevails at Tokio that Kato could have remained in the Ministry, but he was nettled at the criticism of the way he handled the Chinese negotiations. His friends believe he will return to active power at a later period.

SAVE ROOSEVELT'S HOUSE.

Watchman Spoils Plan to Burn Navy Secretary's Mansion.

Special to The New York Times.

POUGHKEEPSIE, Sept. 27.—An attempt to burn the handsome $50,000 home of Assistant Secretary of the Navy Franklin D. Roosevelt, which overlooks the Hudson, three miles north of this city, near Hyde Park, was made early this evening. The fire was extinguished by the fire company, of which Mr. Roosevelt is a member.

Men who are remodeling the historic old mansion had left an hour before Charles Tarpening, the night watchman, saw the flames coming from the building. The damage will not reach $200. The authorities found excelsior stuffed under the first floor of the building.

NOTES OF ALLIES AT LESS THAN 98 1-2

Continued from Page 1.

ment. It was said that, large as the amount is, the bond dealers expect a ready sale. A banker with important Chicago connections said the big packing interests not only would not offer any opposition to the loan, but had already indicated their intention of taking a large amount of the notes. Their support is looked to as important in swinging many banks carrying Armour, Swift, and Cudahy money into the syndicate.

Scattered objections are still coming into banks from disgruntled depositors with German sympathies. Most of the banks received yesterday a letter from the Chamber of German-American Commerce expressing the opinion that it would be "most improper" for any American bank or trust company to jeopardize its depositors' money by investing it in a loan to "any one of the billegerents."

Some amusement was caused by the fact that in several instances this letter reached institutions which last week bought German war bonds as an investment.

SUMS UP GERMAN POSITION.

Imperial Bank Chief Reviews Conditions of the Third War Loan.

BERLIN, Sept. 27, (By Wireless Telegraphy to Sayville, L. I.)—Rudolf Havenstein, President of the Imperial Bank of Germany, reviewed the financial and economic position of the country at a meeting today of the Executive Committee of the bank. His remarks are reported as follows by the Overseas News Agency:

"The gold influx has again increased, after a short period of relaxation. In the last three weeks the gold reserve has increased 8,000,000 marks, ($2,000,000,) notwithstanding gold shipments in considerable amounts to foreign countries, for reasons well known.

"Loaning institutions hold securities to the value of only 262,000,000 marks for money borrowed for the second war loan. There is a gold cover of 43 1-3 per cent. for circulating Treasury notes.

"The increase in note circulation is due to lack of sufficient currency for use in Belgium and the occupied territories in the east. The civil population and the troops need currency of small denominations for their daily needs. The gold which was in circulation formerly in those territories disappeared before they were evacuated.

"The third war loan, according to reports now at hand, amounts to 12,066,000,000 marks. Some subscriptions, including those from the army, for which the time was extended, are still outstanding.

"Economic conditions have been adapted entirely to the changed conditions. Iron and steel production have reached 70 per cent. of the amount in times of peace. The figures for coal and coke production are still higher. In spite of the call to arms of a majority of railway workers, traffic has increased steadily. The figures for July established a record surpassing that of peace times.

"Deposits of saving institutions have increased to such an extent that not only were the unusual demands of the third war loan satisfied easily, but there is available cash still to be disposed of. All classes of the population utilized their savings for the war loan, which was thus a people's loan in the true sense of the word.

CONSTANTINOPLE, Sept. 26, (via London Sept. 27.)—A large number of Turks, all of moderate means, subscribed an aggregate of nearly $500,000 to the third German war loan as an expression of sympathy for Germany. Virtually all the subscriptions were for small amounts.

OFFENSIVE AN AID TO LOAN.

New Yorker Herold Suggests That It Was "Ordered from New York."

Under the caption "A One-Day Success for the Sake of the Loan," the evening edition of the New Yorker Herold yesterday intimated that the Allies' advance in France was mere bluff. It said:

"The Allies have begun an offensive on the west front, which attained some success in its first rush, and which finally provides for our already despondent Briton papers the long-wished-for opportunity to report in great letters a victory of French and English arms. As for that, it is not so difficult to begin an offensive, but very difficult to continue it. Only in the next few days can it be told whether this is a case of more than local and temporary successes. It is to be expected that it is a case of one-day successes of the Allies and nothing more.

"We cannot rid ourselves of the thought that it is a case of momentary exertion of force aimed less at great military than at financial success. In other words, was the advance ordered from New York in order to create a better situation for the Pump Commission of the Allies? The circumstance, too, that at the same time the Russian Army, or what is left of it, was galvanized may be connected with the loan."

KAISER GIVES 40 MEDALS.

Two Score Have Received Order of Pour le Merite in This War.

BERLIN, Sept. 1. (Correspondence of The Associated Press.)—Forty prominent figures in the present war, ranging from Emperor Francis Joseph of Austria to the commandant of a German submarine, has been, up to Aug. 1, decorated with the Order Pour le Mérite, the highest military service medal within the gift of the German Emperor. Eight of those forty have received the additional gold oak leaves, with which the order is sometimes decorated as a mark of special favor.

The order is now 175 years old, but it has only been since 1810 that it has been conferred exclusively for extraordinary service in war. King Frederick William III. in that year stipulated that he would not "loan" it for any other cause, and three years later created the oak leaf complement to the order.

The names of those who have earned the Pour le Mérite in the present war are almost without exception known all over the world now, though many of them, probably the majority, had never been heard of before the present conflict began. Many were not even known in Germany. Here is the list:

Emperor Francis Joseph, General von Emmich, General Field Marshal von Hindenburg, General von Zwehl, Lieutenant von der Linde, General von Beseler, General von Quast, Lieut. Gen. Ludendorff, Captain Otto Weddigen, Col. General von Woyrsch, General Field Marshal von Mackensen, General Litzman, General Scheffer-Boyadel, Lieut. Gen. von Morgen, General von Mudra, General von Falkyenhayn, General Otto von Below, Lieut. Gen. Kosch, General von der Marwitz, Col. General von Einem, General Riemann, General Fleck, Prince Eitel Friedrich, General Field Marshal von Buelow, Col. Gen. von Kluck, Archduke Frederick of Austria, General Conrad von Koetzendorff of Austria, Major General von Skeekt, General von Linsingen, General von Francois, Archduke of Saxony-Altenburg, General von Plettenberg, Lieut. Gen. von Kreussl, Captain Kersing, Major General von Zieten, General von Bothmer, General von Gerok; General von Stolzmann, General von Gallwitz and General von Claer.

The extra oak leaves have been conferred on Hindenburg, Beseler, Mackensen, Emmich, Falkenhayn, Marwitz, Linsingen, and Ludendorff.

IMPROVES THE SKIN

This effective treatment for Skin troubles usually works a noticeable improvement over night on inflamed complexions and surface disorders.

POSLAM

At All Druggists.

RUSSIAN SOLDIERS' PATHETIC TRIBUTES

Rude Verses in Memory of Fallen Soldiers Written by Comrades.

MARK LINE OF RETREAT

Some Epitaphs Breathe Vengeance and Hope of Victory, but Most Express Only Affection.

In the wake of the Czar's retreating legions there follow a number of poets, who inscribe crosses on rocks, trunks of trees, or fence posts of ruined homes, little tributes to the dead. Unadorned by any fine style or metaphor, this untutored muse visits the trench or battlefield, expressing the simple emotion with which the Russian soldier in a few lines of an epitaph, often washed away by the next day's rain, seeks to perpetuate the memory of a fallen comrade.

These writings appear to one searching for curious mementoes of the battlefield in nooks and corners of a roadside, along forest edges, or wherever a favorite comrade may have been buried. And they are buried in the strangest spots, for war makes beggars even of the dead, and they cannot choose their resting places. Sometimes, when the exigencies of battle require haste, the slain are heaped into huge ditches, and over the mound is erected a rude birchwood cross, with a single line, such as "Here lie men who died for the Czar," and nothing more.

But, for the most part, the Russians try not to neglect their dead. Sometimes, with the hope that human hand may return to care for the graves, they bury them near a peasant's hovel, now desolate and shattered by cannon, or on the banks of some quiet stream, where the dead may listen to the perpetual solace of murmuring waters. Or they range a dozen or more fallen soldiers around the foot of a tree, which, swaying and sighing in the wind, becomes, in the superstition of the mujik, inspired with the breath of the souls whose bodies lie beneath.

Thus the Russian surrenders his dead comrade to the communion of nature. His farewell tribute will be contained in a few lines of verse written on a cross, on the white bark of a tree, on a stone, or on anything near the grave that will carry the tracings of a pencil.

Some of them ring with hope in ultimate victory and proclaim in naïve bombastic terms the almighty power of the Czar to vanquish the enemy. Some of them even threaten the Germans with retribution for invading the sacred soil of Russia. But most of the epitaphs, avoiding harsh notes of vengeance and hatred, breathe nothing but affection for a dead comrade.

A young Russian officer who lingered like a truant along the line of march picked up many of these verses wherever they were legible, and sent them to the Novoe Vremya, the leading newspaper in Petrograd, with a request that they be printed. And, not having a D'Annunzio or a Kipling at the front, the Novoe Vremya printed them, not as literature, for they are far from that, but as revealing better than any official report from the battle front the morale of the Russian soldier in the face of defeat, adversity, and death.

Here is an example. The scene is a secluded corner of a Polish forest in the battle zone, where a number of soldiers have been buried in graves carefully trimmed with sod. Each grave bears a rough wooden cross, and on one of them the following lines were written:

Sleep, dear brother. From all earthly misfortunes thou art sped.
For Russia, for the Czar, and for truth thy blood thou hast shed.
Upon sacred records of the Church shall be written thy name,
And God shall receive you, dear brother, in His own holy name.
Bravely hast thou sacrificed mother, children, and wife.
Now must we conquer or, like thee, perish in the strife.

Another grave, near the edge of a stream, is that of a certain Ivan, described as a "brave, jolly fellow, killed with a smile on his lips." His comrades, who gathered over his body, penciled the following tribute on a tree near by:

It is not long since you came among us, oh, Comrade,
And no better servant in battle the Czar ever had,
Yet around your grave we have already stood,
And erected thereon a simple cross of wood,
An ikon, and an image lamp, all roughly made,
So that you might hear the blessed serenade.
Far have we buried you from all whom you hold dear,
And only we, your comrades, have gathered near,
Under the hum of bullets and shrieking shrapnel's scream,
To construct a birchwood cross upon your grave of green.
Hostile the sod under which you proudly lie.
But in our memory, Vanya, your soul will never die.

Over the grave of a soldier, who spent many a homesick night in the trenches and whose longing for wife and child was finally ended by a bullet through the heart, is written:

They need no longer expect you, dear comrade.
Yet, in your sleep of death be not so sad.
The Czar will guard all whom you cherished—
Your wife, your child. We, too, shall watch them
In memory of you who perished.

But bitterness and hatred find expression in a bit of verse written over the grave of an officer who was killed in a hard-fought battle which resulted in defeat for the Russians:

Gathered about thee after the heat of battle,
We offer eternal tribute to thy memory;
And, standing upon the graves of brothers,
Vengeance we swear upon our enemy.
Then let us rush once more into the conflict with all our might;
And either as conquerors we return or we perish all in the fight.

Four lines written on the bark of a tree around which were buried some officers of a Siberian regiment, who journeyed all the way from a flowerless land to die on Polish soil, are as follows:

Bring flowers, sweet Polish children,
Flowers to strew where we lie slain.
Flowers that bloom when May is golden;
Else we have come far to die in vain.

Whitney to Build New Hangars.

Harry Payne Whitney of Westbury contemplates the erection of a number of hangars on the site of the old shipyard on Manhasset Bay at Port Washington. Mr. Whitney, who recently announced that he will make flights on Long Island in his hydroaeroplane, applied to the Town Board of North Hempstead for the lease of land at Barrow Beach on Hempstead Harbor at Roslyn to erect several hangars. Yesterday the board was informed that Mr. Whitney had decided to make the flights over Manhasset Bay instead of in Hempstead Harbor.

DIRECT ROUTE
Interstate Fair
Trenton Fair Grounds
September 27, 28, 29, 30 and October 1
Round Trip $2.00 From New York
Proportionate fares from other points
SPECIAL TRAINS
Direct to Fair Grounds
WEDNESDAY, SEPTEMBER 29, leave Hudson Terminal, New York, 7:16 and 8:25 A.M. Returning, leave Fair Grounds 4:45 and 5:45 P. M.
THURSDAY, SEPTEMBER 30, leave Hudson Terminal, New York, 7:16, 8:25, and 11:12 A. M.
Returning, leave Fair Grounds 4:45, 5:45, and 6:15 P. M.
For time of regular trains from Pennsylvania Station and Hudson Terminal stopping at Fair Grounds, consult Ticket Agents.
Pennsylvania R. R.

BITTER DUMA ATTACKS ON THE BUREAUCRACY

Favoritism and Graft Held Responsible for Russia's Military Disasters.

To what lengths of denunciation of the bureaucracy's conduct of the war the members of the Russian Duma, recently prorogued by the Czar, have dared to go is indicated in reports of speeches sent by mail to the Journal de Genève—they were not telegraphed to Western Europe, probably because of the Russian censorship—and published in its issues of Aug. 31 and Sept. 1.

In the debate of Aug. 14, speaking as a representative of the Constitutional Democrats, M. Adjemoff directly attributed the shortage of munitions to the policy of the Government from the beginning of the war of confining its orders to a few favored contractors, whose facilities were inadequate for the supply of the requisite amount of war material.

"When Deputy Chingarieff," he said, "made an attempt in August, 1914, to draw the attention of the War Office to the country's new needs, when he tried to discuss the question of a general mobilization of industry, what did General Soukhomlinoff (the Minister of War, who has since been removed) say to him? I hope the answer of M. Soukhomlinoff will be the subject of investigation by the high court which has just been established.

"The nation recognized the character and the magnitude of the struggle and saw that, without the industrial organization of the country victory was impossible. The Government did not understand this, and when the representatives of the nation explained it, it still refused to understand. Then developed this state of things unheard of in the history of Russia: the people demanded a share in responsibilities, asked only to participate in the organization of the country, and they met only contempt and a self-conceit that bordered on crime. [Cries of 'That's so!']

"In disorganizing the country as it has done, has not the Government played into the hands of the enemy? Who is the chief culprit? Remember, gentlemen, that outside of the problem of munitions there are the problems of the fuel and food supplies and of the railways. Remember that throughout the empire it has not only refused to let the country organize, but has promoted disorganization. Whenever the nation has undertaken to do something it has met the greatest opposition on the part of the Government. Chief among these factors of disorganization has been the former Minister of the Interior, M. Maklakoff. Today, when the question is put as to the responsibility of the Minister of War, who has not furnished the army with munititons, is it not also in order to look into the responsibility of this 'slick statesman,' as he is called, who has plunged the country into such a predicament? Is it to be allowed that the man who has disorganized Russia sit in the Council of the Empire and take part in the debates on the organization of the country?"

M. Adjemoff then proceeded to argue in favor of a law creating a sub-Ministry of Munitions—a project which has since been realized—and added:

"But whatever solution you adopt, you must determine that the Munitions Committee attached to the Ministry of War shall be directed by a man who possesses the confidence of the country. The legislative chambers cannot content themselves with enacting a law the execution of which is intrusted to some bureaucrat out of a job.

"The important thing is that the Government has finally arrived at the comprehension of the fact that, without the nation, it cannot win the victory. It has declared that it recognizes this truth. It recognizes that what it has organized in the past must be transformed, and transformed by us. That, gentlemen, is our victory, the victory of public opinion, and the lesson, alas! of this terrible moment. Mr. Lloyd George said recently in the House of Commons that in raining shells upon our troops the Germans were destroying the chains of the Russian people. That is strictly true. The Russian people are free today, and are going to organize themselves for victory."

Speaking at the same session of the Duma, M. Douroff, a Siberian Deputy, asserted that the Government agents refused to buy horses for the army from the peasants, confining their purchases to a few great breeders, who bought the peasant's rejected stock and resold it at a profit. Siberian farmers, he said, had sold oats to the Ministry of Agriculture for 40 or 45 kopecks (20 or 22½ cents) a pood, (about three-fifths of a bushel,) which had been sold in Russia proper for two rubles (about $1.) He cited several cases in which the army had received supplies of hay which was entirely rotten, and said that repeatedly the Commissary Department had set fire to forage depots two or three days before the order to retreat had been given, in order, as the soldiers believed, to destroy the evidence of their swindling operations. "It looks like a repetition of the history of the Russo-Japanese war," said M. Douroff.

Similar frank recognition of Russia's administrative shortcomings, and a determination to retrieve the defeats attributed to them, are voiced in a letter to the Journal which, with some deletions by the Russian censorship, was published in the Aug. 29 issue of that newspaper.

After admitting the magnitude of recent reverses, a correspondent, writing from Moscow, says:

"But the sombre picture of the evacuation of Galicia and Warsaw has its bright side. Discouragement has not taken root, but instead of yielding to it we are taking part in a great movement of public opinion, of personal initiative, the best and even the mediocre elements having recognized the necessity of exerting themselves and no longer leaving everything to a bureaucratic administration.

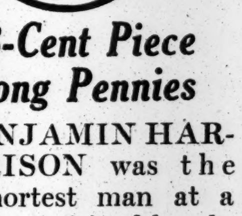

A 3-Cent Piece Among Pennies

BENJAMIN HARRISON was the shortest man at a banquet. A friend laughingly asked if he felt at a disadvantage among so many tall men. "Quite the contrary," said Harrison, "I feel like a 3-cent piece among pennies."

We specialize in "Shorts" in both Suits and Topcoats, possessing all the *smart style* of regular-size garments.

We carry a *full range of "Shorts,"* which means that we can fit any figure under normal height.

Town-and-Country Suits and Topcoats
$20.00 *to* $45.00
JOHN DAVID
STEIN-BLOCH SMART CLOTHES
Broadway at 32nd Street

ROTTEN ROCK VEIN SUBWAY MENACE

Continued from Page 1.

closed had been considered dangerous by the Public Service Commission.

Mr. McCall last night sent to the Mayor a letter which conveys a hint of friction in its criticism of the Mayor's statements:

September 27, 1915.

Hon. John Purroy Mitchel,
Mayor, City of New York,
City Hall, New York City:

My Dear Mr. Mayor: Your favor of the 27th was brought to me through the kindness of Mr. Lewis, and replying, I beg to say that in the judgment of the commission the restrictions placed upon the traffic over cut and cover work may be so modified that they will apply only to exceptionally heavy or heavily ladened trucks, classifying within such description trucks that, with or without their loadings, will exceed ten tons, and that even such vehicles be allowed to proceed over the decking as they approach from side streets and aslo to go to a point of destination within the block for purposes of loading or unloading, and, in case of contractors, that no prohibition at all be placed upon their vehicles of any description; but in all cases where traffic is indulged over the deckings that there be a rigid enforcement of a speed limit not to exceed eight miles an hour. It is our judgment that this treatment of the subject will adequately meet the situation from a viewpoint of safety.

As to the recommendation on the Lexington Avenue work, an error was made in suggesting that the bracing be done between Forty-second Street and Forty-third Street, as our work does not come south of Forty-third Street, but the Engineering Department will take this subject under advisement at once and report their views upon it.

I appreciate fully the findings of the Engineering Department of your committee that so great a proportion of the subway work is safe for traffic, but I am concerned about, although I do not understand, the assertion that "from Twenty-sitx north to Third-third Street * * * there exists within this distric a grave danger a the present time," because

Firstly—From a point just north of Thirty-third Street to a point north of Thiry-third Street, Broadway, as yet has not been disturbed at all by subway work.

Secondly—The details you state were to be presented to me were not given and I am informed cannot be had for at least two days.

Notwithstanding, however, and for the purpose of our mutual efforts to keep each apprised of our progress, working to a common end, I beg to advise you that work has been constantly going on to bring about the highest degree of safety.

Very truly yours,
EDWARD E. McCALL, Chairman.

The morning saw the opening of traffic of most of the streets which had been closed pending investigation. In many places additional shoring had been installed and at others where roadways crossed subway cuts on timber supports it was found that the bracing was sufficient to prevent a collapse. Engineers and workmen were putting in additional braces all night, but it was nearly 11 o'clock before all the crosstown lines of the New York Railways Company were in operation.

The closing of long sections of Broadway and Seventh Avenue to north and south traffic resulted in much congestion on Fifth and Sixth Avenues, and was felt all day long in a slowing of vehicles all over the city.

In response to pleas of the Broadway Association, supplemented by a committee of merchants headed by R. H. Macy & Co., the police did their best to get some sort of traffic resumed between Thirty-fourth and Thirty-ninth Streets. From the lower side of Thirty-seventh to the lower side of Thirty-ninth the street area was roped off; below that persons afoot were allowed, and vehicles were permitted to cross at Thirty-sixth. Except the half block above Thirty-eighth Street on the eastern side foot traffic was allowed on sidewalks all the way, but from Thirty-seventh to Thirty-ninth Street only those who could give an account of their business were allowed to pass.

Two Theatres Reopen.

The Casino Theatre, at Broadway and Thirty-ninth Street, and the Knickerbocker Theatre, in Broadway, just above Thirty-eighth, were open last night, although the Knickerbocker's patrons had to go in by the side entrance from Thirty-eighth Street. J. F. Downie, manager of the Hotel Marlborough, characterized as absurd reports that the hotel might have to shut down temporarily on account of the impossibility of getting coal in from Broadway.

The streets at present closed to all up and downtown vehicular traffic are Broadway from Twenty-sixth to Thirty-ninth, and Seventh Avenue from Sixteenth to Thirty-first Street. The Broadway and Seventh Avenue street car lines are not running through between these points and the Twenty-eighth and Twenty-ninth Street crosstown line is tied up. Other surface car traffic has been resumed. Crosstown traffic is permitted on Broadway at Twenty-sixth, Thirty-first, Thirty-second, Thirty-third, Thirty-fourth, Thirty-sixth, and Thirty-ninth Streets, and on Seventh Avenue, at Twentieth, Twenty-first, Twenty-third, Twenty-eighth, Twenty-ninth, Thirtieth, and Thirty-first.

The committee of engineers appointed by Mayor Mitchel recommended the removal of all traffic regulations on Flatbush Avenue in Brooklyn, and in Manhattan on Broadway south of Twenty-sixth Street, on Varick, Canal Street and West Broadway, and on Seventh Avenue south of Sixteenth Street, as well as on several crossings. Additional bracings have been recommended at other points, particularly on Lexington Avenue between Forty-second and Forty-third Streets, where the New York Central cut has removed the west wall of the subway trench.

The inspections of lower Broadway, Canal and Varick Streets, West Broadway, lower Seventh Avenue, Lexington Avenue to Fifty-ninth Street, and Flatbush Avenue by the Mayor's committee and the Public Service engineers found that the shoring systems were in good shape.

The Hotel Normandie, at Broadway and Thirtyeighth Street, continued to serve as emergency headquarters for the police and the Public Service Commission. Considerable progress was made in clearing out the wreckage in the hole which broke through Broadway on Saturday night, but nobody would say when the thoroughfare might be reopened.

Coroner Resumes Inquiry.

Coroner Feinberg continued his investigation of the collapse of the subway structure at Seventh Avenue and Twenty-fourth Street. Alton B. Parker and C. Walter Randall were counsel representing the United States Realty and Improvement Company, which ha[illegible] tract, and John J. Lordan of th[illegible] way represented the Coroner. Edward J. Crummey represented the Public Service Commission and Assistant District Attorney J. Ward Follette the District Attorney's office. The Coroner, with his jury, and Dr. Timothy D. Lehane, Coroner's physician, examined the construction and talked with engineers of the contracting company.

Wilbur S. Randolph, an architect, of 200 West Ninety-ninth Street, foreman of the Jury, said he could see no excuse for the Public Service Commission's inspectors, who had guaranteed the security of the structure. The hearing was adjourned till 2:30 P. M. next Thursday.

American Agricultural Chemical Co, Fertilizer, Blissville, L I
A N Nickerson, Architect

"Turner for Concrete"

This is one of 4 contracts executed by Turner for this client.

46% of *all* Turner business is repeat orders.

What should that record imply to the man who needs a building?

TURNER
Construction Co

BOMB FIGHTS AT GALLIPOLI.

Ancient Weapon a Great Factor—Some Extraordinary Tunneling.

Special Correspondence of THE NEW YORK TIMES.

SYDNEY, Australia, Aug. 5.—Writing from the Gallipoli Peninsula about mid-June, Captain C. E. W. Bean, the official press representative with the Australian troops, has this to say of the fighting with bombs there:

"A good cricketer is the man for the bomb—a man who can throw it pretty straight and who can field it when it is thrown at him and throw it back straight again in the same action. The bombs first appeared before the trenches were close enough for them to be thrown from one into the other. Fancy! The first sign we had of their presence was by finding one lying with a dead Turk in a captured trench—just a little black iron ball with a fuse to it—the whole about the size of a cricket ball. Then a night came when some Turk stole up to a trench and threw a bomb onto the parapet or into the trench. They had just begun to be taken off before the Second (Australian) Brigade and the New Zealand infantry went south to Cape Helles, yet when we got back to Anzac next day we found that the bomb was an established fact there, and it has become almost the main weapon since.

"The deadliest weapon here is our bomb mortar—a short gun which the Turks by this time know only too well, which throws its bombs about 150 feet high—you can see it going by day or night—into the enemy's trench. Our bomb mortar works with a powder charge, but I think the Turks have, or had, an instrument like the ancient catapult, for throwing theirs. In this warfare you can throw perhaps fifty hand bombs to every big bomb."

Writing a month later, Captain Bean says: "The campaign at Anzac differs from that in any other area. This is owing to the fact that a very large part of the transport work which elsewhere can be carried out by wheeled transport has here to be carried on human shoulders.

"Everybody in the whole area is all the time within range of the enemy's guns, and periodic rest from fire such as is possible now for the troops in France is impossible within this area. The battalions during their rest out of the trenches have to dig tunnels, carry water, and perform other fatigues which are absolutely necessary, so that in many ways the easiest time the men have is the period of duty in the trenches.

"The amount of tunneling done by the Australians and New Zealanders can be judged by the fact that we have already blown up seventeen miles opposing Quinn's Post, besides in many other parts of the line. In almost every case these destroyed some Turkish tunnel.

"The New Zealanders threw 570 bombs from Quinn's one day last week and kept twenty yards of the headcover of the Turkish trench burning for a whole night and part of the day."

The Man in the Tower Hails an Old Friend

ALWAYS turns up about this time—that Frost chap.

He's an early riser—you meet him on the way downtown.

* *

Slaps you on the back, cheerful and crisp, suggesting these smart, Autumn suits with their Fifth Avenue newness—$20 to $40.

* *

Close friends with the big tailors—and with the house that duplicates the big tailors' work.

* *

Have you seen "The Drizzler"—the Weber and Heilbroner slip-on, for all kinds of Fall weather? In the smartest Scotch and tweed patterns, $20 to $30.

* *

Hats reflecting New York ideals — and the largest haberdashery business in America. Autumn neckwear accordingly.

Weber and Heilbroner
Eleven Stores
241 Broadway, 345 Broadway, 757 Broadway, 1185 Broadway, 44th and Broadway, 1363 Broadway, 58 Nassau, 150 Nassau, 20 Cortlandt, 27 New, 42nd and Fifth Ave.
Clothes at 27 New, 241 Broadway, 1185 Broadway, 42d and B'way, 44th and B'way

FIGHTS WILL OF LAST OF TWO OLD CHUMS

Niece Charges His Physician Influenced Albert Scharf in His Testament.

BURIED BESIDE HIS FRIEND

Aged Man Lived with Fellow-Veteran of Civil War—Both Alike Even in Their Dress.

The hearing of the suit of Agnes P. Anhagen of Woodland, Cal., to break the will of her uncle, Albert Scharf, a civil war veteran and retired hotelkeeper, will begin before Surrogate Ketcham in Brooklyn on Monday. The suit is based on the charge that undue influence was used to produce the will, which left the greater part of the property to Dr. Charles G. Purdy of 191 Linden Avenue, Brooklyn, and to Max Ritterhausen, a nephew of Mr. Scharf.

In the last year of his life, Mr. Scharf, who died on May 18, 1915, had become attached to Dr. Purdy. In November, 1914, he made the will, which revoked an earlier will in favor of Maurice Feiger, who for years had stood in the relation of a ward to Mr. Scharf. The plaintiff, who also was ignored in the will, made accusations against Dr. Purdy in her suit.

A year before he died, Mr. Scharf, who already had considerable property, inherited the entire estate of Jacob Liebmann, but it is said that the total value of his estate will be less than $25,000.

The friendship between Liebmann and Scharf began at the close of the civil war, in which both served. Scharf lost his left leg in the Wilderness. He borrowed $500 from Liebmann and started a hotel in 1865 at Canal and Chrystie Streets. Liebmann entered the dry goods business.

The two men, both of whom remained bachelors, lived together at 180 Eldridge Street. As they grew older they became inseparable. Each wore a black broad-brimmed felt hat, and they had their clothes made after the same pattern by the same tailor. They wore gold watches of the same design, and each wore a large diamond ring. Every year they went together for two months to Saratoga Springs or Sharon Springs, where they became well-known figures. They made wills, each living his entire estate to the survivor.

Became Baby's Friends.

The housekeeper of the two rented the third floor of the dwelling in Eldridge Street about twenty-six years ago, when they were away on their Summer vacation, to a family with five children, although instructions had been given that the apartment was not to be rented to families with children. They grumbled at first, but later struck up a great friendship with Maurice Feiger, then 2 years old, and the youngest of the family. When they moved to an apartment in 151st Street, near Broadway, they induced the family to let Maurice, who was then 6 years old, live with them. He remained with them until he was 14.

After that Feiger spent Sunday and two or three nights a week with the old man. They later moved to 915 New York Avenue, Brooklyn, and six years ago Scharp became ill and delirious. The veteran had suffered frequently from pains in the amputated leg, and ever since the civil war had stuck to a remedy which had been given to him at the time, consisting of a dose of strong medicine followed by a tumblerful of whiskey. His serious illness at this time was due to his loyalty to this remedy.

Liebmann and Feiger sent for Dr. Charles G. Purdy, who lived in the neighborhood. The patient, because of his ravings, was barred from several hospitals, but finally was admitted to the Kings County Hospital, where he remained three months. All this time he was treated by Dr. Purdy. He not only recovered, but outlived his friend Liebmann, who was more than 70 years old when he died, on May 22, 1914.

The old men had planned to be buried beside each other, but a hitch here arose, because Liebmann was a Jew and Scharp a Lutheran. This difficulty was overcome by their joint purchase of a plot in the part of the Cypress Hills Cemetery where both Jews and Gentiles are buried.

Quarrelled With Feiger.

After the death of Liebmann, Dr. Purdy began to attend Scharp, and a little later the old man and Feiger had a violent quarrel. Scharp demanded from Feiger a diamond ring worth $500, which had belonged to Liebmann. Feiger refused to part with it. The old man raised his cane and ordered Feiger out of his house. Feiger wrote a letter to Scharp making various charges against Dr. Purdy, whom he held responsible for the quarrel. After that the separation between Scharp and the young man became permanent. On May 18, 1915, less than a year after the death of Liebmann, Scharp died. He was buried, according to his last instructions, beside Liebmann, and the funeral service, though it was not Jewish, was performed by the Rabbi who had buried Liebmann.

His will gave $4,000 outright to Max Rittenhausen and $4,000 outright to Dr. Purdy. After providing for several small bequests, it divided the remainder of the estate between the two who were made executors. A codicil, made out on a letterhead of Dr. Purdy five months after the will made, left Feiger $500, and said:

"Note: It was my intention to give to the said Maurice Feiger a larger amount than the above designated $500, bu this conduct toward me since the death of my dear friend, Jacob Liebmann, has been so cruel and unkind that I have left him nothing in my last will and testament."

The codicil was witnessed by Dr. Purdy himself and by Benjamin L. Bancroft, a druggist, living near Dr. Purdy. Mr. Feiger denies all the allegations against himself. If the will is broken he will lose the $500 bequest. Nevertheless, he is to be one of the witnesses for the contestant. He is employed in the office of the Jobson-Gifford Company at 80 East Forty-second Street.

LEVINE STICKS TO HIS STORY

Describes in Court How He Says Unionists Killed Worker.

In a cross-examination lasting nearly eight hours, counsel for the seven members of the Cloak and Suit Makers' Union on trial for murder in the Criminal Branch of the Supreme Court endeavored yesterday to break down the testimony of Isaac Levine, a garment worker, who testified he saw Herman Liebowitz, a strikebreaker, clubbed to death in front of the union's headquarters, at 85 East Fourth Street, on the night of July 31, 1910. Abe Levy, one of the lawyers for the accused, also tried to force an admission from Levine that he was helping the prosecution out of revenge, having been expelled from the Cloakmakers' Union, but the witness stuck to his first story.

Lawyer Levy asked the witness to illustrate before the jury what he saw of the attack upon Liebowitz. The assault was then enacted, without any blows being delivered. Lawyer Levy acted as Liebowitz, and Levine, the witness, and the court interpreter assumed the respective rôles of Morris Stupnicker and Morris Sigman, two of the defendants. The witness and the interpreter then pushed the lawyer from the step leading to the witness stand, resorting to none of the violence, however, that was used in the attack on Liebowitz.

Under cross-examination, Levine said he noticed no marks of blows on Liebowitz's face as he was being pushed out of the union headquarters. But he saw Stupnicker and Sigman strike the man somewhere about the head and then throw him into the gutter, after which they, with some of the other defendants, "stepped on Liebowitz with their feet."

TOOK TIPS FROM ALIENS.

County Clerk Schneider Says He Forced Out Three Clerks.

Three clerks employed in the Naturalization Bureau were permitetd to resign yesterday by County Clerk Schneider instead of being dismissed for taking tips from aliens who applied for their citizenship papers. There had been much complaint against the tipping vice and of the evil that grew out of it—lack of attention and brusque treatment if no tip loomed near. The rule of "no tips" was made. The attention of the clerks was called to it, and when several of them were caught tipping they were warned. Many warnings did not seem to do some of the clerks any good. Then the drastic treatment of forcing the men out was resorted to.

"The men who call here for their citizenship papers," said Mr. Schneider, "are poor men, as a rule, and they cannot afford more than pay the necessary fees. Many of the men believed that it was necessary to tip and some of the clerks were weak enough to accept the gratuities. In spite of many warnings they kept up the practice, and so I asked them to resign."

COOPER UNION TERM OPENS.

Institution Will Start This Year with 9,369 Students.

Cooper Union night classes opened last night with an enrollment of 1,459 in the technical courses and 1,330 in the art school. The day technical school also opened with an enrollment of 330.

New applications for admission to the classes this year number 7,317, and promotions from last year's classes number 2,052, making the total demand upon the institution of 9,369 students.

Many applications are being received for the new course under William de Leftwich Dodge in design for mural decoration, stained glass, illustration, posters, book work, and advertising. Another class in design for interior decoration, including carpets, wallpapers, curtains, and furniture will be opened next week.

The woman's art school and classes in stenography and telegraphy will open Oct. 4.

No One Hurt in N. Y. U. "Rush."

The great September "rush" of the freshmen of New York University was last night definitely stopped by the sophomores, although the first year men broke through the first line of trenches. No one was injured. A pole fifteen feet high had been erected on the athletic field and carefully greased with soap and wax. On top of it fluttered a small sophomore pennant, and around it about ninety of the second year men gathered. After the freshmen had repeatedly failed to scale the pole, Referee R. Moore of the junior class adjudged the sophomores victors.

ACTOR GOES GAILY TO JAIL.

Charles Ahearn Willing to Serve Six Months to Escape Alimony.

Charles Ahearn, who was doing a thriving business on the vaudeville circuit of the Middle West, left Cleveland on Saturday night and appeared in the Sheriff's office yesterday with the news that he was going to Ludlow Street Jail for six months in order to escape paying his wife alimony. Ahearn sued his wife, Vesta, for a divorce and she sued him for a separation. She won and recevied $35 a week. He owes her $655. Because Ahearn didn't keep the payments up Justice Shearn signed the order of arrest and then postponed the service two weeks to let the defendant complete his contracts.

Deputy Sheriffs McDonnell and Zeltner escorted Ahearn to the jail. He was chipper and chatty en route and thought it quite possible that he would meet others of his profession in the Alimony Club, and that some very good entertainments might be given to the end that dull care might be banished. Ahearn has a suit for $50,000 pending against Sime Silverman, publisher of a theatrical paper, whom he accuses of alienating the affections of Mrs. Ahearn.

A case for Wincarnis

Anaemic?

Increase and enrich your blood in a natural way with the aid of a concentrated liquid tonic-food. Take Wincarnis.

Sample bottle for 10 cents to pay for packing and delivery. Booklet Free.

Edward Lassere, Inc., U. S. Agents
400 West 23rd St., New York

WINCARNIS

The Famous Tonic and Restorative

Victrola XI—$100.00.
Mahogany or oak
Other styles, $15 to $350

The Victrola

Is everywhere acknowledged the Supreme Musical Instrument.

With genuine Victrolas at $15.00, $25.00, $40.00, $50.00 and up to the Magnificent Victrola XVI, at $200.00 and $850.00, there is a Victrola easily within the reach of every home.

Investigate our Easy Payment Plan.

October Records Just Out
A SPLENDID LIST.

Fifteen Red Seal Records
by the following celebrities:—Alda, McCormack, Kreisler, Whitehill, Gluck, Homer, Caruso, Farrar, Zimbalist, Gadski, Martinelli, and Amato.

TEN POPULAR SONGS
TEN DANCE RECORDS

FIVE NEW CARMEN RECORDS by the "All-Star" Metropolitan Opera Cast.
Catalogues free for the asking. Have your name on our mailing list.
We are giving Special Renderings of the above on

Victor Victrola

Come and Hear Them—Catalogues gratis.
Repairing by Expert Workmen.

Telephone, Murray Hill—4144.

CHAS. H. DITSON & CO.
Distributors
8-10-12 East 34th St., New York

Broadway and 33d Street

GIMBELS

Store Opens at 8:30 Closes at 6

$25

for the NEWEST in Men's Fall Suits

We sell Suits all the way from $15 to $40, but we select the $25 grade to talk about, because $25 is about what the average man wants to pay.

Also—the $25 Suits in our new Fall showings are splendid examples of

The GIMBEL Standard in Men's Clothing

Our "standard"—rigidly enforced—calls for 100 per cent. QUALITY in every point from the wearing of the cloth to the stitching on of the buttons.

In other words, we have made it our business to see that NOBODY gives you more for your money than GIMBELS.

We suggest—now that you *know* just how and where we are aiming—that you SEE our Suits at $25. They talk for themselves more forcibly than we can!

Fourth Floor

BELGIAN PRIMA DONNA

Sings Tomorrow

ALICE VERLET,

Europe's leading coloratura soprano, will appear tomorrow at the Astor Gallery, Waldorf Astoria Hotel. European critics have said of Miss Verlet, "Sings With Unfaltering Brilliancy", "The New Queen of Song", "The Voice of the Century". She is now making her first tour of America. During five years with the Paris Grand Opera Mlle. Verlet sang leading roles in Faust, Thais, Lucia di Lammermoor, Romeo et Juliette, Dou Giovanni, Lakme. Due to the effects of the Edison Shop in the interest of New York music lovers, Miss Verlet has contracted to appear on the program in conjunction with the New Edison Diamond Disc Phonograph.

The Edison Shop feels that its own beautiful quarters will be inadequate for the many people who will be interested in this unusual performance. It has, therefore, engaged the Astor Gallery to accommodate the audience. A splendid opportunity to hear this great prima donna in an experiment of the most absorbing interest to the musical public.

First Miss Verlet will sing a song herself. Then it will be repeated upon the New Edison. And then she will ***sing along with the phonograph,*** *permitting you to hear both the original and the reproduction successfully.*

Miss Verlet Will Sing Caro Nome—Rigoletto

We have said that Mr. Edison has made of the phonograph a *real musical instrument.* That the New Edison Record preserves all the overtones that give character and richness. That the wonderful diamond reproducer brings out the fine shades with absolute fidelity. That the New Edison *re-creates* the music of the artist—that its tone is human, natural, true to life.

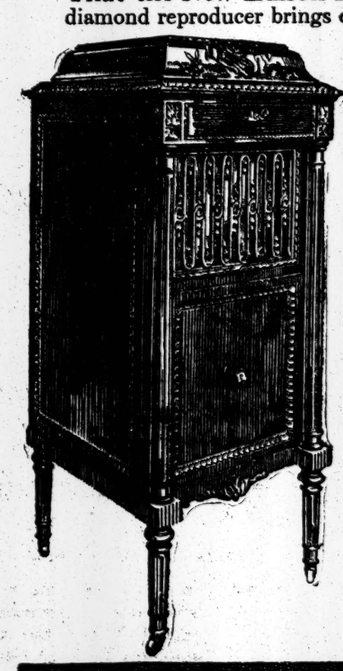

Now you may judge for yourself. Hear the actual comparison. Close your eyes and see if you can distinguish the original from the reproduction.

Call at the Edison Shop for a Complimentary Ticket

This ticket will admit you to the Astor Gallery to hear this interesting experiment. The final proof of Mr. Edison's great musical triumph.

Such fidelity of tone, we know, is even more than the public demands from an artificial sound. But we are glad to perform this daring experiment because it demonstrates better than anything can the superiority of the Edison tone—the truth of our statement that Mr. Edison has secured *"perfect reproduction of sound."*

Miss Verlet will appear at 3 P. M. tomorrow in the Astor Gallery, Waldorf Hotel, 5th Ave. and 34th Street. Call at the Edison Shop today for a complimentary ticket.

Special Concert
At the Edison Shop TODAY

King Cotton March.....Band
Happy Days—
Soprano.....Elizabeth Spencer
Variation on a Theme by Corelli—Violin..Samuel Gardner
"Inflammatus" Stabat Mater—
Soprano in Latin..Marie Rappold
Quande Me'n vo-Boheme—
Soprano in Italian....Annie Case
Ben-Hur Chariot Race—
March.....Brass Orchestra

Call and Hear

The Edison Shop

(The Phonograph Corporation of Manhattan, Props.)

473 Fifth Avenue New York City
Between 40th and 41st Sts. Opposite Public Library

A New Industrial City
MANUFACTURERS
NATURAL EXPANSION
and development is rapidly making the Degnon Terminal the most successful Industrial Terminal in America. Location is the prime factor. Let us tell you why the Loose-Wiles Biscuit Co., American Ever Ready, Brett Lithographing, Studebaker and other manufacturers already have located there.
For Illustrated Booklet write 30 E. 42d St., New York City.
Phone Murray Hill 7505.
DEGNON TERMINAL
GATEWAY TO WORLD'S GREATEST MARKETS

Would you please be so kind as to send me some recipes for preserving peaches, apricots, cherries, strawberries and pineapples? I have tried several of your recipes that appeared in the June number of The Woman's Magazine and found them to be delicious.

As I am only a young housekeeper I have never made any preserves or jellies, so I am going to try my luck for the first time this year.

(from a letter)

The helpfulness of The Woman's Magazine is genuine and practical. Just as the recipes were found to be delicious by the writer of the above letter, so in all departments the recommendations ring true.

The Woman's Magazine is edited for real people by real people. We have won our readers' confidence because the help we give them deserves it.

More than 250,000 copies each month.

The New Idea Publishing Company
New York

THE WOMAN'S MAGAZINE

is one of the three magazines called by advertising men The Butterick Trio and bought as an advertising unit. The other members of the Trio are The Designer and The Delineator. The average monthly net circulation of The Butterick Trio is guaranteed to be in excess of 1,400,000.

RECEIVER NAMED FOR KATY SYSTEM

Big Western Road Unable to Meet Notes — Directors Cooperate in Friendly Suits.

ACTION IN TWO STATES

President Schaff Receiver of Both Corporations — Efforts to Refinance System to Continue.

ST. LOUIS, Mo., Sept. 27.—The "Katy" railway system, embracing the Missouri, Kansas & Texas Railway, a Kansas corporation, and the Missouri, Kansas & Texas Railway of Texas today went into the hands of a receiver.

This change, affecting a system with an aggregate mileage of 3,800, was brought about by independent orders filed in the United States District Court at St. Louis and at Dallas, and was a result of a friendly agreement between certain creditors and the management. Charles E. Schaff, President of both roads, was named sole receiver of each.

The order throwing the Kansas corporation into the hands of a receiver was signed jointly by Circuit Judge Elmer B. Adams and District Judge David P. Dyer. The order affecting the Texas lines was signed by District Judge E. R. Meek of Dallas.

The receivership order signed here was issued on the petition of two creditors—the Railway Steel Springs Company of New Jersey, with a claim of $16,000, and D. B. Hussey of St. Louis, who had a claim of $135,000 for ties and equipment. The order issued in Texas was granted on the petition of Mr. Hussey, acting for himself and other creditors.

The railway company filed an answer to the petitions here, consenting to the appointment of a receiver and admitting the allegations of the petitions as to the inability of the road to meet obligations already matured.

The receivership suit was filed by agreement with the Directorate of the railroad. The failure of holders of $950,000 face value of $19,000,000 outstanding two-year 5 per cent. notes to consent to an extension for one year at 6 per cent. brought about the decision of the railway management to throw the road into the courts to prevent the filing of individual suits that might result in a disintegration of the system.

Holders of $200,000 of the two-year notes recently filed an attachment against the railway in Boston. Similar suits were threatened by Western noteholders, and this, it is thought, hastened the petition for a receivership.

DALLAS, Texas, Sept. 27.—Judge Meek late today appointed A. B. Flannery of Dallas as Master in Chancery to pass on all claims and accounts of the Texas lines of the Missouri, Kansas & Texas. Both Master in Chancery and receiver will report to the Federal Court in Dallas. Each will operate independently of the other.

Will Continue Refinancing Plans.

The Missouri, Kansas & Texas receivership caused little surprise in the financial district. The system had been in financial straits for some time, but only ten days ago officials of the company expressed the hope that they would be able to avoid a receivership pending new financing. The receivership was said to be the outcome of a hasty meeting of some of the Directors in this city last Saturday.

The Directors of the Kansas company, of which Frank Trumbull is Chairman, late yesterday afternoon authorized this statement:

"The Directors and officers were hopeful last Spring—when they asked for an extension of these notes for one year—that they would be able to work out a plan of refinancing that would enable the company to pay them off, and they have been continuously since then endeavoring to accomplish this; but, owing to apathy of investors toward railroads and to heavy losses in the Galveston storm and continued floods in the Southwest, which have impaired the earnings of the company and increased its expenses, it has been impossible to accomplish what the Directors set out to do. They are, however, still proceeding, in co-operation with bankers, with the preparation of a plan for readjusting the finances of the company and providing for its future requirements."

Statement by the Bankers.

It was about ten days ago that new banking interests, J. & W. Seligman & Co., and Hallgarten & Co., sent representatives over the Missouri, Kansas & Texas lines with a view of refinancing. These two houses yesterday issued this statement:

"In connection with the receivership of the Missouri, Kansas & Texas Railway Company, Messrs. Hallgarten & Co. and J. & W. Seligman & Co., stated that they had undertaken to prepare a plan of readjustment of the finances of the company at the request of the Board of Directors of the company; that in undertaking the preparation of the plan they had been in hope that a receivership might be avoided; that they had, however, already made such material progress that, notwithstanding the receivership, they hoped before long to submit a plan to the various interests which would be affected by a reorganization."

Protective committees for the various bond issues will now be formed, and the new bankers, it is believed, will deal with these various committees in drawing up their plan of reorganization. The first of the protective committees in the field is that being formed by the Columbia Trust Company for the holders of the extended notes of the railway company. Willard V. King, President of the trust company, will be Chairman of the committee. It is understood that A. J. Hemphill of the Guaranty Trust Company is forming another committee.

The gross earnings of the road in 1914 were about $31,500,000, and the net earnings about $9,000,000. The fixed charges amounted to $7,000,000. In 1914, the worst year in the history of the road, the surplus after meeting charges was only $539,000, compared with $2,316,000 in 1913. Total assets as of June 30, 1914, were $265,508,600. The funded debt was $171,613,500.

For the last two weeks the preferred and common stock, as well as the bonds, have been selling off. The preferred sold yesterday, just before the news of the receivership was flashed on the ticker, at 11, and the common at 5, both new low records for the year. The Dutch have been large investors in the property and many of the securities are said to be held abroad.

Bayonne Strike Declared Off.

Six hundred employes of the Safety Insulated Wire and Cable Company in Bayonne returned to work yesterday, and the plant resumed operations. The company granted the men a 12½ per cent. increase in wages and a nine-hour day. They demanded eight hours and a 15 per cent. raise. The officials of the Babcock & Wilcox Company, manufacturers of boilers, announce yesterday that the 1,000 employes would obtain an eight-hour day Oct. 1. They have been working nine and ten hours. The men did not strike, but sent a request to the officials for shorter hours.

POISON AS SAMPLES OF A NERVE TONIC

Philadelphia Store Mixes Bichloride with Medicine Draughts.

TWO VICTIMS IN HOSPITAL

Solution Used for Cleansing Glasses Was Accidentally Mingled with the Medicine.

PHILADELPHIA, Sept. 27.—A solution of bichloride of mercury, used to disinfect drinking glasses, accidentally was mixed with samples of a nerve tonic and distributed free to more than fifty persons in a Market Street department store here today. Two of those who drank the solution are known to be in hospitals suffering from the effects of the poison, and many more are believed to be affected in their homes.

On the counter where the nerve tonic was sold three bowls were kept, two filled with water and a third containing the poison solution. After the store patrons had tasted the tonic the demonstrators were supposed to dip the used glasses first in one bowl of water, then in the poison solution, and then in the other bowl of water in order to destroy all germs and make the glasses clean for use again.

No one concerned in the matter knows exactly how the bichloride solution got into the tonic mixture, but, at any rate, the poison liquid was distributed to all men, women, and children who asked for it for more than an hour before the situation was apparent. Dozens of persons sipped the tonic, and when some said they wouldn't buy it at any price, because it was too bitter, an investigation was started which led to the discovery of the mistake.

Joseph Raker, supervisor for the firm which manufactures the tonic, visited the counter and tasted the liquid himself when he learned of the complaints.

"It was bitter as gall," he said, "and I immediately surmised that the young women demonstrating the tonic had accidentally mixed the bichloride in it somehow."

WANTS PEERLESS MOTOR CO.

Negotiations Reported in Cleveland, but Stoutly Denied Here.

Special to The New York Times.

CLEVELAND, Sept. 27.—Negotiations are under way for the purchase by the General Motors Company of the Peerless Motor Car Company. The General Motors Company is willing to take the property at once at an independent expert's appraisal, which probably would be between $3,500,000 and $4,000,000, exclusive of other assets.

The Peerless Company is reported to have cash on hand in excess of $3,000,000. About twenty motor trucks now are shipped daily to the Allies. When the delivery of the Russian order for four-wheel-drive cars commences about thirty cars will be shipped every day.

The General Motors Company desires the Peerless property as an Eastern assembly plant. There is a hint that others besides the General Motors Company desire the Peerless property.

W. C. Durant, President of the Chevrolet Motor Company of this city and one of the largest stockholders of the General Motors Company, denied yesterday that there was any truth in the reported sale of the Peerless Company to the General Motors Company. Mr. Durant said that not only had no sale been made, but that there had not even been negotiations looking to such a transaction.

NO DELAY FOR HILLSTROM.

His Execution Will Take Place Oct. 1, Gov. Spry Tells State Department

SALT LAKE CITY, Utah, Sept. 27.—Joseph Hillstrom will be put to death by shooting Oct. 1, in accordance with the sentence of the court, Governor William Spry today notified the State Department at Washington.

A telegram of the Swedish Minister to the United States, addressed to the State Department and forwarded to Governor Spry, suggested that delay might be advisable because of protests received by the Minister that Hillstrom had not had a fair trial. The telegram sent by Governor Spry after a meeting of the Board of Pardons asserted that the trial of Hillstrom had been fair and every opportunity had been extended to him to prove his innocence.

Hillstrom was convicted of killing J. C. Morrison, a grocer, and his 18-year-old son.

Receiver for Jared Flagg.

Judge Charles M. Hough yesterday appointed William B. Winslow of 55 Liberty Street as receiver for Jared Flagg, the broker, convicted of using the mails to defraud. The appointment was made in an equity suit brought by Ellsworth E. Cook on behalf of himself and other customers of Flagg.

TRAINING REGIMENT GETS HEADQUARTERS

Business Men Effect Organization and Open an Office in Nassau Street.

ROBERT BACON IS CHAIRMAN

National System of Camps and Provision for Schooling Citizens Now Aimed At.

Permanent organization of the Business Men's Training Regiment, for the purpose of encouraging "a system of military training camps throughout the nation and of assisting to provide a reasonable amount of military training for the citizens of the United States," has been effected, and headquarters have been opened at 31 Nassau Street. Robert Bacon, former Ambassador to France, who was a Sergeant in the regiment at Plattsburg, is the Chairman of the Organization Committee, among the members of which are Mayor Mitchel, who was a Lieutenant in Company A, and George Wharton Pepper of Philadelphia, who was the regimental color bearer.

The permanent committee is made up of the following members:

New York—Philip A. Carroll, Grenville Clark, Johnson De Forest, Dudley F. Malone, V. S. Merle-Smith, Mayor Mitchel, Theodore Roosevelt, Jr., and Horace C. Stebbins, New York; Willard D. Straight, Westbury, L. I.; ex-Senator J. Mayhew Wainwright, Rye; A. C. Goodyear, Buffalo; De Lancey K. Jay, Albany.

New England—George E. Buxton, Providence, R. I.; E. T. Broadhurst, Springfield, Mass.; J. W. Farley, Thomas D. Lavelle, Robert H. Stevenson, Jr., and Benjamin Joy, Boston; Leslie Soule, Nashua, N. H.

Pennsylvania—William J. Clothier and G. W. Pepper, Philadelphia; Howard H. Henry, Fort Washington; David A. Reed, Pittsburgh.

Maryland and District of Columbia—James Bruce, Ruxton, Md.; Robert Garrett and Redmond C. Stewart, Baltimore; Basil Niles, Washington.

The South—William Marshall Bullitt, Louisville, Ky.; Landon Thomas, Augusta, Ga.; Roger A. Derby, Jackson Springs, N. C.

The West—William R. Glasgow, St. Louis; H. B. Kirtland, Toledo, Ohio; John S. Miller, Jr., Winnetka, Ill.; George F. Porter, Chicago.

"The full committee," the announcement mailed to the men of the Business Men's Regiment reads, "has had no opportunity to meet formally, but informally the following tentative plans have been outlined:

"In the first place the work to be done seems to fall into two general divisions. On the one hand is the work to be done planning a national system of camps for 1916 and future years, and co-operating with the War Department to obtain enlistments for the camps and put them on a permanent basis. It should be entirely practicable to have a number of sectional camps next year throughout the country to afford training to a large body of men.

"On the other hand is the field of regimental activities. The camp now going on at Plattsburg is organized as Companies I, K, L, and M of our regiment, constituting the Third Battalion. The regiment is to be officially and permanently known as 'The First Training Regiment.' Thus we have a homogeneous body of nearly 1,800 men united in a strong common interest, and there is a widespread demand that measures be taken to preserve the integrity of this force."

STEVENS INSTITUTE OPENS.

Three New Instructors Have Been Added to the Faculty.

The Fall term of Stevens Institute of Technology, Hoboken, opened yesterday, with a total attendance of 450 and a freshman class of 187. This, together with the large increase of the year before, has made it necessary for the college to make additions to equipment during the Summer. Three new lecture rooms have been added.

Dr. Donald Mackenzie has been appointed instructor in French and Spanish in the department of modern languages. R. G. Erwin, recently of the General Electric Company, has been appointed laboratory assistant in the department of chemistry. W. B. Wachtler, M. E., will be laboratory assistant in the department of experimental engineering.

In the Carnegie Laboratory of Engineering special testing rooms have been constructed for use in connection with heat experiments.

Lost Ticket Leads to His Death.

Special to The New York Times.

ELIZABETH, N. J., Sept. 27.—James Ruddy of Perth Amboy was put off a Central Railroad train at Tremley Saturday because he could not find his ticket. While he was walking the ties to his home he was struck by an express train and killed. A search of Ruddy's clothes at the morgue here today showed that the ticket had slipped through a hole in his pocket, and was caught in the lining of his coat.

MONEY TO LOAN ON BOND AND MORTGAGE
LAWYERS MORTGAGE CO.
RICHARD M. HURD, President
Capital, Surplus & Pr. $9,000,000
59 Liberty Street, Manhattan
184 Montague Street, Brooklyn

Superior military shoulder straps can't irritate, "sag," nor "draw."
Superior
THE PERFECT UNION SUIT
7-20-4
R. H. SULLIVAN'S
Sales have shown a continuous increase for forty years. Quality counts.
Largest selling brand of 10c Cigars in the world.
FACTORY, MANCHESTER, N. H.

History of the Month.

Faithful and impartial account of the war from all viewpoints by leading writers, in Current History Magazine, The New York Times. 25 cents a copy—$3 a year. Bound volume of six issues, 1,238 pages, with fine illustrations, $2, (postage extra.) Times Square, New York.—Advt.

B. Altman & Co.

The Custom Shirt Department is amply equipped for the fulfillment of orders for

Men's Dress Shirts
made from individual measurements.

Included in the large stock of new materials reserved for this purpose is an extensive assortment of imported shirt bosoms of French pique in many attractive designs; also fine linen shirt bosoms showing flat tucks in various widths. The latter, which are intended for medium stiff laundering, are especially desirable for dinner and dance wear.

For the making to order of Men's Colored Shirts there is a great variety of foreign and American fabrics, including madras, cheviot, flannel, silk mixtures and pure silks, covering a wide range of designs and color effects.

B. Altman & Co.

ORIENTAL RUGS

in large sizes and unusual shapes are a feature of the varied stock in the Oriental Rug Department. Satisfaction is therefore assured in meeting virtually all demands for special floor coverings.

B. Altman & Co. unreservedly guarantee the wearing qualities of every rug offered in the Department.

RARE ANTIQUE ORIENTAL RUGS

of unquestionable authenticity are offered at prices ranging from $2,500.00 to $15,000.00

(Oriental Rug Department, Fifth Floor)

Fifth Avenue - Madison Avenue
34th and 35th Streets New York

Pussy Willow
REG. U.S. PAT. OFF.
The Silk That Is Both

IN the old days the first qualification of silk was Quality. Nowadays the first qualification is Style.

Pussy Willow is a rare and beautiful combination of old-fashioned quality and last-minute style. It is both!

Be sure you get the genuine Pussy Willow pure dye Taffeta, guaranteed for two seasons' wear. Look for the name stamped on the selvage of every yard. Or, if buying ready-to-wear apparel, look for the Pussy Willow label in the garment.

H. R. Mallinson & Co.,
Sole Manufacturers,
New York and Paris.

COMMISSION AGENT,
having connections and references of the highest order, wants established agencies, chiefly metals, ore, chemicals, and raw material for the trade. Write Roux et Cie., 31, Rue le Peletier, Paris, France.

Broad-brimmed model of Hatter's Plush; high crown; new drape trimming. $8.50

A stunning new Turban smartly trimmed with Fur and Ostrich, $8.50

Dress Chapeau of Hatter's Plush, with effective buckle and Ostrich trimming, $8.50

Three of Our Already Famous
Chapeaux La Marquise
At $8.50

The identical styles now shown elsewhere, priced $12 to $15.

The New Idea in Millinery

WE have been asked by hundreds of patrons to explain just what we mean by "The New Idea in Millinery." We answer that this original and exclusive idea of Macy's is new in three important respects.

First: In eliminating the arbitrary profits at which millinery is sold in other stores—particularly in the three-thousand-odd specialty shops of this city. The price of Chapeaux La Marquise is based on *sense*, not *sentiment*.

Second: In creating at one fixed price an assemblage of hats remarkable for the range of selection offered, and producing, through Standardization of prices, the most approved styles of each season at the absolute minimum of cost.

Third: In enabling all women of discriminating taste to follow the new ruling of Fashion—a different hat with every gown.

A Continuous Display of 300 Chapeaux La Marquise

At the same time see our new creations at $12.89, $15.89, $19.89 and $25.50. Like Chapeaux La Marquise, they are absolutely incomparable in the City at their prices.

Herald Square R. H. Macy & Co. New York

R H M & CO

The dull throbbing roar of the guns in Flanders comes to Sir Arthur Conan Doyle at his Sussex home where the quiet country life has taken on a military atmosphere which he describes vividly in "Merry England in War Time" in this week's

Collier's 5¢ a copy!
THE NATIONAL WEEKLY

G. A. R. ENCAMPMENT BEGINS AT CAPITAL

Washington Crowded with Veterans and Their Relatives, Who Will Celebrate All Week.

BIG PARADE WEDNESDAY

President Orders Closing of All Departments on That Day—Notable Thinning Seen in the Ranks.

Special to The New York Times.

WASHINGTON, Sept. 27.—The encampment of veterans of the Grand Army of the Republic, which will last till the end of the week, began here today. President Wilson this morning signed an order closing all departments on Wednesday so that employes of the Government might witness the parade that day in celebration of the semi-centennial of the grand parade of the victorious Union troops returning north in 1865.

Washington today was crowded with veterans and their families. The older public buildings drew most of the veterans, who were eager to see places that would remind them of their return from the civil war. The day's ceremonies began with the formal opening, by Commander Palmer, of Camp Emery, official headquarters of the reunion, established in the old census building, near the capitol and the welcoming by the commander and his staff of Lieut. Gen. Nelson A. Miles, retired, who is to be the grand marshal of the parade next Wednesday.

In the afternoon a patriotic concert was given by the United States Marine Band at the Pension Building. A number of the veterans went out on the Potomac to visit the twelve warships which the United States Navy has detailed here for the reunion. The forts around the Capital were illuminated tonight and will continue so all week.

But though the streets are full of merry old men and their relatives, the small representation of many of the famous old units shows the work of time. But four men survive, for instance, of the 124 employes of the Post Office Department organized as the Post Office Guard at the outbreak of the war, and only one of these is now in the department's service—R. S. Lawrenson of this city, who is 71 years old. It was said today that there are only two survivors of the men who organized the G. A. R.

Eight survivors of Lincoln's body guard answered to their names this morning at Fifteen and D Street, N. W., not far from the White House, where the guard quartered its horses during the war. Dr. George C. Ashman, dean of the Faculty of the Western Reserve Medical College at Cleveland, Ohio, presided.

A unique couple at the reunion is composed of Major Martin Suter of Ohio, aged 96, and his son, Rufus W. Suter of Baltimore, aged 72. Father and son enlisted together in the Fourth Maryland Regiment, in which the father was promptly made Captain. His son, who was then only 18, afterward became Sergeant.

Steam for Submarines.

WASHINGTON, Sept. 27.—Steam turbines may be substituted for gasoline or oil engines for surface cruising in future American submarines. Plans are under way for steam experiments with boats of the G class, now under construction. As yet no definite decision has been reached.

DECREASE IN B. R. T. FARES.

Total Last Year 169,031,634, a Falling Off of 2,678,848.

The Public Service Commission made public yesterday a statement of fares collected at stations of the New York Consolidated Railroad Company, which is the operating company of the Brooklyn Rapid Transit Company, for the year ended June 30. The statement shows a grand total for all stations of 169,031,-634, a decrease of 2,678,848 from the previous year. In the year ended June 30, 1914, the daily average collection was 505,081, while the year ended June 30 last the average daily collection was 497,152.

The Park Row station, Brooklyn Bridge, showed 29,205,995 collections, a decrease of 2,259,666 in the year ended June 30, 1914. The average daily collection at this station was 92,546, while the report for the year ended last June shows a daily average collection of 85,-900. Sands Street, Brooklyn, had a total of 1,585,716, with an average daily collection of 4,664, while the average daily collection for the previous year was 4,772. This was a decrease of 19,927 for the year.

TAX DAY—OCTOBER 1st

BUY our Tax Exempt Guaranteed First Mortgage Certificates to-day and be secure against Tax Day—October 1st.

No investor has ever lost a dollar

BOND & MORTGAGE GUARANTEE CO.
Capital & Surplus, $10,000,000
176 B'way, N. Y. 175 Remsen St., B'klyn
350 Fulton St., Jamaica.

The Art of being inconspicuous

¶ Unquestionably, the best test of the well-dressed man is to be *inconspicuous but not unnoticed.*

¶ It is the experience of men who wear Saks Clothes that they *neither arrest attention nor escape it.*

¶ Even our extremest models show the influence of a softening, refining touch, in the manner of their making.

¶ They may be *radical,* but never ridiculous; *extreme,* but never eccentric; *faddish,* but never freakish; *drastic,* but never discordant.

¶ Thus, when a man buys at Saks' an overcoat or a suit of the most pronounced type, he may do so in the full confidence that he can get nothing at Saks' which is inconsistent with the niceties of propriety in style.

Suits.....$17.50 to $50
Overcoats.....$15.00 to $38

Saks & Company
Broadway at 34th Street.

The Trail of the Hawk
by
Sinclair Lewis

"It is a story to whet and revive the appetite of the most jaded consumer of fiction: a story that throbs with high spirits of adventure-questing, healthy, romantic, optimistic, resilient youth. . . . Realism may be colored and illumined by the romantic vision of youth, as Mr. Lewis shows. The interest of his story never slackens. It is crowded with incident and the characters are so human, and are drawn with such fine sympathy and genial humor, that they linger long in the memory." — Pittsburgh Press.

$1.35 net.

HARPER & BROTHERS

SPECIAL
FOUR POST BED
Colonial Style Mahogany Bedstead, very well made, single size, each
25.00
BOX SPRINGS—BOLSTER ROLLS—MATTRESSES FEATHER PILLOWS
McGIBBON & CO.
37th St. West Near 5th Ave.

"For Love and Art I've Lived"

"Vissi d'arte e d'amor" (Tosca)

SHE stands apart—Fremstad—that queen of great emotion and of song. Her lover is about to die and she—to save him—must make the last, the shameful sacrifice. Weeping she sings "For Love and Art I've Lived"—the song of her career. That song touches the very depths of human feeling. It trembles with emotion. It is sacred as a prayer.

Slowly its throated glories melt away. The great singer has ceased. She has given you the very jewel of her noble art—so tender, so delicate, with all its moving, throbbing impulse. Ah! Could we but hear this masterpiece of song reproduced in its *true* beauty by a phonograph!

For splendid and wonderful invention though it be, the phonograph has never, until now, done *full* justice to a voice like Olive Fremstad's.

But now! Now we have the means for *immortalizing Art.*

"....These rounded living tone-depths, indeed, are new to the phonograph."

The Aeolian-Vocalion

"THE PHONOGRAPH THAT CALLS FORTH NEW BEAUTIES FROM YOUR RECORDS"

For the first time, the Aeolian-Vocalion draws from the record the subtlest bloom of its beauty by developing from it the most delicate tonal tints which the latest scientific discoveries—embodied in the Vocalion—discovered how to bring out.

So its new and wonderful Sound Box develops from the record a tone-body of wonderful purity and delicacy over the whole range of tone—high or low. These rounded, living tone-depths indeed are new to the phonograph—just as are the delicately characteristic "woody" tones of flutes, etc., the "stringed" quality of harp and violin. They are *all* produced in utter verity by the Vocalion's wonderful Sound Box which *develops* them, and by its new revolutionary Symphonetic Horn which *preserves* them—unsullied and unclouded—to the ear.

A Great, New Phonograph Feature

The Vocalion, too, by its new and wonderful device—the Graduola—allows you to make each record sound like a *different rendering by the same artist* each time you play it—melting the sound away to the graduated pressure of your hand, swelling it forth again to full strength; but this, however, only if you *want* to do so.

Finally, the Vocalion is physically beautiful. It possesses the coloring and finish of the highest-grade pianos. It comes in art shapes. It harmonizes with the most expensive of art furnishings.

VOCALIONS may be bought for as low as $90—and for payments as low as $5 a month. We will even make exchange arrangements for your present instrument. And we invite you to hear your own records played on the Vocalion—so that it may definitely prove Vocalion superiority by calling out the subtle beauties that were buried in them—"till the Vocalion came."

THE AEOLIAN COMPANY

AEOLIAN HALL, 29 WEST 42nd STREET, BETWEEN FIFTH AND SIXTH AVENUES

The Vocalion is made only by The Aeolian Company, makers also of the Steinway, Steck, Wheelock, Stuyvesant, Stroud, and famous Weber Pianolas—largest manufacturers of musical instruments in the world.

Copyright, 1915, The Aeolian Company

GREENHUT'S "THE BIG STORE"
Meet me at the Fountain
Both sides of SIXTH AVE., 18th TO 19th STREET

THE BIG STORE CAN BE REACHED IN COMFORT AND SAFETY

This store is easy to reach by means of the Subway. (Our own buses meet you at the 18th Street Station and bring you right to the entrance of the store.) Likewise the 6th Avenue "L" has a direct entrance into the store.

50 S&H Green Trading Stamps FREE Today with purchases of $1 or more. Present Coupon.

THIS COUPON GOOD TODAY

Cut out this coupon. It is good for 50 (FIFTY) S&H Green Trading Stamps FREE with purchases of $1 or more Today, Tuesday, Sept. 28.
These 50 FREE Stamps are of the same kind as those which you would ordinarily obtain with your purchases.
N. Y. T., 9-28-15. Greenhut's. 84

Notice to Charge Customers

All charge purchases made during the remainder of this month will be entered on bills rendered November first.

ANNIVERSARY SALES

Annual Sale TODAY of Men's & Youths'

Fall Suits and Top Coats at $10

Hundreds of high-class garments bought under price from reputable makers in Today's sale.

The Suits at $10

Most beautiful patterns in brown, grey and blue mixtures, also stripes, checks, plaids and plain black and blue fabrics.
Snappy models for young men—handsome conservative models for their elders.
Sizes range from 15 years up to 50 inch chest measure.

The Top Coats at $10

Oxfords, Black and Fancy Mixtures.
All sizes.
Our selling price is $10 instead of considerably more, simply because of several under-price purchases made for this sale.

Boys' Suits at $2.95 & $3.95

Balkan, Norfolk and Patch Pocket styles. Some suits with two pairs of trousers.
Sizes 7 to 17 years.
Materials are: HOMESPUNS, CHEVIOTS, CASSIMERES, TWEEDS, in grey, tan and brown fancy mixtures; checks, diagonals; also CORDUROY AND BLUE SERGE.

Boys' Novelty Suits at $2.95 & $3.95

Sizes 2½ to 8 years.

Men's Solid Gold Novelty Watch Chains
Regularly to $8. Today, at . . $4.75
Som very attractive styles. The chains are composed of both plain and fancy links. With each is furnished a beautifully engraved solid gold lapel button, or an engine turned one, upon which a monogram may be placed.

$7.50 Sole Leather Travelling Bags—16, 17 and 18 inch sizes..... $5.75
$8 Travelling Trunks—choice of 32, 34 and 36 inch sizes..... $6.95

Dr. Denton's Sleeping Garments
For boys and girls, sizes 2 to 10 years, according to size.....55c to $1
Pajamas and Gowns—heavy quality flannelette, sizes 4 to 14 years 49c
Infants' Flannelette Gowns—all white or striped, pink or blue, sizes 1, 2 and 3 years..... 25c
Baby Bath Robes—sizes to 2 years, pink or blue.. 49c

Die Stamped Stationery
24 Sheets of Paper and 24 Envelopes Special at..... 27c
Box of Delphia linen fabric writing paper, stamped from any of our two letter monogram dies in plain colors. Paper and envelopes are in long novelty effect. (Envelopes unstamped.)

Card Engraving
50 Engraved Visiting Cards—new plate, script type, name only, regularly 85c, special..... 50c
50 Engraved Visiting Cards—new plate, black Old English Gothic or Roman type; name only; regularly $1.50; at... 98c
50 Engraved Visiting Cards—new plate; shaded Old English type; name only; regularly $1.85; at..... $1.29

Office Supplies
Glass Mucilage Pot—with brush, complete..... 12c
Glass Sponge Cups—with sponge, complete..... 7c
Manilla Typewriting Paper—size 8½x11 inches, ream..... 15c
Reliable Bond Typewriting Paper—size 8½x11 inches, ream..... 32c
Business Envelopes—size 6¾, box of 250, 15c; 1,000..... 57c
Manilla Pay Envelopes—No. 2, box of 500, 20c; 1,000..... 38c
Carter's Writing Fluid—quart..... 52c

Men's and Women's
$8.50 Gold Watches $5
Open face or hunting cases. Some beautifully engraved, some plain backs, still others in the conventional engine-turned style. The movements are 7-jewelled—Celtic, Imperial and Civic, nickel adjusted, with compensating balance.

This Sale Featured for Today
15c "Frisbie" Collars 6c
For Men and Boys, at.....
Hundreds of thousands of fresh, new, perfect, stylish collars, in all sizes and all styles, for dress and business wear, are in the gigantic assortments.
THESE COLLARS ARE STILL IN THE ORIGINAL UNOPENED PACKAGES.
Absolutely the same "Frisbie" collars as are regularly sold at 15c each.
Sizes 13¾ to 19½. And specially good picking for big men.
Also plenty of boys' collars in all shapes and sizes from 11 to 14.
Thousands of sailor collars for small boys. Sizes 10 to 14.

Best 15c, 25c & 35c Soft Collars 6c
In All Sizes for Men & Boys, at
These soft collars are made of pique, pongee, silk striped madras and dozens of other materials, in most popular shapes. All sizes from 12 to 17½.

Double S&H Green Trading Stamps in Forenoons—Single Stamps Afternoons

Autumn Clothes for Autumn Winds

For the Hunt Club,
The Stubble,
The North Woods
and the Links

THE whirr of the partridge is in the air. The moose are calling. The dead leaves are falling on the seventeenth green. It's getting chilly motoring at night through the Westchester lanes. Autumn has arrived in the country. It is calling as never before for Autumn sporting clothes—for the loose, well-fitting, smart, comfortable, thoroughbred clothes of the country gentleman and gentlewoman.

The "Swithin"
Rubberized Silk Coat for Golf and Other Sports.

Sporting clothes have had a rapid development in America. Clothes for the neighborhood hunter in days gone by meant a rough-and-ready makeshift—half Davy Crockett and half last year's suit.

But the horizon of country life has widened on this side the ocean. It no longer means the cornfields and marshes at the edge of town. The hunter looks to Maine and Arkansas and the Canadian woods.

The motorist looks to trans-continental roadways. Every day on the avenue you see motor licenses from Georgia and Ohio and California.

There are over ninety country clubs around New York city alone. Girl golfers from Long Island think nothing of running out to the tournaments at Onwentsia or Westward Ho. The suburbs of the cities, from Portland to Portland, have literally merged into the country, as if we were one big county in England, three thousand miles wide!

* *

Country gentlemen, at heart, every one of us, at last paying close attention to the proprieties and comforts of the sporting clothes that a country gentleman should wear!

It has remained for the house that has earned its title, "The Greatest Sporting Goods Store in the World," to develop the *Greatest Sporting Clothes Department in the World, to meet this situation, for men as well as women.*

Here is a complete Sporting Clothes Store for Men, occupying an entire floor of the big Abercrombie & Fitch Building, surpassing anything ever before known—embracing a custom department stocked with a superb collection of special sporting fabrics, brought together from the ends of the earth.

* *

Ready-for-service apparel for every outdoor sport of Autumn and Winter—not one model of a kind, or one fabric for a purpose, but a wide assortment for each particular sport, designed and tailored with an expert knowledge of that sport. Add to this a full knowledge, gained from daily association, of the special desires of international leaders in the various sports, and you will understand the difference between these Abercrombie & Fitch genuine sporting clothes and those which merely adopt a name.

Shooting Suits
With Open Plait in back of Coat and under the sleeves.
(Thorntweeds, Covey Cloth, Homespuns and Corduroys.)

An A. & F. Autumn Golf Suit for Women
One example from the most complete line of Sportswomen's Clothes in the world.

Nine tailors who had never been out to shoot would have great trouble in making a sportsman's suit. By no magic could it ever acquire the odor of swirling leaves and wood smoke and frying bacon.

Around the camp fire in the North Woods there is a regulation in dress—regulation in fabric—a quick recognition and appreciation of the genuine thing.

In the duck blind there is another regulation equipment—comfortable, fitting the surroundings—a recognized fashion resulting from the experience and judgment of thousands of hunters.

At the country club there is rapidly developing a steadier adherence to the rules of dress which have obtained on the Scotch and English links, replacing the unattractive, coatless negligee of former years.

* *

The Abercrombie & Fitch clothing organization has been assembled gradually to meet the ever-increasing, very exact requirements of sportsmen. A number of fabrics have been specially woven for us, abroad and

English Knickerbocker Golf Suit
In Checks, Plaids, Homespuns and Heather Thorntweeds.

The "Laurentian"
Country Club and Lounge Suit
Made in Six different sporting fabrics.

in this country, for the particular requirements of such a clientele.

"Thorntweed" is the latest of these, in different weights and in five different heather colorings; admirably adapted to the golfer, the hunter, and the motorist.

It is as near imperishable as a fabric can be made, turning thorns as readily as it does water, and presenting an unusually smart appearance. No other establishment will present it.

"Covey Cloth" is another—for the rider as well as the hunter. It closely resembles drab, suede leather, but is much lighter and more comfortable.

"Engladine" cloth, impervious to water and wind, is another exclusive fabric of this house for the North Woods and Winter sports.

Hand-woven tweeds and homespuns, Scotch mixtures in sporting patterns, plaids and checks of suitable texture, corduroys and velveteens—everything you would expect to find in the largest assortment of sporting clothes in the world is here.

* *

You may obtain your Autumn golf suit, knickerbocker style, made of the proper, proven material, ready-to-wear, but fitting you as well as your best tailor could do it, at $25 and up to $88. Or you may have it with long trousers if you choose.

A country-house lounge suit, which also serves on the links, at $25 to $35.

An all-purpose country suit of tweeds or homespun, at $30.

A shooting-suit or golf-suit of "Thorntweed," $35 or $40.

A velveteen English hunting coat, which serves smartly indoors after the hunt, at $18.

A pair of Covey cloth breeches at $15.

Big, handsome sporting overcoats at $30, $35, and $40.

Which briefly gives you an idea of prices, but little conception of the latitude of selection. Where a few other establishments might offer you a selection of from two or three suits, here you make your choice from a dozen or a score.

Sporting hats or caps for every costume; shirts, hosiery, gloves, neckwear—a wonderfully complete stock, everything manufactured expressly for sporting purposes.

And to foot it all—the shoes. Any well-posted sportsman will tell you that his comfort and success depends first upon his feet, and that the Abercrombie & Fitch sporting shoe department easily stands first throughout the world.

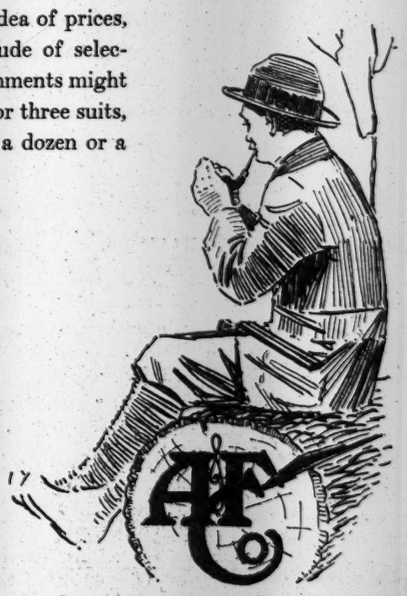

ABERCROMBIE & FITCH CO

EZRA H. FITCH, President

The Greatest Sporting Goods Store in the World

53-57 West 36th Street, New York

CORROBORATES ROAN LETTER ON FRANK

Plea for Clemency Made by Judge's Brother Now Published in Georgia.

JUDGE HAD DOUBTED GUILT

Brother Relates Conversations of Same Import, Combating Charge That Letter Was Forged.

Special to The New York Times.

AUGUSTA, Ga., Sept. 27.—It has been charged that the letter in which Judge Roan of the Fulton Superior Court expressed doubt as to the guilt of Leo M. Frank and which was written shortly before his death, was a forgery. J. T. Roan, a prominent citizen of Jesup, Ga., and a brother of the late Judge Roan, was among those who appealed to the Governor and the Prison Commission for commutation of Frank's sentence, Mr. Roan basing his appeal on a conversation he had with his brother in March, 1914, in which Judge Roan said the murder of Mary Phagan did not impress him as a white man's crime, but as that of a negro.

The Augusta Chronicle will print tomorrow the Roan letter to the Governor and the Prison Commission for the first time. Here is the letter:

Jesup, Ga., May 24, 1915.

To his Excellency, the Governor of Georgia, and to the Prison Board, Atlanta, Ga:

Gentlemen: In re application of Leo M. Frank for executive clemency.

In the exercise of my prerogative as a citizen of Georgia I appeal to your Excellency and to the Prison Board to extend executive clemency to Leo M. Frank, now under sentence of death.

Judge L. S. Roan, who presided at the trial of Frank, was my brother, and during March, 1914, visited me in my home at St. Petersburg, Fla., where I was then living. He discussed the case and the trial with me, and my request for executive clemency is based upon the impressions I received from him during our conversation. I will not undertake to quote his words, but the following are a few of the impressions which were made upon me by his conversation:

The impression conveyed was that a spirit of mob violence permeated the whole atmosphere of Atlanta and even entered the courtroom and manifested itself in various ways; that it was totally beyond the power of any man to stop or stem its spirit, and that the trial was had under these conditions which were wholly unusual.

The impression also that I received from him was that Frank had accounted for every moment of his time on the day of the murder, except for a few minutes, and that in the morning and afternoon Frank kept a very intricate set of books in perfect shape, and he could not conceive that a man of Frank's disposition could have done this had he committed the crime.

I got the further impression from him that Conley was there that morning and was drinking, and that as the little girl came downstairs the negro could have killed he, and hidden her body; and, further, that the crime, taken as a whole, did not impress him as being a white man's crime, but more likely the crime of a negro.

He further left the impression upon me that the statement which he made at the time the motion for a new trial was refused did not explain fully his feelings on the subject, but that, since the jury had passed upon the evidence, it was not his duty to do so, but that the evidence itself, taken as a whole, left grave doubt in his mind as to Frank's guilt and that in passing upon the motion for a new trial he only considered the errors of law and did not pass himself upon the evidence, but that he was very sure that the Supreme Court would grant Frank a new trial, and that this would be better for Frank than for him to do it.

He also made the impresston upon me that the case rested upon circumstantial evidence furnished by a negro by the name of Jim Conley, and that Conley had made four different statements, all very different from each other, any of which the jury could have believed.

Taking my brother's conversation as a whole, I am sure that he must have entertained grave doubt as to Frank's guilt.

My own person belief is, taking all the circumstances surrounding the case as I learned them from my brother and others, it would be a calamity to the honor and dignity of the State or Georgia, to hang Frank, and in my opinion it would be a blot from which the State and all law-abiding citizens would suffer immeasurably.

For these reasons I sincerely trust that the Prison Board will recommend and that the Governor will commute the death sentence imposed upon Leo M. Frank. Respectfully submitted.

J. T. ROAN.

FIRE IN PACKING HOUSES.

Entire Block in Jamaica Threatened in High Wind.

Fire early yesterday threatened the block at Rockaway Road and Division Street, Jamaica, where the meat houses and other industries have their headquarters. The fire started in the barn back of the Armour packing house. The firemen and watchmen managed to get all of the horses and wagons out, but the barn was destroyed.

The flames spread to the Armour building, and the roof and walls were damaged. The flames leaped to the Sulzberger plant and the outside of the storehouse was burned and charred for a distance of eighty-five feet. There was a stiff wind blowing, but Chief Stone managed to keep the flames under control. The loss is about $4,000.

COOL TO PRENDERGAST.

Teachers' League Not Enthusiastic Over His Address.

Controller Prendergast, speaking last night at a meeting of the Teachers' League in the auditorium of the Washington Irving High School, undertook to tell the teachers the "relations which should exist between the teaching force and the city authorities." The teachers were not enthusiastic over his remarks, and one man, who said that his name was Schneider, was ejected from the hall. After his address the Controller volunteered to answer questions, and so many were sent to the platform that he had to abandon the task.

The Controller began by saying that he wanted to explode the fallacy that city officials should not discuss education. "The point of many persons, some in the education system and some in the administration, is that if the elaborate system of education is costing more money than seems wise, the elaborate system should be curtailed. Others believe, and I am one, that it is better to grind into the minds of the child the fundamental principles of education rather than spreading him over so large a field. It seems to some of us that it is better to keep to a simpler system that to one that is not so effective. It is time to see that money spent in education should bring better results."

In answer to the query whether he would voluntarily sacrifice a part of their salary, he said that salaries were fixed upon the basis of whether the amount paid was equal to the character of the service required.

"I would be willing to submit my requirements, ability, and salary to any board of standardization," he said," and I would be perfectly willing to submit to a reduction, but I do not think a reduction would be ordered."

GANG ATTACKS A WOMAN.

Beat Baker's Wife and Drag Her Into an Empty Stable.

Mrs. Mary Williams of 1,588 Third Avenue, wife of a baker employed on Blackwell's Island, when returning to her home last night after visiting her husband, was attacked at First Avenue and 110th Street by men, who beat and gagged her. They dragged her to an empty stable near by, where she was attacked.

Patrolman William Cohen of the East 104th Street Police Station heard her screams, when she managed to loosen the gag. According to Cohen, he found nearly thirty men in the stable, who fled at his approach, but he managed to arrest one man, who he says attempted to escape through the front door. The prisoner said he was Frank Muscolina, 18 years old, of 226 East 109th St. He was locked up in the East 104th Street Station.

Detectives of the Third Branch Bureau questioned Mrs. Williams, and Dr. Jennings of Harlem Hospital attended her. They learned that a pair of diamond earrings, a diamond ring, and a wedding ring, all valued at $100, had been taken from her.

COLORADO EDITOR SLAIN.

Mitchell of Walsenburg Had Led Fight Against Local Politicians.

Special to The New York Times.

WALSENBURG, Col., Sept. 27.—Robert Mitchell, editor of The Walsenburg Independent, was shot and killed while alone in his home last night. Mrs. Mitchell and Miss Blanche Yopres saw the murderer running away from the house as they returned from a shopping trip. Posses with bloodhounds are searching the mines for the slayer.

Mr. Mitchell had been leading the fight in the State courts to unseat Sheriff Jeff Farr, head of the Colorado Fuel and Iron Company's political machine in Fluerfano County. He had in his possession evidence offered to the Supreme Court alleging that Farr had been illegally elected. The editor intended to present this evidence to the Federal Grand Jury in October. He had often been warned that his fearless opposition to alleged corruption would result in his death.

FIGHT IN FREIGHT STRIKE.

Austrians Attack Italians Working in Their Places on the West Shore.

Striking freight handlers and strikebreakers engaged in a fight on a hillside above the West Shore Railroad yards in West New York, N. J., yesterday afternoon, in which many stones were thrown and several shots were fired. John Furlong, 26 years old, of Broadway and Sixteenth Street, West New York, a clerk employed by the railroad, who was with the strikebreakers when they were attacked, was knocked unconscious by a blow on the head from a flying stone.

A revolver from which two shots had been fired was found by his side, but when he had regained consciousness he denied that he had used the weapon, and the police assumed that it had been dropped by one of the strikers or strikebreakers, all of whom fled when the first policeman came into view. According to the police, the strikers are Austrians for the most part, while the strikebreakers are Italians. The fight last evening was the first violence since the beginning of the strike, about two weeks ago.

ADVERTISEMENT.

THICK LOVELY HAIR

Because Free from Dandruff, Itching and Irritation

May be brought about by shampoos with Cuticura Soap preceded by touches of Cuticura Ointment to spots of dandruff, itching and irritation. A clean, healthy scalp means good hair. Try them.

Sample Each Free by Mail

With full directions. Address postcard, Cuticura, Dept. 5, Boston. Sold throughout the world.

INSTRUCTION.

BARNARD-SCHOOLS 30TH YEAR

BOYS AT THE SCHOOL HOUSE ON THE HILL.

The Boys are in close personal touch with their teachers in Class Room, Athletic Field, Gymnasium; the Small Classes assure this. They may remain all day, including Saturday. Younger boys escorted to and from school. Half our boys who enter college next Fall prepared in three years, instead of the usual four—the result of our daily Study, Recite and Play Plan. Spelling and Writing are specialties. The School Building is new. A healthy school life out of doors, amidst country surroundings, makes a sturdy boy. Catalog. OVERLOOKING VAN CORTLANDT PARK

GIRLS Kindergarten to College. Certificate privileges. The school cooperates with the home in seeking to keep the pupil a wholesome girl. 421, 423 W. 148 St. Catalog. Telephone 1555 Audubon.

ELEMENTARY Primary & Grammar Grades. Boys and Girls. Catalog. 423 W. 148th St. 177th St. and Ft. Wash. Av. Tel. 6831 Aud.

HOUSEHOLD ARTS Tel. 9069 Schuyler. Special Building Devoted to Home Makers. Household Accounts: Discussion of Values, Apportionment of Income, Comparative Study of Monthly Budgets, Bank Accounts. Practical Courses in Cooking, Dressmaking, Decorative Arts, Conversational French, English, including Dramatic Art, Millinery. Part time courses. 226 West 79th St.

FRANKLIN SCHOOL

18-20 West 89th Street

Modern school building, absolutely fireproof. Boys thoroughly prepared for all colleges. Commercial department. Special attention paid to primary instruction. Classes limited in number. Lessons prepared in school. Afternoon and Saturday Recreation classes. Laboratory. Gymnasium.

School Now in Session.

SEND FOR CATALOG.

Dr. Otto Koenig, Principal.

Tel. Riverside 5864.

SAVE A YEAR IN

REGENTS and COLLEGE EXAMS

NEW TERM JUST COMMENCING.

Send for Catalog & "Success in Regents' Exams." DAY DEPT., 9 to 2:30. AND EVENING DEPT.

New York Preparatory SCHOOL 32d Year.

15 WEST 43D ST., NEW YORK.

Cor. Franklin and Jefferson Aves., BROOKLYN.

University of Notre Dame NOTRE DAME, INDIANA

College. Twenty-one courses leading to degrees. Board and Tuition $400 per year.

Preparatory School $400 per year.

St. Edward's Hall For younger boys. $250 per year.

New York Office, 505 Fifth Avenue. Murray Hill 8415.

Chappaqua Mountain Institute, Valhalla, Westchester County, N. Y.

A home school for GIRLS, in the real country, under care of Friends. Boys admitted under 12 years (separate dept.). Home mother for young children. 44th year. 28 miles from N. Y.; 70 acres; 500 ft. elevation. Primary, Preparatory, and Finishing Courses. Music, Art, Domestic Science, Manual Training, and Commercial Depts.; Gymnasium. Regents' Standards. Rates $300 to $375. N. Y. Office, 20 Vesey St., Room 610. Tel. Cort. 6886.

KINGSLEY

College preparatory school for boys. Healthful location. 500 feet elevation. 22 miles from New York. Boys taught how to study. Small classes. Separate dormitory for younger boys. New academic building and additional dormitory ready for opening, September 30th. For catalogue address J. H. Campbell, A. M., Box 16, Essex Falls, N. J.

THE TOME SCHOOL

An Endowed Preparatory School

Offers the best possible preparation for college or technical school. The most beautiful and complete school buildings and grounds in America.

20 buildings, 9-hole golf course, 5 athletic fields, gymnasium, batting cage, tennis courts, quarter-mile track.

Thomas S. Baker, Ph. D., Port Deposit, Md.

IRVING SCHOOL

L. D. RAY, 35 WEST 84TH ST.

BOYS FROM 6 TO 20. ALL DEPARTMENTS.

150 Graduates Have Entered College.

No home study for boys under fifteen.

Outing Classes and Games, including Saturdays. Telephone 4886 Schuyler.

School Reopens Thursday, Sept. 30th.

KOHUT SCHOOL FOR BOYS

NOW OPEN. 8TH YEAR.

VACANCIES FOR DAY PUPILS ONLY.

For Particulars Address Principal.

HARRY J. KUGEL,

Riverdale-on-Hudson, N. Y.

Telephone 367 Kingsbridge.

BERKELEY SCHOOL

72nd Street and West End Ave.

Prepares Boys for All Colleges and Technical Schools.

Primary and Junior Departments.

86th Year Begins September 29th.

CUTLER SCHOOL

Reopens Sept 28th—Primary Oct 4th

Gymnasium—Field Sports—Outing Class

Nos 49 & 51 East 61st St

DWIGHT SCHOOL 15 W 43 S t 36th YEAR

College and Regents' Exam's. Moderate fees. Makes a study of the individual student.

RIVERSIDE SCHOOL

879 WEST END AVE. (COR. 108D ST.)

For Girls. Kindergarten, Elementary, High School. Catalogue. Telephone Riverside 940. Boys taken through fourth grade.

THE STONE SCHOOL Cornwall-on-Hudson

School for Boys on Storm King Mountain.

IRVING SCHOOL FOR BOYS

Tarrytown-on-Hudson.

J. M. FURMAN, Headmaster, Box 777.

CHRIST CHURCH SCHOOL, Kingston, N.Y.

A school of the English type for boys under 14. Terms $300-$600.

INSTRUCTION.

FOR A

BOYS' BOARDING SCHOOL

SEE TODAY

Riverdale Country School

The most accessible country Boarding and Day School for Boys

Fifteen acres of country as real as that 100 miles away

Scholarly, Intimate Teaching by Men — Simple, Wholesome Country School Life

Elementary grades and college preparation

Older boys live in separate home

For directions, telephone Kingsbridge 123

Riverdale Country School

Opposite Van Cortlandt Park at West 252d Street

FRANK S. HACKETT, Head-master

HOWELL NORTH WHITE, (formerly of The Hill School,) Assistant Head-master

"AMONG THE LAKES AND HILLS OF ORANGE COUNTY"

Mackenzie School

Monroe, New York (48 Miles from New York City)

(Since September 1st administered under all the conditions of a well endowed school.)

This is a national school, with boys from cultivated families from nearly every state in the Union.

Two scholarships of $300.00 each available for 1915-16 for boys of high character and promise.

Its location is ideal, providing natural resources for every sport.

Lower school for young boys. Courses in Penmanship, Bookkeeping, Commercial Law, to prepare for higher business career.

Boys will be admitted till Oct. 15 and carefully classified in every subject.

Send to Rev. James C. Mackenzie, A.M., Ph.D., (formerly and for 18 years Headmaster Lawrenceville School,) for circular with letters from prominent educators and patrons in 30 States.

Interviews with Dr. Mackenzie at Waldorf-Astoria, Tuesdays, Wednesdays, and Thursdays, from 2 to 5.

IN TWO YEARS

not by Cramming, but by CONCENTRATION, a boy of 12 passed the following Regents subjects:

Arithmetic		U. S. History	
Geography		Writing	
Spelling		Elementary Algebra	
Reading		Plane Geometry	
Elementary English		English, Three Years	

and a boy of 16, between October, 1914, and June, 1915, did

Four Years' Work in One

and earned the 70 Regents counts indicated below:

Algebra	100%	Plane Geometry	95%
Intermediate Algebra	82%	Solid Geometry	82%
Adv. Algebra	64%	Caesar	88%
French, 2d year	80%	Physics	85%
American History	88%	French, 3d year	75%
		Chemistry	82%
		English, 4 yrs.	85%

NAMES ON REQUEST.

Individual Instruction, by the hour, or by the term. Two hours' outing each day for boys under 12 years. Boarding and Day pupils.

The Groff-Clark School

259 W. 75th St. Tel. 744 Col.

COLUMBIA GRAMMAR SCHOOL

Founded 1764

NOS. 5, 7 and 9 WEST 93RD ST.

New fireproof building. Boys rapidly prepared for Columbia, Cornell, Harvard, Princeton, Yale & others. Registered by Regents. Business Courses. Primary, Gymnasium, Playground. Tel. 3787 River.

THE BROWN SCHOOL OF TUTORING

Boys' School & Office, 241 West 78th Street. Girls' School, 239 West 75th Street. Phone Col. 8894.

Founded 1900. Positively only one at a time with a teacher enables brilliant, handicapped, and average to do at least 2 years' work in one. All advantages, and more, of class schools, but none of the disadvantages. Pupils taught how to study. Study supervision.

"A School with an Atmosphere of Work."

Collegiate School For Boys Founded 1638

Is a College Preparatory School with strong Primary and Junior Grades. Modern school building. Large Gymnasium. Afternoon outing classes.

241-43 W. 77th St., New York

277th year begins Sept. 28th. Catalogue.

A. F. Warren, Headmaster

The Chelsea School 213 West 23d Street New York 23rd St. Y.M.C.A.

For Men and Boys

Courses: Commercial, Stenographic, Regents, College Preparatory, High School, Grammar School

Sixty Evening Courses Also. Send for Circular.

DON'T STUDY SHORTHAND

Study STENOTYPY, which is taking the place of Shorthand in big offices. Send for literature or call.

Stenotype Company Times Sq., 220 W. 42d St.

Miss Conklin's SECRETARIAL SCHOOL

17th year. Booklet on request. Removed from 7 West 42nd St. to Commercial Engineers' Building. 37 WEST 39TH STREET.

BETTS TUTORING SCHOOL

STAMFORD, CT.

Instruction not measured by the hour. Each student receives all needed attention. Methods adapted to each case. Send for circular with references and read Thursday's ad.

The Holbrook School for Boys

600 ft. high, overlooking the Hudson, 30 m. from N. Y. College preparatory. Character references. Catalog.

OSSINING-ON-HUDSON, NEW YORK.

TRINITY SCHOOL

139-147 WEST 91st ST., NEW YORK.

Founded 1709.

Primary, Grammar and High Schools. Prepares for all Colleges.

207th Year Begins September 27th.

Repton School! Tarrytown-on-Hudson, N.Y. Box C-12

Designed and equipped solely to train, develop and educate the younger boy. New buildings, in centre of large private park; 600 feet elevation. 25 miles from New York. Special attention to physical development.

Stevens School River St., bet. 5th & 6th, Hoboken, N. J.

Reopens Sept. 13th, 1915. Registration Days, Sept. 7 & 8. Examination Days, Sept. 9 & 10.

Courses of study preparatory to Universities, Colleges, Schools of Science, Law, and Medicine.

The rate of tuition is $150 per year.

HAMILTON Institute for Boys 599 West End Ave. Tel. 6802 Riv.

Elementary and college preparation. Classes average 8. Diploma admits to leading colleges.

HAMILTON Institute for Girls Riverside Drive & 90th St. Tel. 2239 Riv.

THE COMSTOCK SCHOOL FOR GIRLS.

Boarding and Day Department.

52 EAST 72D STREET.

Elective and Advanced Courses.

REOPENS OCTOBER 7TH.

Until October 4th Telephone 1813 Lenox for Appointments.

Kelvin

331 WEST 70TH STREET.

Telephone, Columbus—3396.

Boys Over 14. 12th Year.

GARDNER SCHOOL

607 FIFTH AVENUE.

Boarding and day school for girls. (58th year). Begins Oct. 5th.

The Semple 241 Central Park West, Cor. 84th St.

Boarding and Day School for Girls. College Preparatory and Special Classes. Opens Oct. 7th.

Kindergarten Training School — New York University Washington Square. Miss Harriette Melissa Mills, Principal.

PRATT SCHOOL—62 West 45th St. Individual instruction, day, evening; Shorthand, Bookkeeping, Stenotypy, Secretaryship. Catalog free.

E. PRESSON MILLER Teacher of Singing. 328 CARNEGIE HALL. Tel. 1350 Columbus.

LAW SCHOOL FORDHAM UNIVERSITY. 140 Nassau St., N. Y.

Free catalogues of all schools. Amer. Sch. Ass'n, 1,012 Times Bldg. Bryant 6160.

Accountancy

Business Administration

Pace Standardized Courses provide the technical training essential to Success in Modern Business.

These courses are taught in 50 prominent Schools and Colleges and have been adopted by the largest business organizations in America

Evening Classes Now Forming

A 36 pp. pamphlet gives details of the noteworthy educational program for this fall. Sent FREE to ambitious men and to business organizations. Ask also for booklet, "What Do You Know?"

Alfred E. Rejall, 215 W. 23d St., New York

Melsom S. Tuttle, 55 Hanson Pl., Brooklyn

Pace & Pace, 30 Church St., New York.

PACKARD COMMERCIAL SCHOOL

Lexington Ave. and 35th St.

Commercial, stenographic, and secretarial courses. Day and evening.

Send for prospectus. No solicitors.

Evening Courses in Higher Accounting, Cost Accounting, and Auditing—a thorough preparation for C. P. A. examinations and for High Grade Accounting positions.

Evening Lectures—1, System and Organization in Business Concerns, by Dr. Robert Grimshaw. 2, Harrington Emerson Course in Efficiency.

CENTRAL Y.W.C.A.

7 EAST 15TH STREET, NEW YORK.

DAY & EVENING: Business Courses—Correspondence—Languages — Dressmaking—Designing—Millinery—Home Management—Home Nursing—Cooking—Commercial Art—Decorating—Gymnastics.

Courses Open Oct. 4—Register Now.

NEW YORK LAW SCHOOL, 174 Fulton St., N. Y. City.

Day School, "Dwight Method" Evening School. of Instruction.

Near Fulton St. Subway Station, Hudson Terminal, and Elevated R. R. stations. Courts and lawyers' offices close at hand. Students can join A. M. or P. M. or Evening Classes. Three years' course, with degree of LL. B. Treatises used, with cases, lecture notes, etc. Send for Catalogue No. 10.

GEORGE CHASE, Dean.

Bookkeeping, Shorthand, Secretarial Typewriting, Civil Service & Stenotype Departments.

Day and Evening Sessions. Call or write for Catalogue

Eastman-Gaines 1234 St. & Lenox Ave.

HARLEM Y.W.C.A.

Business Courses, Open Oct. 4. Stenography, Typewriting, English, Spelling, Penmanship. Day Class, $7.00; Evening Class $3.00 per month. 76 West 124th St.

OUR FACULTY CONSISTS of leading physicians and surgeons. We have made a profession of Chiropody. Plenty of room for the competent and the active. Catalog free.

SCHOOL of CHIROPODY of N.Y.

(Registered by the Regents.)

217 West 125th St., New York City.

All Business Subjects. Day and Night Sessions. 22d Year. Open Entire Year.

MILLER SCHOOL Individual Instruction. Catalog Free. Lexington Ave. at 23rd St.

New York University Law School

THREE divisions—morning, afternoon, evening, to suit convenience of student. Three-year course. Degree of LL.B., LL.M., J.D. School opens Sept. 20.

Address L. J. Tompkins, Sec. Washington Sq., N. Y.

EVENING SCHOOL

Y. M. C. A. HARLEM 5 West 125th.

Commercial Courses, Languages, Drafting, Plan-Reading and Estimating; Surveying and Mapping and Mathematics; Civil Service. Gymnasium and Swg Pool. Send for circular.

ALCUIN PREPARATORY SCHOOL

114-15 West 86th Street

Kindergarten through High School

Reopens Wednesday, September 29

Now open for registration.

MISS MASON'S SCHOOL

"The Castle"—Tarrytown-on-Hudson, N. Y.

Upper and Lower Schools—girls 7 to 25. Graduating and Special courses. Catalog. Address Box 982.

KYLE SCHOOL FOR BOYS

FROM 8 TO 18.

Irvington-on-Hudson, 22 Miles from N. Y.

NEW YORK COLLEGE OF MUSIC.

Directors:—Carl Hein, Aug. Fraemcke. Send for Catalogue. 128-130 East 58th Street, New York.

Boarding and day school, children 4 to 16; private tutoring backward children; music, languages. 657 Madison St., Brooklyn.

WANTED—Children from 4 to 16 years old in select boarding school, 657 Madison St., Brooklyn. Telephone Bushwick 7662.

New York German Conservatory of Music Directors:—Carl Hein, Aug. Fraemcke. Send for Catalogue. 304 to 308 Madison Av., near 42d St., N. Y.

MASSEE SCHOOL FOR BOYS, Lawrence Park, Bronxville, N. Y.

MACLEVY Gymnasium, 352 4th Av.—Health Farm, Babylon, Long Island.

INSTRUCTION—Musical.

N. Y. German Conservatory of Music, 308 Madison Ave Near 42d St.

Institute of Musical Art, 120 Claremont Av., New York City, Box 125.

Brill Topcoats For Fall

Regiments of the most perfect specimens of real "Topcoat style" that will participate in the "fall campaign" for the patronage of New York's smartest dressed men and young men.

Coats that are "brilliant" with Brill fit and finish, superbly styled and perfectly tailored.

Fine, soft, silky knitted fabrics in greens, browns, blues, Oxfords and mixtures. Also choice Cassimeres and Cheviots in Oxfords, blues and blacks, silk lined to the edge or not, just as you like—

$15 $20 $25

Brill Brothers

279 BROADWAY, NEAR CHAMBERS STREET

Broadway, at 49th Street — Broadway, at 42d Street

UNION SQUARE, 14th STREET, NEAR BROADWAY

47 Cortlandt St., near Greenwich — 125th St., at 3d Ave

FLATBUSH AVE., AT FULTON, BROOKLYN

NO MORE RE-CHECKING

Get a Barrett—and with it your accounting department can add, subtract, multiply and divide without error. Yes, and they can figure *quickly*—without mental strain! The Barrett cuts out all re-checking and gives the correct answer immediately.

The Barrett *cannot* make mistakes. It *cannot* waste time. It is *not* a complicated trick performer. It is simple in construction—and most practical in operation.

Elimination of re-checking is only one of six *exclusive* features with the

Barrett Portable

Adding--Listing--Computing Machine

Price $250

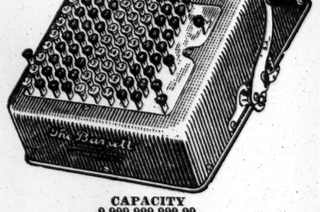

CAPACITY 9,999,999,999.99.

The Barrett is light, compact and portable, and has many devises for doing *extra* work and saving *extra* time.

We can give you a man-to-man demonstration of the Barrett's saving in *your* business. We will make an appointment on request. If you need an adding machine only, we can supply you with models of the Barrett Portable Adding Machine at $85 and up.

BARRETT ADDING MACHINE COMPANY

Telephone, Cortlandt 2445.

220 Broadway, New York.

Last Days to See Thrilling Elimination Speed Trials

To-day and To-morrow—3 P. M.

Admission, Including Seats in Grand Stand, 50c.

Admission, Including Seat in Box, $1.50.

Parking Space Free.

Get Your Tickets To-day for the

ASTOR CUP RACE

Saturday, Oct. 2d, 12 O'Clock

350 Miles—$50,000 Cash Prizes and Astor Trophy

Sheepshead Bay Speedway

General Admission, $2.00. Grand Stand Reserved Seats (extra), $3.00. Limited number of open-stand seats will be free to holders of admission tickets. The parking space behind the open-stand seats is free to occupants of those seats. Boxes, holding six persons, including admission, $30, $75, $100 and $150. Parking space, located behind grand stand, free to holders of boxes and grand stand seats.

Parking Space Within Oval Fronting Homestretch:

FIRST ROW.....$25.00 SECOND ROW.....$15.00

These prices do not include Admission Tickets.

Charge will be made only for cars stored in oval.

Tickets on sale at Tyson's, McBride's, Information and Public Service Bureau of R. H. Macy & Co., American Automobile Ass'n; Abraham & Straus, B'klyn; Hotel Biltmore Theatre Ticket Office, Motor Club of Brooklyn, 1235 Bedford Ave., cor. Fulton St. Phone 177 Decatur. Newark Automobile Club, Newark, and Sheepshead Bay Speedway Corp., 1696 Broadway, between 53d and 54th Sts., N. Y. Phone Circle 1915.

How to Get to the Speedway

By Automobile: Via Brooklyn, Manhattan (Canal St.), Williamsburg (Delancey St.), and Queensborough (59th St.), Bridges.

By Rail: Brighton Beach "L" at Brooklyn Bridge, Subway to Borough Hall, changing to Brighton Beach "L"; 34th St. Ferry to Long Island City.

Reg. Trade Mark — Established Half a Century

Housekeeping Linens at McCutcheon's

The Greatest Treasure House of Linens in America

Notwithstanding the difficulties of ocean transportation and the very limited supplies of merchandise in the hands of many of the European manufacturers, we are able to offer today complete and abundant stocks of linen goods of all kinds.

Nearly all these goods were purchased or contracted for prior to any increase in price by the manufacturers. We are therefore in a position to offer this immense range of thoroughly reliable goods at most favorable prices.

For Dining Room

For the Breakfast Table. In addition to White Damask Cloths of every description we have a very attractive collection of Cloths with Dainty Colored Borders with Napkins to match. These sets range in price from $15.00 to 17.50.

For the Luncheon Table. Cloths with hemstitched or scalloped edges with Napkins to match are shown in a wide variety at from $10.50 to 22.50 per set. Also Madeira hand-embroidered Cloths in all suitable sizes, as well as Filet, Cluny, Crepon and other Lace Cloths.

For the Tea Table, Hand-embroidered and Lace Decorated Cloths from Madeira, Italy, France, and Ireland, in bewildering assortment.

For the Dinner Table. Cloths in every required size from two to ten yards long in a very extensive range of designs, including the much sought for stripes and plain damasks as well as all the popular floral and conventional patterns, for all of which we can supply napkins to match.

For Kitchen

Toweling — Plain and twilled Crash, all Linen. 18 inches wide, 16c, 25c, 30c yd. 20 inches wide, 35c per yard.

Plaid Glass Toweling, all Linen, in various widths. 18 to 27 inches wide, 18c to 40c per yard.

Lettered Glass, Tea and Pantry Towels—$4.00, 5.00 dozen.

Kitchen Towels—$2.00 to 4.50 per dozen.

For Bed Room

Towels of Huckaback, fancy weaves, Damask borders, etc., $3.00, 4.50, 6.50, 8.00 to 39.00.

Embroidered Towels in a very large variety of patterns and styles in Irish, French and Madeira Embroidery. Also Lace trimmed. Price $2.50, 3.00 up to 18.50 each.

Pure Linen Sheets—Per pair—

Single Bed Size—$5.50 to 13.50.

Double Bed Size—$7.50 to 14.50.

Linen Pillow Cases—Per pair—22½x36 inches, $1.25, 1.75 to 6.00. 25x36 inches, $2.00, 2.25 and 3.50.

Blankets—All sizes, in solid colors with Blue and Pink borders and in all White.

Comfortables filled with pure white cotton or wool, covered with figured Silkoline, figured Silk Mull, French printed Nainsook, plain and figured Silk and Satin coverings in great variety, $2.00 to 35.00 each.

Bed Spreads—Dimity, Crochet and Patent Satin Imported and Domestic Bed Spreads in Single, three-quarter and Double Bed Sizes, $1.25 to 12.00 each.

For Bath Room

A complete assortment of Bath Towels, Friction Towels, Bath Sheets, Bath Mats and other bathroom requisites of the most desirable makes, sizes and qualities.

Bath Towels—Domestic, 25c, 40c, 50c, 60c, 75c and $1.00 each.

Imported English Bath Towels—$6.50, 10.50, 12.50, 16.50, 21.50, up to 36.00 per dozen.

Imported French Bath Towels—24.00 and 27.00 per dozen.

Fifth Ave., 33d & 34th Streets

Apparel for
Stout Figures

The entire main floor is devoted to every item of dress for large or heretofore hard-to-fit figures. The season's smartest styles adapted by Lane Bryant to give slender, graceful lines and poise. From the simplest house gown to the most elaborate evening gown—all bear a distinctive style. Manufacturing and selling direct, our prices are very moderate.

Dresses,	11.75 to 127.50
Suits,	24.50 to 125.00
Skirts,	5.00 to 24.75
Coats,	18.75 to 145.00
Waists,	1.45 to 19.75
Negligees,	1.95 to 29.85

Corsets and Underwear
to fit you from stock, no matter what your figure or bust measure (up to size 56) made possible by Lane Bryant's original and exclusive patterns.

SPECIAL — For This Week — SPECIAL
Fur trimmed poplin suit designed especially for stout figures up to 56 bust measure. Black or navy. Special 24.85

Phone 6416 Greeley. **Lane Bryant** 25 West 38th St.

40 WEST FORTY-FIFTH ST.
(Just off Fifth Avenue)

Within a block of Sherry's and Delmonico's, the Harvard and Yale Clubs, and a block and a half from Times Square.

The transient clientele is from the best families of Europe, Canada and America.

Service and cuisine comparable with the best clubs, but with the advantage of hotel privileges and conveniences.

Moderate prices. Booklet on request.

PAUL L. PINKERTON

Entrance to our new home, Fifth Avenue at 53d Street.

We are very proud that the Sonora is the only phonograph exhibited at the Panama-Pacific Exposition to be given a *Perfect Score of one hundred per cent for tone quality.*

The Special Gold Medal of Honor also, is only what was to have been expected for the

THE INSTRUMENT OF QUALITY
Sonora
CLEAR AS A BELL

In our new home, 668 Fifth Avenue, instruments from $35.00 to $300.00 are on exhibition and we will gladly play them for you and explain the many points wherein the Sonora excels all other phonographs:

The tone and tone modifier, the long running motor, the marvellous construction of the sound box, the wonderful qualities of the Sonora Multi-Playing Jewel Needle, the "one-at-a-time" method of construction, etc., all combine to produce an unrivalled instrument.

Let us send you our book "Sonora—The Instrument of Quality": or better, come in and see us.

SONORA PHONOGRAPH CORP'N.
Makers of the Sonora Phonograph and Sonora Multi-Playing Jewel Needle
GEORGE E. BRIGHTSON - President
Fifth Avenue at 53d Street, New York
Executive Offices: 57 Reade Street

"No Sir"
and Know Sir

We know of no instance where any of our customers ever complained that we didn't make good, even to the extent of making a new garment or refunding the purchase price. We believe our

$25 Suits to Order

are the most remarkable for quality of fabric, workmanship, or finish; the Style and Fit we Guarantee to be absolutely perfect.

Being upstairs under low overhead charges alone makes such values possible.

ALFRED H. AARONS & CO.,
The English Tailor Shop.
8 Maiden Lane, New York | 54 Piccadilly, London, E. C.

ADVERTISEMENT.

Drinking Water Builds Up Worn-Out Stomach

It is really entirely unnecessary to live on a milk-and-nursery diet or to dose yourself with artificial digestives. If you will observe one easy rule you can eat the hearty, nourishing foods that your appetite craves and your body needs. That rule is simply to sip with each meal a glass or two of refreshing Man-a-cea Water. It is a non-laxative mineral water so palatable as to make a superb table water, yet possessing medicinal qualities that promptly overcome impaired digestion, fermentation, acidity, catarrhal conditions, distress after eating, and other stomach disorders. Sold by all druggists and leading grocers. Get booklet from dealer.

MRS. HIPKINS TRACES RECREANT HUSBAND

Capt. Howard Hipkins of the 71st Regt. Deserted Her 20 Months Ago, She Says.

YOUNGER WOMAN IN CASE

Wife Has Copy of a Marriage License from Texas and Talks of Bigamy and a Divorce.

Mrs. Jessie E. Hipkins of 501 West 156th Street has asked the District Attorney's office for aid in finding her husband, Howard Hipkins, who was formerly Captain of Company 1 in the Seventy-first Regiment. At her home, where she is living with her mother, Mrs. Hipkins yesterday spread out on a table a mass of letters, telegrams, photographs, and documents, all of which concerned her missing husband. She admitted that she had constituted herself a private detective agency ever since her husband disappeared about twenty months ago.

Among the documents was a letter from a Houston lawyer advising her that Howard Hipkins had procured a marriage license in Houston, Texas, on Aug. 24 last, and another from the Houston Chief of Police telling her that the marriage was performed on Aug. 24, the same date, by a Justice of the Peace. She sent back to the officials in Houston for a certified copy of the marriage license, and this she received last night.

"I think my case is fairly complete now," Mrs. Hipkins said. "I suppose I'll have to prosecute him for bigamy first, and then I'll be able to get a divorce from him without much trouble. The next step is to find him."

The name that appeared on the certified marriage license with Hipkins's name was that of a young woman stenographer who formerly worked in the same office he was employed in while in New York.

"I've traced her, too," said Mrs. Hipkins, "and have found that she has returned to her home on Staten Island since the marriage, and that he has been seen there several times."

Mrs. Hipkins is 39 years old, a stanch suffragist, and was Vice Chairwoman of her district for some time. She is also a Christian Scientist. Her missing husband had been a Captain in the Seventy-first Regiment for about four years before he left, she said, and he was Corresponding Secretary of the Military Athletic League of New York. He is the son of the Rev. Frederick Southgate Hipkins, who was once rector of St. John's Episcopal Church in Larchmont, and later a hotel keeper in Larchmont, and who is now living at the Washington Irving Apartments, Broadway and 151st Street.

FOR SUFFRAGE IN JERSEY.

New York Women Helping the Cause in a Sister State.

A new organization known as the "New Jersey Next Campaign Committee of New York Suffragists," with Mrs. Henry Bruere, wife of the City Chamberlain at its head, began work yesterday at the Jersey ferries in the lower part of the city, handing out literature urging the men commuters on their way home from business in New York to be sure and register and vote for the Woman Suffrage Amendment to the New Jersey Constitution on Oct. 19.

On the Executive Committee of the organization are Mrs. Robert Adamson, Miss Jessie Ashley, Miss Bessie F. G. Brainard, Mrs. Bruere, Mrs. John Dewey Mrs. Rheta Childe Dorr, Mrs. Emanuel Einstein and Mrs. Helen Hoy Greeley.

They have a new automobile for their work, another instance of the good fellowship among women suffragists. The car which is named "Pacific Victory," has been presented to Mrs. Helen Hoy Greeley, Secretary of the "Jersey Next" Committee, by the women of California and Oregon as their contribution to the Eastern campaign and a thank offering to Mrs. Greeley who campaigned for them in 1911 and 1912. They credit her with being an important factor in their victory.

Mrs. Greeley is speaking every evening in New Jersey and will work in the State until Election Day, making an automobile tour accompanied by Mrs. Bruere.

DOLLAR DAY FOR SUFFRAGE.

Prominent Women Augmenting the Fund for Friday's Count.

Dollar Day of the Woman Suffrage Party is Friday of this week, and Mrs. Mitchel, wife of the Mayor, yesterday presented $1 to the fund. Mrs. Whitman, wife of the Governor, has already given a dollar, and Mrs. Robert Adamson won for the fund a dollar by taking a dare and a swim in Emerald Lake, Brookfield, Conn., the camp of "Big Bill" Edwards, at 6 o'clock in the morning.

Mrs. Frederick Nathan has returned from her Summer home at Buckhill Falls, in the Pocono Mountains, with a bank in the shape of a little house which is filled with dollars for Dollar Day. There are so many that they are protruding from the chimney. The money will be counted on Friday.

Alice Riggs Hunt, going from New York to San Francisco, set herself the task of getting a dollar for Dollar Day for every station she passed on her long trip. She has done it. Andrew J. Gallagher, who is running for Mayor of San Francisco on the Labor ticket, gave her a gold piece and Mrs. J. Borden Harriman gave her a dollar.

Baby Kopp a Suffrage Mascot.

Suffragists have a mascot, it was announced yesterday at the headquarters of the Woman Suffrage Party. It is baby Dorothy Kopp, who was born last week in the Hahnemann Hospital. Baby Kopp, with good judgment selected a perfectly good suffragist as a mother, Mrs. Edna Kopp, who is the leader of the Thirtieth Assembly District for the Woman Suffrage Party. It is asserted that the first cries of little Miss Kopp had a strong resemblance to the words: "Votes-for-Women."

Suffrage Art Exhibit Opens.

There was a large attendance at the opening of the Suffrage Art Exhibit, paintings, sketches, bronzes, and work in plaster, at the Macbeth Galleries yesterday. Many prominent people were present. The exhibit will continue to Oct. 16, inclusive. The suffragists are to receive half the proceeds of the sales made.

No One Hurt In N. Y. U. "Rush."

The great September "rush" of the freshmen of New York University was last night definitely stopped by the sophomores, although the first year men broke through the first line of trenches. No one was injured. A pole fifteen feet high had been erected on the athletic field and carefully greased with soap and wax. On top of it fluttered a small sophomore pennant, and around it about ninety of the second year men gathered. After the freshmen had repeatedly failed to scale the pole, Referee R. Moore of the junior class adjudged the sophomores victors.

West Side Churchmen Unite.

A co-operative church organization of the men in the west side churches was formed last night at St. Paul's Methodist Church, West End Avenue and Eighty-sixth Street. It will be known as the Interchurch Commission of West Side Laymen. Its objects are to cultivate a spirit of fellowship, to engage in community or neighborhood work, to promote boys' work, and to aid evangelical progress. R. H. Tillinghast acted as Chairman, and another meeting to perfect the organization will be held next month.

LEAVING OLD HOME, DIES.

Merchant Kills Himself as Time to Move Approaches.

On the eve of moving his home from an apartment at 296 Central Park West, where he had lived for many years, Samuel Prager, 60 years old, a retired provision merchant of Washington Market, committed suicide yesterday afternoon by inhaling gas in the bathroom of his home. As the time for Mr. Prager and his family to move to New Jersey approached he became increasingly despondent, according to members of the family, who believe that he committed suicide in a final fit of depression at the thought of leaving the familiar surroundings.

Mr. Prager lived with his wife and two step-children, but was alone in the apartment with a servant yesterday afternoon. Shortly after 4 o'clock the servant noticed the odor of gas in the apartment and traced it to the bath room, the door of which was locked. She called William Havens, the superintendent of the building, and Policeman Blumenthal.

Blumenthal found Mr. Prager dead on the floor. There was a cut in his head, believed to have been made when, overcome by the gas, he fell, striking his head on the edge of the tub, but death was caused by asphyxiation. By the dead man's side was found a loaded revolver, which, the police assume, Mr. Prager originally intended to use to destroy himself.

DENIES PRIEST'S CHARGE.

Street Commissioner Says Father Curry's District Is Kept Clean.

Street Cleaning Commissioner Fetherston in reply yesterday to the attack of Father James B. Curry, pastor of St. James's Roman Catholic Church in James Street, said yesterday that he was not a politician and was not playing politics, as the priest charged. He asserted that the district Father Curry had complained of as being unclean had in fact received more attention than any other district in the city.

"The second district, of which Father Curry complains," said the Commissioner, "is cleaned on an average of five times a day, or 1,845 times a year, by machine, hand sweeping, and flushing, as against an average of 1,189 times a year for the 1,500 miles of streets throughout the city. I should think that Father Curry, instead of attacking me, would assist the Street Cleaning Department by educating his parishioners and residents of the district in cleanliness."

B. S. CABLE DIES IN CRASH.

Former Assistant Secretary of Commerce Killed in Auto Accident.

BYFIELD, Mass., Sept. 27.—Benjamin S. Cable of Indianapolis, Assistant Secretary of Commerce and Labor under President Taft, was killed in an automobile accident here today.

Richard T. Crane, Jr., of Chicago, in whose machine Mr. Cable was riding, and Mrs. P. O. Edson, wife of a physician, were slightly hurt.

The accident happened at the junction of the Newburyport Turnpike and the Firetown Road, Mr. Crane's car and the machine in which Mrs. Edson was riding crashing into each other at right angles. The injured were taken to the home of a physician near by.

CHICAGO, Sept. 27.—Benjamin Stickney Cable was President of the United Charities of this city. He was born at Rock Island, Ill., in 1872 and was a son of R. R. Cable, one-time President of the Chicago, Rock Island & Pacific Railway. He took degrees at Yale and Columbia and began the practice of law in Chicago in 1898. He was considered an independent in politics.

MRS. HARRIMAN LOSES SUIT.

Penfield Woman Gets $60,000 Verdict Against Railroad Man's Widow.

ROCHESTER, N. Y., Sept. 27.—A verdict of $60,000 against Mary W. Harriman and the estate of her husband, Edward H. Harriman, was rendered today by a Sheriff's jury. Mrs. Anna N. Lauer of Penfield is the plaintiff in the suit and she brought the action to recover damages on the ground that false representations were made to her regarding a tract of land in Pike County, Penn., which she purchased from agents of Mr. Harriman in 1904.

No defense was entered by Mrs. Harriman.

W. V. HUNTINGTON DEAD.

Nephew of Railroad Man Plunges Down Embankment with His Auto.

ONEONTA, N. Y., Sept. 27.—Willard V. Huntington of Los Angeles, a nephew of the late Collis P. Huntington and brother of Henry E. Huntington, railroad financier, was killed today in a motor car accident near Otsego. In turning out to pass a team his car plunged through a fence and down a fifty-foot embankment.

Mr. Huntington was born in this city

Cheaper cuts of meat are turned into real delicacies by the addition of

HEINZ Tomato Ketchup

Free from Benzoate of Soda

Resinol Soap

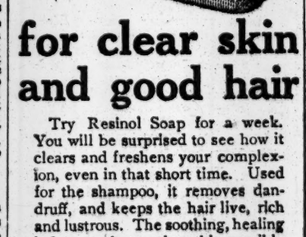

for clear skin and good hair

Try Resinol Soap for a week. You will be surprised to see how it clears and freshens your complexion, even in that short time. Used for the shampoo, it removes dandruff, and keeps the hair live, rich and lustrous. The soothing, healing influence that makes this possible is the *Resinol* which Resinol Soap contains and which physicians have prescribed for over twenty years in the care of skin and scalp troubles.

Sold by all druggists. For sample free, write to Dept. 6-P, Resinol, Baltimore, Md.

MEN DIDN'T FLINCH AT FASHION SHOW

Warned They Could Leave Theatre During Display of Lingerie, All Remained.

GOWNS STUNNING AND QUEER

Live Models Demonstrate That Women May Wear Almost Any Style and Be Fashionable.

At 4:20 o'clock yesterday afternoon Mrs. Belle Armstrong Whitney, who was conducting a fashion show in Cohan's Theatre, stepped to the front of the stage and said:

"If there are any men in the audience not with their wives who wish to leave we will be glad to have them do so quietly now, for we are about to show some things of interest to the women that may embarrass the men."

A moment before, the curtain had risen on a beautiful boudoir scene. In the centre of the stage under a pink canopy was a little French bed and in it a pretty young woman all in fluffy things, for all Manhattan like a Belasco second act.

Mrs. Whitney did not have to call attention to Fire Commissioner Adamson's warning about choosing the nearest exit and WALKING to it. There were many men in the audience, some of them married and others of different conditions of servitude, but not a man flinched. Each clung to his seat and the entertainment progressed.

The young woman arose from the bed, and while maids held a very filmy and diaphanous Liberty scarf before her, Mrs. Whitney proceeded to show the women and their husbands the generally unseen articles of a woman's apparel. This was the point of highest interest in a fashion display to which modistes from all over the city flocked. Statuesque models tripped down a broad staircase into a stage room decidedly futuristic in coloring and conception, wearing gowns, furs, jewelry, and fluffies from the smartest shops of Paris and New York.

There were gowns from Poret, Paquin, Jenny, Buzenet, Callot, Cheruit, Drecoll, Doucet, Fortuny, Goupy, Georgette, Jerome, Lanvin, Martial et Armand, Maurer, Premet, Weeks, and Worth, and from Samuel Florscheimer & Brother, Heller Company, Stein & Blaine, and the Newport Costume Company. There were evening gowns, morning and afternoon costumes, some of them stunning, others adorable and delicious, to quote Mrs Armstrong, and others just queer.

Mrs. Whitney criticised American women for concentrating on a few styles and making them common, and her exhibit was arranged in a manner to illustrate their mistake. Of the sixty or more models shown all were distinctive, and the general impression was that one might wear almost any style and be fashionable. The most striking pointers one gathered from the models and Mrs. Whitney's rapid-fire comment were that furs of all kinds are being used as trimming, that pantalettes are being worn, because, ash she said, they are "modest, comfortable, sanitary, and convenient;" that ribbons are coming in again, that there are more than 250 designs for collars and sleeves, that low-necked and short-sleeved waists are good under short jackets, and that velvet and wool linings are being used in coats and jackets quite often instead of silks and satins.

PRESTON GIBSON ROBBED.

Offers $1,000 Reward for Return of Watch and Manuscript of a Play.

Special to The New York Times.

NEWPORT, R. I., Sept. 27.—Preston Gibson has offered a reward of $1,000 for the return of a gold monogrammed watch, important papers, and a manuscript of a one-act submarine play which were stolen from a steel box which he kept in the library of his cottage on Bellevue Avenue. Mr. Gibson had looked over the papers yesterday afternoon before starting for his camp at Lake Edward, Canada, to complete the new play for Miss Maria Doro.

Evidently the theft was the work of some one familiar with the house, for while Mr. Gibson was engaged in another room for a short while, the box was rifled, and the watch and papers taken. The remaining papers were so arranged that the robbery was not discovered until Mr. Gibson went back to the steel box for one of the papers. Detectives were put on the case today.

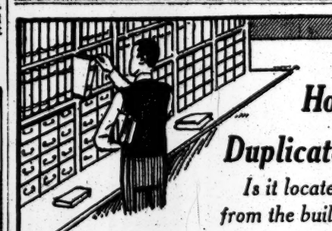

How About Your Duplicate Record Room?

Is it located, as it should be, away from the building in which your business is transacted? You should consider this necessity seriously in the light of recent costly experiences through fire.

The most important corporations and firms in Manhattan believe in this policy and are using our facilities.

We rent specially fitted rooms in our Fireproof Warehouse (the largest and most modern in New York) as low as $5.00 per month. Accesssible 8 A. M. to 6 P. M.

OUR 36TH YEAR

Have our representative talk it over with you.
The Nevins St. Subway Station —7 minutes from Wall St.— is at our door.

PIONEER FIREPROOF STORAGE WAREHOUSES
37 to 53 FLATBUSH AVE
PHONE 6900 MAIN

SAXON CARS
Strength-Economy-Service

New Series "Six"

It's here—the New Series Saxon "Six"—with 24 new features, including two-unit electric starting and lighting system, Timken axles and bearings, big, roomy rear seat, highest class body finish, linoleum covered floor boards and running boards.

Saxon "Six" Touring	$785
With Limousine Top	935
Saxon "Six" Roadster	785
Saxon "Four" Roadster	395
With Coupe Top	455
Electric Starter and Lights	50

Saxon Motor Co. of New York
251 W. 57th St. Phone Col. 7811
Brooklyn Agency, 1270 Bedford Avenue.
(143)

WERNER HORN FILES APPEAL

Says All Judges Who Have Acted in His Case Erred.

BOSTON, Sept. 27.—Werner Horn, the German Army reservist who tried to blow up the International Bridge between Canada and the United States at Vanceboro, Me., last February, today filed an appeal from the decision of the Federal Court in denying his release on a writ of habeas corpus.

Through his counsel the prisoner questions the regularity of the extradition proceedings by which he was removed from Maine to this State and also the refusal of the court to permit him to invoke the law of nations, or present a commission as an office in the German Army in defense of his actions. Horn makes a general allegation of error by all the Judges and Magistrates who have acted in the proceedings since his arrest.

The appeal will be heard by the Federal Circuit Court of Appeals, which begins a sitting here next Monday. In the meantime Horn will remain in the East Cambridge Jail, where he is awaiting trial on the indictment charging him with illegal transportation of dynamite from New York to Vanceboro.

Receiver Franklin Brings Suit.

P. A. S. Franklin, as receiver of the International Mercantile Marine Company, yesterday brought suit in the Admiralty Branch of the Federal District Court to recover damages of $25,000 from the Hamburg-American Line. The steamship New York of the American Line and the Pretoria of the Hamburg-America Line collided in a fog early on the morning of June 13, 1914. The mishap, Receiver Franklin alleges in the complaint, was due to the negligence of the officers navigating the Pretoria. He says the Pretoria's bow penetrated the hull of the New York six feet.

Denies Dock Strike Impends.

Reported statements by union labor officials that a strike of 15,000 longshoremen was pending along the Manhattan and Brooklyn waterfronts were denied yesterday by T. V. O'Connor, President of the International Longshoremen's Association. Negotiations are pending with several of the steamship lines for the union scale of wages, he said, and arrangements are being made for organizing certain of the non-union longshoremen, but a strike is not contemplated.

POLITICAL.

REPUBLICANS SAVE YOUR CITY!

Vote at Your Primary To-day—3 to 9 P. M. Consider the Contest for District Attorney!

Will you nominate MOSS, who CAN and WILL put an END to the PERIL of its citizens from the dollar-grabbing INTERESTS on its SUBWAY and ELEVATED railroads?

OR, will you help the BOSSES by nominating a man BACKED by the INTERESTS?

PERKINS EMBARRASSED! How ATTACK the corporation owned by the "interests" that is building the collapsed section of the subway? The Rockefeller interests signed the call for him to run!

Shall New York Become A Second Colorado?

CONSIDER! In the great Republican SWEEP of 1914 New York voted: Glynn, 119,000; and Whitman, Sulzer and Davenport COMBINED, 102,000.

CONSIDER! Your nominee this year must get the Republican PLUS the Progressive and the American Party votes, PLUS many thousand Democratic votes. MOSS can get them; Perkins can't—you know that.

MOSS already has the Progressive and the American Party nominations, and HIS NAME will attract THOUSANDS of Democratic votes.

Perkins is being PUSHED BY the Rockefeller INTERESTS to CINCH the election of Swann.

Perkins CAN'T win for you; MOSS can.

YOUR LIFE and the lives of YOUR WIFE and CHILDREN may depend on your ballot to-day.

MOSS HAS NO ENTANGLING ALLIANCES.

He knows HOW, and he will go for the MEN HIGHER UP.

Go to your polling place between 8 and 9 P. M., and place your cross in front of the name:

FRANK MOSS
Moss League.

SLAYER SEEKS CITIZENSHIP.

Sichinsky, Who Assassinated Austrian Governor, Surrenders Here.

Can a fugitive from a foreign Government wanted for political assassination become a citizen of the United States? This question will be decided by the American Government in the case of Miroslau Sichinsky, who shot and killed Count Andreas Pototsky, the Austrian Governor of Galicia, on April 12, 1908, and who surrendered himself yesterday to Frederick C. Howe, Commissioner of Immigration.

Sichinsky, who has been in this country eight months, is the first political refugee to surrender himself to this Government, according to his lawyer, Simon O. Pollock of 302 Broadway. Commissioner Howe will hear the case in the near future, and meantime Sichinsky is paroled in the custody of Mr. Pollock.

The assassination of Count Pototsky caused international excitement, and is said to have arisen out of the same general conditions in the Slav provinces of Austria which resulted in the recent murder of Crown Prince Ferdinand. Count Pototsky, as a Pole of the aristocratic class, was regarded with enmity by the Ruthenian peasants.

The plot to kill Pototsky was formed by a group of Ruthenian students, who sought to free their compatriots from oppression, and Sichinsky, then 32 years old, was selected as the assassin. As the Governor was receiving a delegation of students in Lemberg, Sichinsky killed him with a revolver.

Life Term for Man of 32.

County Judge Harry E. Lewis in Brooklyn yesterday sentenced Barney Himmelstein to Sing Sing for life as a habitual criminal. He is 32 years old and has been an offender since his youth. He was convicted last week under the name of Joseph Gardiner of attempted burglary in the third degree.

MAYOR URGES GARY PLAN.

Asks Board of Education to Extend It to More Schools.

Mayor Mitchel wrote to President Churchill of the Board of Education yesterday suggesting that as the Gary plan had worked so well in the New York schools where it had been applied, it should be extended to all the schools it possible.

"I am interested in the Gary plan," wrote the Mayor, "not merely because it assures economies in the use of school buildings and equipment, but because it seems clearly to improve the schools and the education of the children."

Scarsdale Men Not Involved.

In a news article printed in THE TIMES last Sunday concerning the arrest for arson of four members of the Hartsdale (N. Y.) Volunteer Fire Department the name of the Town of Scarsdale, N. Y., was inadvertently used for Hartsdale in the headlines of the first edition. The error was corrected in later editions.

VOGUE
suggests

that before you spend a single penny on new clothes, before you even plan your Winter wardrobe—you consult its Great Autumn Fashion numbers.

The gown you buy and never wear is the really expensive gown! Hats, suits, negligees that just miss being exactly what you want, are the ones that cost more than you can afford.

Why take chances again this year when by simply sending in the coupon and at your convenience paying $2—you can *insure* the correctness of your whole Fall and Winter Wardrobe?

$2* Invested in Vogue
**A tiny fraction of your loss on one ill-chosen gown*
Will Save You $200

In the next few months—during the very period in which Vogue's special Fashion numbers appear—you will be selecting your entire wardrobe for the coming Winter and paying out hundreds of dollars for the suits, hats and gowns that you select.

Consider, then, that for $2—a tiny fraction of your loss on a single ill-chosen hat or gown—not only may you have before you at this important season these great special Fashion numbers, but all through the Winter and the coming Spring the numbers that follow them.

Here are the twelve numbers you will receive

* Autumn Millinery Number

The Paris Openings
Autumn Patterns
Winter Fashions
Vanity Number
Christmas Gifts
Holiday Number

Lingerie Number
Motor and Southern
Forecast of Spring Fashions
Spring Millinery
Spring Patterns
Paris Openings

* SPECIAL OFFER

Send in the Coupon opposite with $2, and we will send you with our compliments a copy of the Autumn Millinery Number and enter your subscription for TWELVE additional numbers.

Or, if more convenient, send coupon without money and your subscription will then start with the Paris Openings Number and continue throughout the next eleven numbers, twelve numbers in all.

VOGUE, 443 Fourth Ave., New York.
Send me twelve numbers of Vogue, beginning with the Paris Openings Number and I will remit $2 on receipt of bill, November 1st (OR) enclose $2 herewith and shall expect thirteen numbers of Vogue beginning with the Autumn Millinery Number.

Name.....
(Please write name very plainly)
Street.....
City.....
State.....

N. Y. T. 9-28

This is NATIONAL GAS LIGHTING WEEK

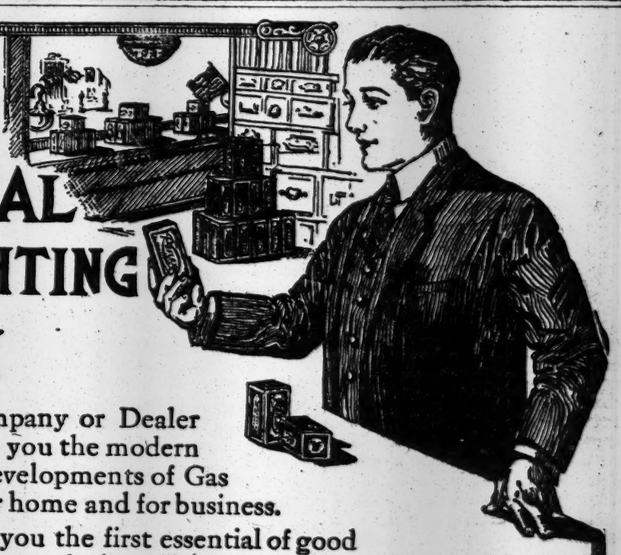

Your Gas Company or Dealer is ready to show you the modern and beautiful developments of Gas Illumination for home and for business.

They will show you the first essential of good light—GOOD mantles! Ask for the durable, brilliant, economical

Welsbach "Reflex"
"SHIELD OF QUALITY"
Gas Mantles

Formerly 25c. **Now 15c**
For Upright and Inverted Gas Lights

Awarded Grand Prize, Highest Honor Panama-Pacific International Exposition 100 Points Excellent

FOR SALE BY Gas Company and Dealers

When you *know* WELSBACH LIGHTING, you *prefer* it

The New York Times

"All the News That's Fit to Print."

PUBLISHED EVERY DAY IN THE YEAR BY THE NEW YORK TIMES COMPANY.
ADOLPH S. OCHS, Publisher and President.
B. C. Franck, Secretary.

Address: THE NEW YORK TIMES.
Publication Office....Times Square
Times Annex..43d St., west of Broadway
Downtown....7 Beekman Street
Wall Street....2 Rector Street
Harlem....268 West 125th Street
Bronx....2,960 Third Avenue
Brooklyn....Room 605, 367 Fulton Street
Staten Island..93 Stuyv. Pl., N. Brighton
Queens..317 Fulton Street, Jamaica, L. I.
Jersey City....588 Jersey Avenue
Hoboken....61 Second Street
Paterson....13 Park Avenue
Elizabeth....50 Broad Street
WASHINGTON....Post Building
PHILADELPHIA....Public Ledger Building
CHICAGO....1,202 Tribune Building
BOSTON....7 Water Street, Room 316
ST. LOUIS....409 Globe-Democrat Building
DETROIT....826 Ford Building
SAN FRANCISCO....742 Market Street
LONDON....Marconi House, Strand W. C.
PARIS....32 Rue Louis le Grand
ONE CENT New York, Jersey City, Newark. Elsewhere Two Cents. Five Cents Sunday.

Subscription Rates:
Postage free in United States, Canada, Mexico, Panama, Canal Zone, Cuba, Porto Rico, Hawaii, Philippines, Guam, Samoa, Shanghai.

	1 Yr.	1 Mo.
DAILY AND SUNDAY	$8.50	$0.75
DAILY, without Sunday	6.00	.50
SUNDAY, with Picture and Magazine Sections and Review of Books	2.50	.25
Binder for Picture Section, $1.75.		
Binder for Magazine Section and Review of Books, $1.25		
Canada, Sunday only	5.50	.45
Other countries, postpaid:		
Daily and Sunday	24.00	2.00
Daily, without Sunday	15.60	1.30
Sunday only	8.40	.70

THE ANNALIST, (Mondays,) per year, $4. Canada, $4.50; other countries, $5. Binder for 26 issues, (one vol.,) $1.25.
THE NEW YORK TIMES BOOK REVIEW. (Weekly,) per year, $1; Canada, $1.50; other countries, $2.
THE NEW YORK TIMES MID-WEEK PICTORIAL, (Thursdays,) three months, $1.25; six months, $2.50; one year, $5. Canada, $6; other countries, $6.50. Binder for 52 issues, $1.25. Bound volumes, ten numbers, Cloth, $1.
THE NEW YORK TIMES CURRENT HISTORY. Illustrated Monthly Magazine, three months, 75c.; six months, $1.50; one year, $3. Per copy, 25c. Bound volumes, six monthly issues, Cloth, $2.
THE NEW YORK TIMES INDEX, Quarterly—Full Cloth, per copy, $2; per year, $8.
Entered as second-class mail matter.

NEW YORK, TUESDAY, SEPT. 28, 1915.

THE UNEXPECTED HAPPENS.

Though it may be premature to say that what the French have called on the western front a war of usury, in which each side takes a daily toll, has suddenly changed its phase, two things are clear. The Anglo-French forces have put themselves upon the offensive for the first time since the affair of Neuve Chapelle in March, and they are for once or at last in a position to make prodigal use of ammunition. The Berlin War Office speaks of "the British and French "offensive which had been prepared "for months." It began last week in the only way an offensive can begin against strongly intrenched positions, that is, with heavy and continuous gunfire by which the enemy's ground, all marked and plotted in geometrical areas, is first rained upon with explosives and then occupied by troops.

It is undoubtedly more than a coincidence that the Teutonic aggression in Russia began sensibly to abate just prior to this change of Anglo-French tactics in France and Flanders. The Germans had been drawing strength from this front for their ever lengthening line in Russia, while at the same time the Allies, largely by British accretions, were increasing theirs, and also piling up great stores of ammunition.

The assumption that the cost to either side of breaking the western line had become prohibitive was based upon the frightful price the Allies paid for an unimportant advance gained by the battle of Neuve Chapelle. At that time they had no superiority of effective numbers and were inferior in guns and ammunition, except at points of intense concentration. That has changed. The Allies now are superior in numbers, having perhaps five men to three, owing partly to an actual increase in their forces and partly to the gradual transfer of German forces to the eastern line in Russia. Now the Germans apparently are whisking armies out of Russia to meet this new menace on the west, without having been able to gain the one thing most of all desired in Russia, namely, a decision.

That is the converse of what happened a year ago. Russia, moving then very much faster than the Germans thought she could, became so formidable in the east, not only invading East Prussia but threatening also to overwhelm the Austrians and open a way to Berlin, that Germany could not, or dared not, bring to bear on France the additional strength necessary to overcome her. Some strategists now hold that the higher course would have been to force a decision with France at any cost. Suppose the Russians meanwhile took Berlin. Germany, with a beaten France on which to turn her back, would then have had her whole strength to throw against the Slav. However that may be or might have been, the fact is that Germany is still harassed between her foes, and is weaker than she was a year ago. Her enemies are on one side stronger, and now suddenly become offensive, while on the other the foe she risked so much to crush is still unbeaten. Germany is weaker certainly in men, possibly in guns and ammunition and obviously in a strategic sense by having assumed on the eastern front a longer and much more dangerous line. If the Anglo-French forces are really able now to sustain offensive warfare on the west, then Germany's territorial success in Russia may all at once become not an asset but in some degree a liability. The Russians have shown before an unexpected power of recuperation. The Germans must already have weakened their lines in Russia by retransferring men to the western front. That would account for the frequency with which minor Russian successes have begun to be reported. Over a line of 700 miles in Russia the Austro-German forces are in many places vulnerable. It is what the experts call a floating line, unsecured at either end. To assume, as most German critics do, that the Russian power of offense is shattered, is to go on misunderstanding Russian psychology. A Russian army is the only army in the world that retreats without losing heart.

It has been so far a war of unexpectedness. The intrinsically improbable has had a perverse way of bringing itself to pass. Stalemate on a line from the North Sea to Switzerland across Flanders and France, with 4,000,000 men in trenches, was an improbable thing to happen. Once it had, anything else seemed all the while to have been impossible, and military experts began to prove that the war would have to be won elsewhere. Here nothing more could take place, except a contest in attrition. A frontal attack was out of the question. Flanking operations were made impossible, on one end by the North Sea, on the other by a neutral frontier. So it seemed. So the German strategists may have argued. But the Allies now are making frontal attacks all along the line. That after all was not impossible. And if they succeed, the whole aspect of the war may very suddenly change, which was what everybody had given up expecting.

A MEMORABLE SHOCK TO THE BRITISH CONSTITUTION.

In the days of his glory the Populist Kansas Senator, WILLIAM ALFRED PEFFER, sat collarless in the seats of the mighty. Representative JERRY SIMPSON of the same glowing State won a renown built on fiction—it is said he wore silk stockings—as "Sockless SIMPSON." Governor GEORGE N. BRIGGS of Massachusetts never wore a cravat. HANNIBAL HAMLIN of Maine never wore an overcoat. In free and easy America these little individualities of costume stir a gentle amusement. But up to a comparatively few years ago a Member of the British Parliament without a tall hat on his head would have been a portent incredible. That ugly cylinder, that tower of respectability, that obelisk of propriety, was the foundation of the British Constitution, the pillar of the State. In days when the twenty-shilling clerk, the thripenny bus young man, would have felt himself false to the British social order if he had not crowned his poll with the black tube, too often accompanied with a sack coat. But in the Commons reigned the silk hat with the frock coat, a noble pair of brothers, one and inseparable.

The wide arch of the ranged empire would fall if the sacred custom were broken. The tall hat of the Parliament man was the palladium of British liberties. A member of the House of Commons on duty without his symbol and aegis would be even more revolutionary and horrendous than—well, say, the Archbishop of Canterbury chewing tobacco.

The dire impossible moment came. The British Constitution tottered. Say, Muse, who of M. P.'s first knocked out the holy tradition.

The obituaries of JAMES KEIR HARDIE, Laborite, affirm that it was he in 1892. When he took his seat as Member for S. W. Ham he was clad in his working clothes, and his curly locks were crowned with one of those deerstalker's caps, dear to the gilly. Thus did Mr. HARDIE proclaim at once his Scotch origin and his defiance of convention and the Constitution.

But the Right Hon. JOHN BURNS, Laborite, was elected for Battersea in 1892. Did he not make his first appearance in the House wearing old clothes and a straw hat? Speak, history! Was it Mr. HARDIE or Mr. BURNS that gave to Constitution its severest shock? Fortunately it survived; and in the last twenty-odd years there has been a considerable emancipation of respectable London folks from the despot stovepipe.

WHEN THE DEADLOCK BREAKS.

An eligible maiden surrounded by a host of ineligible suitors, with her thoughts wandering to some eligible but unresponsive person, might find comfort by taking a look at the Republican Party and reflecting that her case is not unique. The Republican Party is beset by candidates, none of whom it wants. There is nowhere any serious comment on the next campaign which does not wind up with the name either of Justice HUGHES or ex-Senator ROOT, both of whom have emphatically announced that they would not be candidates. There is not the slightest doubt that if the party could really carry out its wishes the nomination for President would go to one of these two men.

As it cannot, it listens with an inattentive ear to the wooing of a string of candidates who in ordinary times would not have the audacity to propose themselves as possible Presidents, ranging from the heavy FAIRBANKS to the impossible WILLIAM ALDEN SMITH, and even further—for the Mayor of Chicago thinks well enough of himself to contest the Illinois delegation with Senator SHERMAN. The outlook is for a deadlock which may last a week, since there is no candidate who can command a majority on any of the early ballots; and deadlocks generally mean the release of delegations from their instructions and the selection of some one not prominent in the first balloting. In that case, where will the delegations swing? Will it be possible for Justice HUGHES to prevent his own nomination? Mr. ROOT will unquestionably be the leading figure of the convention; he will be on the ground and able to check a stampede for himself, but Justice HUGHES will be hundreds of miles away.

Granted a deadlock, a tired convention anxious to break away, a strong undercurrent of sentiment for two men who have not been named or received any votes, and a swarm of unattractive candidates killing each other off, and anything may happen. It is not to be forgotten that Colonel ROOSEVELT, though he cannot very well be present, will be a force in the convention. Most of the Progressives who have gone back to the Republican Party announce that they intend to fight for Progressivism within its ranks. Governor JOHNSON and his trouble-making Californians hardly conceal their purpose to raise as much disturbance as possible, and a threat from them of a bolt would not be lightly regarded. Mr. ROOSEVELT has already included Justice HUGHES in his list of Republicans whom he would support. Let the convention last a week, and begin to cast about in its mind for an escape from the deadlock, and it would take a Hercules or a Samson to stop it. In that case, what would become of the unobjectionable and unattractive candidates who had been dividing the balloting among them—WEEKS, BURTON, FAIRBANKS, SHERMAN, CUMMINS, and the rest?

One thing is certain. There will be a deadlock, and it will last for several days. The number of candidates and their lack of sufficient strength to force an early nomination make that sure. The days of the dark horse are over, if by dark horse is understood a comparatively unknown man; but nothing is likelier than the nomination of a man whose name has not been placed before the convention but is in everybody's mind.

RISING SPIRITS.

Stock markets like yesterday's never come when the country is feeling blue. When there are dealings in a wide variety of securities, and many of them are strong, it is a sign that the business is in the hands of the public and reflects its opinion of the outlook. There is cause for regret that the rising prices of the "war stocks" do not afford a firmer basis for inferences regarding other sorts of trade. Prosperity confined to the trade in war supplies, although it runs into hundreds of millions, and is more substantial than it seemed some months ago, is too restricted and too uncertain in its duration to justify an inference of universal prosperity. For a long time the railways have been laggards in price, so much so that the industrial averages long ago rose above the railways. The Wall Street Journal has computed also that of its representative stocks the railways have contributed a disproportionate share to the Stock Exchange business. That is contrary to the general impression that the industrials, especially the war shares, have made the market. Of the shares on which the averages of both are computed the railways contributed more than twice the number that the industrials did, and the activity in the railways was at the expense of prices. Yesterday another railway went into receivership, and chilled the prospects of a railway boom. Missouri, Kansas & Texas is embarrassed in financing itself, although for 1915 it reports a gain in operating income of 19 per cent., compared with the year ended June 30, 1914. There is a specific reason, as usual.

The prices of both grain and cotton crops are surprisingly good considering the quantities of both. In any other year than this the quantity of breadstuffs would have been thought as calamitous as the curse of too much cotton last year. But in this wonderful year there will be none too much of either. The danger rather is that they will bring into the country so much gold that there may be need of another prayer to be delivered from too much prosperity. It is hard to keep down Wall Street on the fear of too much prosperity, and when Wall Street is rising the country is more cheerful to live in than it has been in recent years. Instead of the cry of the bears, "Cheer up, the worst is yet to come," there is a prospect that there will be substituted the cry of the bulls, "Buy anything, for the best is yet far ahead." The man of even thought and temper will take counsel of neither. There is danger in all extreme views, and it would be extreme to hold that the nearly unblemished domestic outlook is not obscured in some degree by the misfortunes of its largest customers, afflicted and impoverished by the scourge of war.

THE FACTIONS MUST UNITE.

No further doubt exists as to the participation of CARRANZA'S troops in the border raids, as the United States Government has ordered the seizure of a supply of arms and ammunition intended for the garrison at Matamoros. Carranzistas may not have started the raids, but they have given practical encouragement to the raiders. Only a few Texans whose experience has led them to distrust all Mexicans believe that CARRANZA has sanctioned the assaults upon Americans by his troops or that he would not stop them if he could. He desires recognition as de facto ruler of Mexico. But his claims were never less warranted than at present, when his inability to preserve order in the north is proved day after day, and the Government he looks to for recognition is compelled to shut off his supply of munitions for the protection of its own people.

There is scarcely a chance now for CARRANZA to prove by Oct. 9 that he is the head of a Government which is competent to preserve order in Mexico and protect the lives of foreigners. He may have the will to do both, but he lacks the power. He represents the strongest force in Mexico, of course, but it is not strong enough to control the country. A union of the better elements among the Carranzistas and the Villistas, with the co-operation of ZAPATA, could accomplish that object. Unless that union can be effected through the good offices of the Pan-American conference, conditions in Mexico will be unchanged for a long while. The fitful war will continue, with an increase of lawlessness in the less settled parts of the country. There is good reason to believe that both CARRANZA'S adherents and VILLA'S thoroughly comprehend the situation and that they may yet contrive to bring about a union of the factions.

WOMAN SUFFRAGE IN THE JERSEYS.

The Public Ledger of Philadelphia has been trying to find out what are the prospects of the woman suffrage amendment which New Jersey is to vote on, Oct. 19. Somehow the rosy visions of the suffrage leaders recall the bulletins of the late Senator JAMES K. JONES of Arkansas when he was Chairman of the Democratic National Committee, or the "red-headed and hopeful" attitude of TOM COOPER of Pennsylvania. Mrs. FEICHERT, President of the State Woman Suffrage Association, says decisively:

> The Church, labor, and home interests will support us, and as decent men are in large majority, this should mean victory.

Why "should"? Must. Indeed, "reports show eight men willing to "vote for it to one who will vote "against it." Is decency to win by a beggarly 8 to 1? In very shame New Jersey must make it unanimous. Too many of the party county Chairmen seem to live in indecent counties. "Atlantic County will oppose suf"frage, according to the general sen"timent," writes the Republican Chairman; the Democratic doesn't think "much interest is being shown." Bergen County will beat the amendment "by a very large majority." Politicians "against it." What was to be expected of the wicked? "Lack of interest" in Burlington County, according to the Republican Chairman. "Would succeed if voted upon today," is the sly way in which the Democratic Chairman keeps out of trouble. "No opposition" to it in Cape May County, writes the Democratic Chairman. A Cape May editor clings beatifically to the favorable result of a straw vote taken by ladies attached to the Cause. "Will receive "many thousand votes in Hudson "County"—naturally; but not a majority, according to Representative HAMILL. No show in Essex. Going to be beaten in Salem, Ocean, Morris, Middlesex, Hunterdon, Cumberland, Somerset, Sussex, Union, Warren. The Mercer Republican Chairman rather contemptuously writes that "our or"ganization has given the question "little attention as yet"; the Democratic Chairman, frankly contemptuous, has "not taken an interest in the matter."

Noon meetings, night meetings, factory meetings, hall meetings; missionaries rushing about in their cars of emancipation, sweet, pleading voices, beautiful buttonholers, Portias by the hundred, wit, eloquence and poesy, ardent convictions, reason, appeal, indignation, arguments by the bushel, a dream of fair women in winning raiment—a torpid, inert, grinning, lifeless electorate of men folks! One wretch even blasphemes to the extent of declaring that the women folks of his county take little interest in this flaming, incandescent, quintessential question of all the ages! Eight to one!

Some of the sisters are looking for a miracle. They await a god from the machine. When Mr. WILSON "comes out for" woman suffrage, as he is expected to do in a few days, that will settle the result. The indifferent will be roused. The scorners will be converted. Very flattering to Mr. WILSON, whose great and just influence no reasonable person will deny. But the voters of New Jersey scarcely take their opinions on State matters from Washington. Will the suffragists give up the Cause if Mr. WILSON should be against them?

TOPICS OF THE TIMES.

They Would Go Home if Sincere.

Professor MUENSTERBERG'S charming picture of the German-American as a man who brought over here an improved method of running things in general, and devoted himself to teaching us his home-grown virtues, faded almost out of sight under the acid test of criticism applied to it Sunday in the Magazine Section of THE TIMES by Professor ALBERT BUSHNELL HART. To accomplish his work of destruction, Professor HART only had to recall the unquestionable fact that Germans are like the rest of the world in that they never emigrate because they are happy and prosperous at home, but because for one or many reasons they are discontented there, and expect or hope to better themselves elsewhere.

It is the wildest of absurdities to contend that the Germans who came to the United States did it with any purpose or desire to re-establish the conditions from which they fled—yes, and not infrequently fled, as did CARL SCHURZ and and not a few others who rank among the best of them, to escape the extremely dangerous consequences of having tried to de-Germanize the German Government. That they and the rest didn't find our way of conducting our affairs intolerable—that they found it, while imperfect, on the whole preferable to what they had known at home—is demonstrated beyond a peradventure by their remaining here instead of going back.

Of course they talked and sang a lot, and honestly, they supposed, about the "Fatherland" they had deserted, but the talking and the singing have always been open to the same suspicion as is the same sort of noise to be heard every Winter at the annual dinners given here in New York by members of up-State and other-State societies. To hear the orators at these feasts one might think them disconsolate exiles from earthly paradises, not living here, but just staying under some terrible compulsion and impatiently awaiting the moment of their happy release from metropolitan horrors. One might think it, that is, if one happened not to know that at least 999 out of 1,000 of those who indulge in these laudations of their native towns or counties or States departed from them with joy in their hearts to try the hazard of new fortunes, and that it would take something at least as strong as an ox chain to drag back any of the 999 to the piously hymned, but utterly unregretted, scenes of their youth.

Prevention the Cure for Fires.

Commissioner ADAMSON deserves and of course will get a lot of commendation for his effort to make New Yorkers realize that most of the terribly numerous and expensive fires from which the city suffers are of the easily avoidable sort and that a considerable majority of them are the direct result of sheer, stupid carelessness. There is not a word to be said against, and many words to be said for, the elaborate preparations he is making to fix public attention on this important subject, and the parades and exercises planned by him for Oct. 9 ought to render "Fire Prevention Day" a notable one on the local calendar.

In time we may come to see that the Fire Department of which we are so proud is really in a way disgraceful to us. It is so because it impugns our intelligence. We maintain a small army of highly trained and highly efficient fire-fighters, and are generous with praise of their courageous devotion to the duties imposed on them, but much of the work and many of the dangers imposed on these men might be abolished if we only would, and then their abilities could be turned to the producing of wealth instead of the mere saving of it from destruction.

Some day we may become wise enough to realize that for all preventable fires somebody is directly responsible, and that this responsibility is especially heavy when the fires spread beyond the property in which they originate. As any fire may do that, even those that are confined to the building in which they start should not be regarded as innocent, and the whole theory that fires are misfortunes should be abandoned. Some of them are, probably, but not many, in the strict sense of the word, and all the rest are better described by other and harsher names.

There is, indeed, a point at which precautionary measures become prohibitively expensive, and the systematic putting out of fires will always number among the necessary tasks of every municipality. To prevent fires, however, is in every way better than to extinguish them after they have begun. The highest service that firemen can render is to diminish the extent of the demand for their services.

Large Page, But a Little Price.

Complaints about the size of newspapers, as making them inconvenient to read in the crowded trains in which so many New Yorkers are obliged to do a large part of their newspaper reading, have, of course, something of basis in truth. The makers of the papers know as well as do their readers that smaller pages could be turned more easily than those of what has come to be the customary size, but that size has been selected for reasons many and good, and while not all of them can be readily explained to people unfamiliar with the mechanical side of journalism, it would be wise as well as kind if the uninitiate were to take it for more than probable that in a business as dependent on public favor as is that of issuing newspapers whatever can be done is done to render the reading of them a pleasure.

They might also reflect on the fact that when they buy newspapers they get for their pennies more by far than can be obtained for those coins in any other bargain known to man. To print newspapers in pamphlet form, or even in the form of the larger magazines, would multiply their cost many times, and it is not anywhere recorded that the public wants to pay 15 cents, or even 10, for what it has been getting for 1.

The Girl Ushers' Question.

To the Editor of The New York Times:

Last night I went alone into a movie show in your town, and as I approached one of the aisles of the theatre I was greeted by two young goddesses, one blonde, the other brunette, who asked me briskly: "Single?"

New York, Sept. 27, 1915. G. C.

THE BATTLE HARVEST MOON.

O golden Harvest Moon that now
Slowly ascends the eastern skies,
Glimpsed through the elm tree's leafy bough
In silent majesty you rise!
On spires and roofs of the far-spreading town
Serene in mellow splendor you look down.

Low now the sound of busy streets
In thy white silence dies away,
Or from the charmed distance greets
The ear like echoes of the day,
As slow in stately pomp, outdating man,
You cities gild and desert caravan.

Along dim streets and avenues
Thy rising tide of radiance flows,
And in thy softened light they lose
The garishness that daytime shows;
Not all the city's wealth or pride or gold
Can with thy magic vie and pomp of old.

For, veiling stars with silvery light,
Thou mak'st the skies one Milky Way;
Thy silent progress through the night
Naught can arrest but dawn of day;
Dim continents and oceans dark you drown
In floods of light as now the sleeping town.

Man's pomp of pride or place or power
But transient in the moonlight seems,
For thou hast looked, as in this hour,
On cities that are now but dreams;
On Thebes and Nineveh, Palmyra, Tyre,
You looked, and saw their glories proud expire.

And you, O Harvest Moon, look down
On Europe's widespread battlefield,
Where ere the forest leaves turn brown
A greater harvest it will yield,
And thousands that tonight now look on you
Perchance for the last time your light will view.

Earth's harvest now is gathered quite,
In all but furthest northern lands,
But thou, O Moon, doth shed thy light
On fields where Death the Reaper stands,
His ripened harvest white before him spread,
Behind him strown the long swaths of the dead.

Dim, dread, and ghastly is the sight,
O golden Harvest Moon, you see—
Stern dead men strown on fields of night
Where helpless wounded gaze on thee,
While in a million homes sad mothers yearn
And weep and pray for sons who'll ne'er return!

H. T. SUDDUTH.

CORPORATION PATHOLOGY.

Allopathic Versus Homeopathic Methods in Reorganization.

To the Editor of The New York Times:

The announcement in the recent advertisements of reorganization of the Kansas City Railway and Light Company that the plan of reorganization was prepared by United States Circuit Judge William C. Hook is one of marked interest, deserving, as it seems to me, some attention from the press as an indication of a possible important advance in the attitude of American courts toward that which British courts adopt in respect to reorganization.

In England the British Companies act makes provision for the reorganization of insolvent corporations; it makes a plan binding on all when three-fourths of the respective classes of creditors and security holders favor the plan and when the court finds the plan to be fair and equitable. Thus, in Great Britain expensive foreclosures such as are here necessary when mortgage bonds were issued may be avoided, and the whole scheme of corporate reorganization is brought before the court for its final sanction. Also, in England new capital furnished for reorganization can be made to have priority of lien over all old securities.

In this country no such law exists, excepting to a very limited extent through what is known as composition in bankruptcy. But a composition in bankruptcy deals only with the readjustment or scaling down of creditors' claims, does not provide as to disposition of stockholders' interests nor for priority to new capital, and no effective provision for readjustment of claims of secured creditors is made. In this country, therefore, for all practical purposes no such law as the British statute exists.

Therefore, reorganizations in this country are generally, and, in fact, nearly always, accomplished through purchase from receivers by a reorganization committee of the assets of the insolvent corporation. The committee makes payment for such purchase largely through the deposit of the old securities in place of cash. Security holders assent to the sale only after a plan involving the issuance of new securities, &c., has been approved by them, and the sale is, as a matter of fact, little more than a step in reorganization and a method of getting rid of nonassentors by paying them as little cash as possible for their holdings. The terms of the reorganization itself do not come before the court. Whether the various classes of security holders, with conflicting liens and claims of priority as against one another, receive equitable treatment is not a matter presented to the court, but is one of private arrangement between committees representing the various classes of security holders, whereas in England the whole scheme of readjustment is subject to the court's approval. Here the plan generally does not come before the court.

It appears that Judge Hook has consented to shoulder the burden of preparing a plan of reorganization adjusting the rights of all classes of security holders. Thus assurance is, in this instance, given that a disinterested court has endeavored to do what is always accomplished in Great Britain; and it is for that reason that this advertisement seems worthy of comment.

It would appear that the powers granted to Congress to enact a bankruptcy law indicate that constitutional legislation (perhaps through enlargement of the bankruptcy law) can be enacted to accomplish those beneficent results which are possible in Great Britain. The language of the United States Supreme Court in the case of Canada Southern v. Gebhard (109 U. S. 527) supports this view.

If such a statute were to be enacted by Congress no such situation could again occur as that which arose in the celebrated case of Northern Pacific v. Boyd, (228 U. S. 482,) where a creditor not provided for in the plan of reorganization was allowed to exercise his rights as against the reorganized property over a decade after the reorganization had been effected by sale under foreclosure.

If such a statute were to be enacted reorganizations would come directly under the supervision of the courts. Minority interests and junior security holders and lienors would be protected against drastic or oppressive foreclosures, and, on the other hand, obstructive measures for purposes of delay, &c., by selfish minority interests would be ineffective, all expenses and fees of reorganization would come before the court, and, finally, security holders would, it is believed, more readily deposit their holdings with reorganization committees, knowing that, in the last analysis, no plan could be adopted until approved by a disinterested court holding an even balance between all the classes of security holders.

I venture, therefore, to write this letter in the hope that it may produce an expression of views looking, possibly, toward constructive legislation from Congress, so as to bring reorganizations in this country, as in England, directly and completely before the courts.

JAMES N. ROSENBERG.
New York, Sept. 23, 1915.

Superfluous Power at Niagara.

To the Editor of The New York Times:

Francis Fitzgerald undertakes to contradict my statement with regard to the failure of full utilization of Niagara power, but in so doing he practically concedes the point, which, as I propounded it, is that the full available energy of existing hydroelectric developments at Niagara has not yet found a market.

Mr. Fitzgerald admits that small supplies of energy are still available. As a matter of fact, the Hydroelectric Power Commission of Ontario has a contract to deliver to it 100,000 horse power, of which it has so far been able to dispose of but 50,000. An offer was recently made to deliver 40,000 horse power to a proposed corporation for transmission to Buffalo.

The use of public money and political effort on the Canadian side and the artificial introduction of specialized industries on the American side have been found necessary to provide a means for the utilization of the energy so far available. Interested speculators would doubtless like to see the development of further unutilizable energy, the profit of which would find its way into their pockets, especially if the process could be conducted, as in Ontario, at the expense of the taxpayers of the State of New York.

REGINALD PELHAM BOLTON.
New York, Sept. 25, 1915.

Who Purified Baseball?

To the Editor of The New York Times:

The many obituary notices of the late A. G. Spalding lay emphasis on his part in the purification of baseball after the scandals that broke up the Louisville Club in 1877. While Mr. Spalding may have contributed his share in the work of housecleaning, the chief honor for the whole affair undoubtedly belongs to the late W. A. Hulburt. And it is no reflection on Mr. Spalding to say that the untimely death of Mr. Hulburt was the greatest loss ever suffered by organized baseball.

Who can forget the annual pilgrimages of poor Jim Devlin, with his petition for reinstatement? He always managed to secure the signatures of most of those interested in the game, but Hulburt was adamant, and finally told him that he could never again play baseball. Sympathy and financial help for his family were always at hand and never failed, but his career as a baseball player was closed forever. More than once since his death has organized baseball needed an iron hand like Mr. Hulburt's!

CHARLES A. HERPICH.
New York, Sept. 16, 1915.

A Belgian Prisoner's Bargain.

To the Editor of The New York Times:

As a Belgian prisoner of war I am sending you a little request. I am collecting postage stamps and my young son is a beginner. Having much time to spend here in the camp I should be really happy if you would be so kind as to publish the fact that I, a Belgian prisoner of war, will send a keepsake in exchange for nice postage stamps for collection, sent registered to F. Baudson, 12 de Ligne Camp, 11 Zeist, Holland.

F. BAUDSON.
Zeist, Holland, Sept. 1, 1915.

REFLECTIONS OF A PLATTSBURG ROOKIE.

How It Feels to Have Been Annihilated, to Learn Things From a Tactful Regular, and to Discover One's Inefficiency.

By HERBERT K. STOCKTON.

To the Editor of The New York Times:

What, if anything, did the Plattsburg business men's camp accomplish toward preparedness? Without presuming to speak for the rest of the regiment, may I give, for such of the unmilitary public as are interested, the impressions of an ordinary citizen who underwent elementary military training there from Aug. 10 to Sept. 6?

In such a review there is no place for memories of personal enjoyment—of the colors of dawn seen through the opening of the shelter tent, of wholesome outdoor labor, of bracing military discipline, of the comradeship that comes with working together. The question is, what were the practical results?

First and foremost, Plattsburg fostered a sense of humility, so that before camp was a day old the "million men in arms" catchword invariably evoked a sad smile from the nearest rookie. The "fit to be an officer" theory, too, looks almost as ludicrous to most of us after a month of busy effort. I think we feel that General Wood fairly states the capacity of the average Plattsburg graduate as comprising, at the most, ability to drill recruits in the elements of military training, in the school of the soldier, of the squad, and perhaps of the company, for the first three or four weeks of mobilization.

As a trivial instance of the thorny path of preparedness, I recall an interminable wrestle with my brand-new Springfield the first day it was in my hands. The most minute and all-embracing description of every namable screw and plate of the gun had been poured into us with sharp efficiency by our Captain, and now, in order to clean the vitals of the thing, I merely desired to remove a bit of metal which I knew to be the magazine floor plate, obviously held firmly in place by the magazine floor plate catch spring. I assumed that its reluctance to spring was the pig-headed stubbornness of a new gun, and it was not till my five tentmates and the powers above had failed me that I thought of getting a regular to show me the knack of jumping it out. Small wonder that we felt no resentment when we knew the regulars called us "the tourists," or that I sympathized instinctively with the Sergeant, who naively revealed that his proper authorities had instructed him to treat us with "tact."

Granted that we have a proper humility, there follows the realization that hard work, and more of it, lies ahead of those of us who feel that we must become more nearly qualified to be soldiers. War is as difficult a business as any, and, thanks to Plattsburg, at least 1,300 civilians in this country have realized by the sweat of their brows that to be any good in case of war they must work as hard now to fit themselves to fight as they work to earn their daily bread.

If the esprit, the ardent spirit of service, which arose at Plattsburg is to be kept up, this necessary grind of study and practice will be carried out, as well as such things can be, by a lot of amateurs. Whether the grind will be gone through with, and how, depends, of course, on the leadership now given us.

How that word leadership grew in significance at camp! Before a week had passed I saw a famous football coach, who by this time has carried a small army corps from scrub to 'Varsity, turn from polishing his gun, when some one praised our Captain, to say impetuously: "That man—I'd follow him anywhere!"

If there was one thing in the world the heart of this same Captain was set upon we knew it to be good shooting. One day the crowd of 150 men was called to attention for a moment at noon mess and the brief announcement made that the company had won regimental shooting honors. The yell that greeted von Hindenburg's victories could hardly have been more immediate and amazing than our instinctive response. And it was not the mere excitement of a football crowd. Each of us knew that the Captain and his Lieutenant had coached us, labored with us, and lifted us into shooting supremacy, and that each man had tried his hardest to make good. That is esprit.

Again, in an assault on a strong position in manoeuvres, the company was ordered forward through a young cornfield to lie down and take up the fire at its further edge. Our platoon leader, a Brooklyn Police Lieutenant, (who need not read this to know that he had our enthusiastic following,) carried us through the cornfield and on in a dash for fifty yards beyond to a low wall, for the edge of the cornfield was utterly exposed. We knew we were under a tremendous fire, and soon learned that by the immediate ruling of the nearest umpire we had been annihilated. The doubt and grief of our leader plainly gnawed at his conscience. Had he, or had he not, failed his Captain and lost his platoon through a blunder? Happy to relate, the Captain assured him he had done the only possible thing and his relief was great. But a certain distaste for being annihilated remained with the privates in rank.

For if we had learned to answer leadership with loyalty, we had also learned to realize when good leadership was lacking. We knew that if we encamped in a bog and then were routed out of it in disorder before sundown, some one had blundered; and we wondered, if this happened in peace with 5,000 men, what would happen in war with 50,000 or with 500,000. And we caught the irony of an evening lecture on the ideal sanitation that had been given Vera Cruz when we were apprised that our throng of mules, horses, and men with soap, toothbrushes and scrubbing brushes had precipitated itself only that afternoon into the water supply of the nearest town.

Without his getting puffed up, it became possible even for the rookie to perceive tactical mistakes when companies of regulars failed to foresee their own surprise and destruction or capture.

I recall that at one point in the field exercises the regulars made a frontal attack on our position. We did not need the lecture round the camp fire that night to realize that the attacking troops were slaughtered. It gives one an ineffaceable impression of what not to do, when, kneeling leisurely behind cover and firing blanks, one watches the sloping fields of the countryside swarming with little khaki figures coming forward in squad columns and platoon rushes, piling in masses through barb wire fences, and, worst of all, changing front during the attack to meet outflanking reserves, all under the rattle of machine guns and against the fire of 400 rifles. If the regulars themselves offered that target—and it may be remarked that a khaki uniform shows up badly on the Summer landscape—we guessed what would happen in action to the Provisional Regiment of rookies.

As the result of many impressions like these, accumulated during four weeks, there is at least one Plattsburg rookie who wants to see: (1,) a good big regular army, as big as the General Staff wants, fitted out with everything of the best and trained to the minute; (2,) more military training, as stiff as possible, for himself and for those like him; (3,) more training for the National Guard, however good they may be already. In short, with a burning sense of its physical helplessness, he wants to see his country have, as soon as possible, all the essentials of a twentieth century military machine as efficient for our needs as the Germans' is for theirs.

HERBERT K. STOCKTON.
New York, Sept. 24, 1915.

PICTURE WORDS OF FICTION.

Written and Rewritten, Turned and Returned, They Produce Despair.

To the Editor of The New York Times:

The modern writer of fiction, in his efforts to introduce action into his dialogue and put some life into his characters, too frequently overworks his verbs and adverbs, so that he soon exhausts his scanty supply of such parts of speech and wears out his readers' patience. The result of such conscious striving is to make both action and characters have all the mechanical movements of a puppet show. As an illustration I quote from a serial story in one of our monthly magazines. I give merely the links in the dialogue:

"He asked smiling—he asked gently—I told him desperately—'Well' I challenged—I said mischievously—I asked slyly—I said weakly—I said stubbornly—I demanded eagerly—I protested—he demanded roughly—he sat up stiffly—I shriveled up not only at his words but at his looks—Almost hysterically I cried out—'Why, Nora', he said aggrievedly—I smiled ruefully—I turned around and shouted at him almost hysterically—I cried excitedly—She said spitefully—I responded blandly—I replied, smiling gloriously—'I've got only 10 cents in the world', I blurted out—'You can't', retorted Loly, her nostrils dilating—I nodded, smiling—Then she shrugged her shoulders and laughed sneeringly—I asked heavily—I asked wistfully—I assented languidly—She said pityingly—I said lightly—'I came', he returned, 'as soon as you did what I told you'—He said, with an expressive motion—'Hm!' snorted mama, 'that all sounds very fine'—I said mischievously—I sat up at that and said triumphantly—he said slowly—he asked me suddenly—'I thought you wouldn't be interested', I quibbled—I insisted—I said sadly—I said slyly—He sneered—I nodded—He said roughly—ad infinitum.

M.
The University of the South, Sewanee, Tenn., Sept. 25, 1915.

Assorted Plagiarisms.

To the Editor of The New York Times:

George S. Hillman seems anxious that the authorship of "The Van Am Song" should be made known to the public, but had he been aware that the song is largely a plagiarism he might not have had such anxiety. He says that it "is unique in the history of college verse." I do not know as to that, but I do know that the old hunting song of England, "Do Ye Ken John Peel?" still remembered there, for "his ham and his hunting in the morning," is the original song of which the "Van Am Song" is but an echo.

It seems strange to me that our American "seats of learning" have not given us something of their own in the way of college songs. For instance, there was no reason, except that of good taste, why Harvard should have taken Tom Moore's "Believe Me If All Those Endearing Young Charms" and utilized it in "Fair Harvard," or why West Point should have taken captive "Irish Molly O" and made her do duty for "Benny Havens O." It was stated in one of yesterday's papers, as a curious thing, that a Baptist clergyman had put words to "Tipperary" and made a hymn, but that is nothing new, for the Rev. Charles Wesley, when he and his brother John were founding the Methodist Church, went to Ireland, appropriated many of the sweet old melodies of that "land of songs," and having wedded them to suitable verses printed and published them at Dublin as the "First Methodist Hymn Book."

THOMAS H. RONAYNE.
New York, Sept. 22, 1915.

ORIGIN OF SAFETY FIRST.

Its History, Aims, and an Interpretation of Its Signals.

To the Editor of The New York Times:

In THE TIMES of Sunday, Sept. 19, I was interested in a question brought up on your page devoted to inquiries. "Inquirer" wrote:

> Will you please tell me when and how the "Safety First" movement originated? Please explain the red and green signals.

The first organized work in accident prevention in this country was done in 1900 through the Museum of Safety Section of the American Institute of Social Service. In 1907 the section gave a ten days' exhibit of safety appliances at the American Museum of Natural History. This collection became the nucleus of the American Museum of Safety, which was founded in 1908, and which was the pioneer American organization devoted entirely to accident and disease prevention. In 1911 it was incorporated by special charter under the laws of the State of New York.

The museum is affiliated with twenty-five similar institutions throughout the world, among which are those at Amsterdam, Barcelona, Berlin, Brussels, Budapest, Copenhagen, Dresden, Frankfort-am-Main, Gratz, Helsingfors, London, Montreal, Moscow, Munich, Paris, (where there are two,) Petrograd, Stockholm, Vienna, Wurzburg, and Zurich.

At its headquarters, at 18 West Twenty-fourth Street, the American Museum of Safety maintains a large exhibit of devices for preventing accidents and occupational diseases, as well as a reference library. These are open free to the public every day in the year except Sundays and holidays.

Your correspondent asked for an explanation of the red and green signals now so much in use by safety organizations. For many years red has been an almost universal danger sign, due, perhaps, to the fact that this color can be seen distinctly at a greater distance than many others. As to the green, it has probably come to be adopted from its employment by railroads to signify a clear track.

ARTHUR WILLIAMS,
President the American Museum of Safety.
New York, Sept. 27, 1915.

In the Dimness of Time.

To the Editor of The New York Times:

In your Washington letter, after reference to the reports as to sinking of the Anglo-Columbian, there is this comment:

> As a result the aim of the German Government—the destruction of the ship on the ground that it was an enemy vessel carrying contraband—was accomplished without placing human life in peril. The American Government argued from the beginning that such a line of action could be pursued.

I fancy your correspondent should be classed among the "quick forgetters." A weak point in our Government's first note in reference to the Lusitania was the unqualified statement that it was impossible to conduct submarine warfare against merchant vessels in conformity with the requirements of international law; although in nearly a dozen instances occurring before this note was written the vessel attacked had been halted and identified and the crew had been given sufficient opportunity to save their lives. Indeed, in one instance the kindly commanding officer of the submarine towed the boats of the sunken vessel several miles toward shore and wished the crew good luck when he cast them off.

L.
New York, Sept. 24, 1915.

WHITE MOUNTAINS LADEN WITH SNOW

A Young Blizzard Rages at Bretton Woods as Visitors Leave on Early Trains.

GALE FELLS MANY TREES

Massachusetts Press Association Divides its Sightseeing—Auto Arrivals at the Mt. Washington.

Special to The New York Times.

BRETTON WOODS, N. H., Sept. 27.—The Presidential Range is snowbound today. The peaks are heavily covered and the sides of the mountains are frosted to the base. Visitors who departed on the early morning trains pulled out in a young blizzard, the weather moderating and clearing for a wonderful sunset.

The road between Bretton Woods and Crawford Notch was closed until noon owing to the fallen trees that were snapped off across it in yesterday's gale.

The Massachusetts Press Association at the Mt. Pleasant divided its sightseeing today, one party motoring to Bethlehem and the Profile, the other hiking to Crawford Notch.

Mr. and Mrs. George B. Van Cleve of New York, with Mrs. W. E. Flanders and Mrs. Orlando F. Weber of Detroit, motoring, are at the Mt. Washington for a few days. Motoring from Boston are Mr. and Mrs. E. R. Hall, with Mrs. V. Macfarland, and Mrs. C. H. Watson and Miss Watson, with Miss Harris of Salem. A Detroit party that arrived today by auto included Francis Ingersoll, A. D. Palmer, George McManus, and J. F. Austen. Other auto arrivals included Mr. and Mrs. F. R. Wallace of Pittsfield, Mass.; Mr. and Mrs. Charles L. Stover, and Mr and Mrs. J. Gilbert Hill of Lowell.

Mr. and Mrs. Myron L. Keith, who have been at the Mt. Washington for some time, returned to Boston today. They gave a farewell supper party in the Cave Grill last night. Former Attorney General George W. Wickersham and Miss Wickersham also left today.

Playing over the Bretton Woods course were W. Emerson, Miss H. Clough, Miss L. B. Hood, Mr. and Mrs. Harwood, Richard Elkins, W. F. Hitt, J. G. Hill, E. M. Johnson, Mr. and Mrs. Harwood, E. C. Longley, and L. L. Edgar.

Mr. and Mrs. H. A. Poole of Kobe, Japan, arrived today at the Mount Pleasant.

Mr. and Mrs. Charles E. Simon of Baltimore, R. C. S. Kaulbach of Lunnebarre, N. S.; Miss Jones of Hartford, and Miss Mary Packard of Salem were luncheon guests.

Mr. and Mrs. S. J. Greene and Mr. and Mrs. A. I. Clarke motored up from Providence. Other arrivals included Mrs. C. Duffin, Mrs. A. F. Duffin, and Mrs. J. F. Whelan of Boston, and Mrs. James Cousins and Miss Cousins, who motored up from Norwalk.

Barber-Brewster Wedding Oct. 16.

Special to The New York Times.

ELIZABETH, N. J., Sept. 27.—Invitations have been sent out by Mr. and Mrs. Kenderton Smith Brewster of this city for the marriage of their daughter, Miss Sophie Cabot Brewster, to Henry Oberly Barber, which is to take place on Oct. 16 in Christ Church.

Dr. Ireland Injured Playing Golf.

Dr. Alice I. Ireland of 44 West Forty-seventh Street is at the Post-Graduate Hospital suffering from an injury received while playing golf on the Paul Smith course in the Adirondacks. Dr. Ireland had been spending September at Mrs. William McAlpin's camp on Upper St. Regis Lake, and during a game of golf last Wednesday slipped and fell, breaking her leg. She was brought immediately to New York.

DALE Service

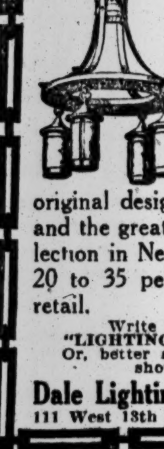

Bring your lighting problems to our experienced lighting engineers for proper solution. No charge for this valuable service.

In addition we give you original designs, Dale Quality and the greatest variety of selection in New York at prices 20 to 35 per cent. less than retail.

Write for booklet "LIGHTING THE HOME" Or, better still, call at our showrooms.

Dale Lighting Fixture Co., 111 West 13th St., New York City

Dr. A. Reed Cushion Shoes

are benefactors to tired and aching feet. Ordinary shoes do not give your feet the comfort to which they are entitled. Your feet need protection.

Dr. Reed Cushion Shoes provide a soft, pliable cushion that fits into the curves of your foot and protects it from the hard pavements.

Try them and see how comfortable they are.

DR. A. REED
1372 Broadway, at 37th St.
12 Park Place, Woolworth Bldg.

Women's Shoes $5 & $6
Men's Shoes $6 & $7

LINCOLN TRUST Company

SOME banks accept business; we invite it. There is a difference, which the average customer is quick to appreciate.

204 Fifth Avenue (Opposite Madison Square)
BROADWAY AT LEONARD STREET
BROADWAY AT 72ND STREET

HORLICK'S
The Original
MALTED MILK
Unless you say "HORLICK'S" you may get a Substitute.

MOTORISTS IN BERKSHIRES.

Many Arrive in Lenox—J. H. Choate Goes to Peace Conference.

Special to The New York Times.

LENOX, Mass., Sept. 27.—Joseph H. Choate and Joseph H. Choate, Jr., started today for Toronto to attend a peace conference. They will be away for the remainder of the week. Mr. and Mrs. Choate will remain at their country place in Stockbridge throughout October.

Mrs. Ambrose Monell with the Misses Margaret and Barbara Monell arrived at Curtis Hotel. Mr. and Mrs. John A. Hance motored up from New York and are guests of Mrs. James R. Jesup at Curtis Hotel.

Dr. and Mrs. George Norton Miller and Miss Helen le R. Miller motored from their country place at Rhinebeck today and were luncheon guests of friends at Curtis Hotel. Mr. and Mrs. William H. Beers and Miss Alice M. Beers, also touring, arrived at the Curtis.

Mrs. Henry C. Corbin and Miss Josephine Patten of Washington are touring by automobile in the Berkshires.

Mrs. Joseph C. Hendrix and her sister, Miss Jennie S. Rathbone of Brooklyn, who have been at Bar Harbor for a number of weeks, have returned to the Bishop cottage, where they will pass October.

Miss Edith Wettmore of Newport arrived tonight to visit with Mr. and Mrs. J. Woodward Haven.

Dr. Austin Fox Riggs, who has been in the Canadian woods for several months, has returned to Stockbridge, where he will pass the Winter.

At the annual meeting of the Stockbridge Casino today Frederic Crowninshield was elected President; Bernhard Hoffman, Vice President; Miss Marian Hague, Secretary, and Miss Jennie H. Seymour, Treasurer. The Directors are the officers and Mrs. Alexander Sedgwick, Miss Emily Tuckerman, Walter Nettleton, and Edward L. Morse.

WASHINGTON SOCIAL LIFE.

Mme. Naon Joins Ambassador from Argentina at Embassy.

Special to The New York Times.

WASHINGTON, Sept. 27.—Mme. Naon, wife of the Ambassador from Argentina, who has been with her children at Buena Vista, Penn., for the Summer, joined the Ambassador at the embassy on New Hampshire Avenue today.

Colonel Vignal of the French Army, whose return as Military Attaché is a matter of social interest, has taken an apartment at Florence Court, where he and Mme. Vignal are established for the Winter. Colonel Vignal has come to Washington from service at the front. He served as attaché in this city ten or twelve years ago.

Lieutenant Charles F. Williams, U. S. A., and Mrs. Williams, whose marriage took place at Fort Wayne, Ind., six weeks ago, have arrived in Washington and taken an apartment at the Alwyn, Columbia Road. Lieutenant Williams is on duty at the School of Engineers, Washington Barracks.

Mrs. Frank L. Polk, wife of the Counselor of the State Department, has arrived from New York and joined Mr. Polk at the Shoreham prior to taking possession of their new home on Sixteenth Street.

Mr. and Mrs. Frederick H. Brooke have returned from New England, where they passed the Summer, and opened their home, 1737 K Street, for the season.

Mrs. Alfred E. Bates, who was seriously ill at her Summer home at Nonquitt, Mass., is greatly improved, and will return to her apartment at the Connecticut for the season.

Dr. and Mrs. Thomas M. Chatard have arrived from the White Sulphur Springs, where they occupied a cottage for the Summer pending the reopening of their Rhode Island Avenue home. They are at the Grafton.

Miss Sarah Carr Upton, after several seasons absence from Washington, will occupy her home, 1725 Nineteenth Street, which during her absence was leased to the late Rear Admiral Stephen Rand.

William Pitt Kellogg, former Governor of Louisiana, and his niece, Miss Wills, have returned to their apartment at the Highlands from Atlantic City, where they passed the Summer.

Mrs. H. B. S. Beale, who has arrived in town from her Summer home in Maine, is at the New Willard for an indefinite stay.

M. B. SULZBERGER MARRIES.

Son of Late Packer and Miss E. F. Loewenstein Wed by Alderman

Marion B. Sulzberger, son of the late Ferdinand Sulzberger, and Miss Edna Frieda Loewenstein, daughter of Mrs. Charles Loewenstein of 411 West End Avenue, were married yesterday afternoon by Alderman James A. Milligan in the marriage chapel of the Municipal Building.

Acting as witnesses for the couple were Mrs. Sulzberger, mother of the bridegroom, who was dressed in mourning, and Miss Eleanor H. Freeman. When Alderman Milligan asked Mr. Sulzberger for his wedding ring, his mother offered her own to be used for the ceremony.

Mr. Sulberger is 20 years old and his bride is one year his senior. Her parents were born in Germany.

The bridegroom's father died on Aug. 6 in a sanitarium at Constance, Germany. He had been living abroad for two years. He was known here as "The Father of the Packing Industry," and was a descendant of the Sulzberger family which came from the town of Sulzberg in Bavaria. He founded the packing house of Sulzberger & Sons Company of America.

GEER-JENKINS WEDDING.

Attendants for the Ceremony in St. Paul's Chapel on Oct. 12.

Plans have been completed for the wedding of Miss Helen Hartley Jenkins, daughter of Mr. and Mrs. George Walter Jenkins of 232 Madison Avenue, to Francis Hunt Geer, which will be celebrated on Tuesday, Oct. 12, in St. Paul's Chapel, Trinity Parish. The Rev. W. Montague Geer, vicar of St. Paul's Chapel and father of the bridegroom, will perform the ceremony.

Miss Grace Hartley Jenkins, the bride's sister and one of this season's débutantes, will act as maid of honor. The bridesmaids chosen are the Misses Cornelia and Gertrude Geer, sisters of the bridegroom; Agnes Claflin and Anne Moore of this city, and Mary Cleveland and Eleanor Luzenberg of New Orleans, La.

Mr. Geer will have as best man F. Sheldon Farr, and the ushers will include his brothers, E. Throop Geer and William Montague, Jr.; George Forrest Butterworth, Jr.; Lewis A. Coffin, Jr.; Arthur Du Bois, and Harold Phelps Stokes.

Only the immediate families will attend the ceremony, but the reception, at the home of the bride's parents, will be large.

PROVOST—DYSON.

The engagement of Miss Edith M. Provost, daughter of David Provost, a prominent lawyer of Great Neck, L. I., and Monroe J. Dyson, Jr., son of Monroe Dyson of Baltimore, has been announced. The wedding will take place next month. Miss Provost is popular among the young set along the North Shore. Mr. Dyson is Treasurer of the Greenwich Lithograph Company.

Dutton's

Visitors to our store are welcome guests. There are few places where an hour can be spent more profitably.

Free Exhibition of Original Drawings.
All the New Books.
Correct Stationery.
681 FIFTH AVENUE.

DR. K. F. JUNOR DIES; CANCER SPECIALIST

Believed He Had Discovered a Cure for the Disease by Use of Chemicals.

ONCE PROMINENT PASTOR

Head of Collegiate Church in West Thirty-fourth St. for 12 Years—Active in Brooklyn Civic Life.

Dr. Kenneth F. Junor, a prominent physician, clergyman, and lecturer of Brooklyn, whose home was at 458 East Twenty-ninth Street, Flatbush, died on Sunday night in Toronto, Canada. Dr. Junor was born in London, Ontario, on Aug. 31, 1846, and was educated for the ministry at the Union Theological Seminary in this city. He was ordained a clergyman of the Canadian Presbyterian Church at Halifax in 1873, and then went to Bermuda, where he established a church at Hamilton. From there he went to the Island of Formosa, where he did missionary work for three years.

For several years Dr. Junor had been a student of medicine, and on his return to this country from China he determined to become a physician. He entered the University of New York and in 1886 he received the degree of M. D. In the same year he became pastor of De Witt Chapel, in Twenty-ninth Street, between Sixth and Seventh Avenues, which was owned by the Collegiate Church Corporation. When he started this church it was with only twenty members, and three years later, when the chapel was sold and he was transferred to the Collegiate Church, in West Thirty-fourth Street, Dr. Junor took 800 persons with him. He began to practice medicine in the neighborhood of his church, but treated only those who could not afford to pay for a physician. Dr. Junor was pastor of the Collegiate Church for twelve years.

Dr. Junor also became prominent in the civic work of Brooklyn. He waged a long warfare for the extermination of mosquitos in Flatbush, and for a time he held the position of Inspector for the Board of Health, without pay, to demonstrate that mosquitos could be exterminated. In recent years Dr. Junor had devoted his time to the study of cancer, and a few years ago asserted that he had discovered a cure for the disease by the use of chemicals.

He was a member of the Academy of Sciences of New York, a Fellow of the Society of Science of London, and correspondent of the Canadian Institute.

LIVELY BILL AT THE PALACE.

Fritzi Scheff, Fogarty, Herz, and Others Entertain There.

Frank Fogarty, Alexander Carr, Fritzi Scheff, Frederick Bowers, and Ralph Herz divide the honors pretty evenly in this week's lively program at the Palace Theatre.

Miss Scheff vocalizes in her peculiar, spirited, xylophonic manner, winding up, of course, with her perennial "Kiss Me Again." Frank Fogarty and Ralph Herz disport themselves before the curtain, each in his fashion. Mr. Carr remains over from the week before with his Warfieldian playlet, "An April Shower," and Mr. Bowers sings songs about Norway and Adele and war with a company almost as large and as heavily laden with scenery as if he were a wordless play staged by some one who used to know Reinhardt.

SCHILLINGS'S NEW OPERA.

"Mona Lisa" Produced at Stuttgart—Swedish Singer Applauded.

BERLIN, Sept. 27, (by Wireless Telegraphy to Tuckerton, N. J.)—The first production of Professor Max Schillings's new opera, "Mona Lisa," has been given in the Royal Theatre at Stuttgart.

Dr. Richard Strauss and Professor Engelbert Humperdinck were in the audience.

The Swedish singer John Forsell, in the rôle of the jealous husband, was especially applauded.

MISS HAZEL AUSTIN A BRIDE.

Weds Frederick G. Heller in Church of the Epiphany, Brooklyn.

Miss Hazel May Austin, daughter of Mr. and Mrs. George Edward Austin of 1,030 Ocean Avenue, Brooklyn, and Frederick Godfrey Heller, son of Mrs. H. E. Heller of Barnet, England, were married yesterday afternoon at 4 o'clock in the Church of the Epiphany, Brooklyn.

The Misses Gwendolyn E. Austin and Edna Dillingham attended the bride, and Philip D. Carey of Chicago was best man. J. Roland Hogue, Arthur E. Ball, and Lieutenant Wallace McNab acted as ushers.

A reception followed at the home of the bride's parents.

Mr. Heller is head of the passenger department of Sanderson & Son, general agents in the United States and Canada for the Royal Mail Steam Packet Company.

SOCIAL NOTES.

Mrs. French Vanderbilt is visiting her brother and sister-in-law, Mr. and Mrs. Amos Tuck French, at Tuxedo.

Mrs. William Fitz Hugh Whitehouse, who is at the Ritz-Carlton, is sailing tomorrow on the Rotterdam for her home in England. Mrs. Nicholas Longworth is at the hotel, having come from Cincinnati to meet Mrs. Nicholas Longworth, Sr., who returned from Europe on the steamer Espagne.

Mr. and Mrs. Ogden Mills and Mrs. Maturin Livingston left Newport yesterday on a special car for Staatsburg, N. Y., where they will spend the Autumn.

Mr. and Mrs. Hamilton W. Cary plan to arrive here Thursday from Newport for a short stay before going to Florida for the Winter.

Mrs. Lawrence Townsend of Washington, D. C., is at the Vanderbilt for an indefinite stay.

Mrs. Lorillard Spencer expects to sail for the Philippines in November.

Mr. and Mrs. Junius Spencer Morgan will live at 123 East Seventy-sixth Street during the Winter. They recently returned from their wedding trip on the Pacific Coast.

Plan Fort Hamilton Encampment.

There was a meeting last night at the Crescent Athletic Club in Brooklyn to arrange the final details of the military instruction camp for business men which is to be held at the close of the present Plattsburg encampment. Major George E. Cochran, who presided, said that already 122 had been recruited out of the 250 necessary before they would be allowed to have the use of the grounds at Fort Hamilton. Several speeches were made in favor of the plan.

MAY IRWIN'S PLAY ANEW.

Improved Production Launches Suffrage Week at the Park.

After a severe case of heat prostration and a giddy trip to Washington for a performance before the National Press Club, "33 Washington Square" reappeared refreshed and invigorated last evening at the Park Theatre. May Irwin, always one of the most hugely amusing of all living human beings, is as hearty and expert a comedienne as she was when the play opened some weeks ago. The play itself has been radically improved. There can be no precise measurement of this improvement, but it is a duty and a pleasure to report that, roughly speaking, the piece now on view in Columbus Circle is about five times as entertaining as it was at the première.

Several advantageous twists have been given to the story, the cast has been radically altered for the better, and Miss Irwin, ever incorrigibly impromptu, has added countless characteristic touches, palpably of her own invention, to the lines assigned her. As a result, last night's audience was in a pleasant state of mild hysteria all evening. And then she sings. She has inserted four songs which she warbles with infinite gusto. They went well last night, and will go still better when the orchestra is hushed and Miss Irwin is suffered to sing without opposition.

"33 Washington Square" has been opened as suffrage headquarters, and all this week speakers for the cause will be heard between the acts, while a percentage of the receipts will go to the funds of the Empire State Campaign Committee. Mrs. James Lees Laidlaw was last evening's speaker.

MRS. STRAIGHT AIDS CHURCH

Gives $5,000 for Catholic Edifice at Westbury, L. I.

Special to The New York Times.

WESTBURY, L. I., Sept. 27.—Mrs. Willard D. Straight has made a donation of $5,000 toward the fund for the erection of a new edifice for St. Brigid's Roman Catholic Church, the Rev. Dr. William F. McGinnis, the rector, announced yesterday. The cornerstone of the new building is to be laid next Sunday.

Mrs. Straight, who is not a Catholic, made a generous contribution to the church several years ago, when Dr. McGinnis started building the parish hall and clubhouse. Mrs. Straight was Miss Dorothy Whitney, daughter of William C. Whitney.

THE WEEK IN THE THEATRES.

The stars that shine in the playhouses that surround Times Square and the current plays are: "The Girl Who Smiles," in the Longacre Theatre; May Irwin, in "33 Washington Square," at the Park; "Moloch," with Holbrook Blinn, at the New Amsterdam; "Husband and Wife," in the Forty-eighth Street Theatre; "Our Children," in the Maxine Elliott; New Wayburn's "Town Topics," at the Century; "Hit-the-Trail-Holliday," with Fred Niblo, in the Astor Theatre; "Grumpy," with Cyril Maude in his famous characterization, at the Empire; "The Duke of Killicrankie" and "Rosalind," with Marie Tempest in the principal roles of both, at the Lyceum; "The House of Glass," a new melodrama, in the Candler; "The Boomerang," in the Belasco; "Under Fire," a war melodrama, at the Hudson; "Some Baby," at the Fulton; "Chin-Chin," the only play held over from last year, at the Globe; "Rolling Stones," in the Harris Theatre; "Common Clay," with John Mason and Jane Cowl, in the Republic; "Cousin Lucy," with Julian Eltinge as Lucy, at Cohan's Theatre; "Young America," in the Gaiety Theatre. The spectacular film, "The Birth of a Nation," is still being shown at the Liberty. In the Vitagraph a feature having preparedness for its theme is being shown.

Wilton Lackaye presented Gordone Johnstone and Warwick Williams's dramatic playlet, "The Bomb," in the Colonial Theatre yesterday. Constance and Irene Ferber sang popular songs, and Ryan and Tierney contributed to the melody of the program with their own compositions. Harry Tate and company gave the familiar pantomimic sketch, "Motoring."

Eva Tanguay made her first appearance of the new season in the Alhambra yesterday. She brought with her some new songs and gowns, both designed along Tanguay lines of unusualness. T. Roy Barnes, who is again in the varieties, presented his sketch, "The Magazine Man and the Lady," assisted by Bessie Crawford. Eddie Leonard and Austin Mack and company gave the musical number, "The Minstrel's Return."

The Hauerbach-Friml operetta, "High Jinks," of several seasons ago, is the week's offering in the Standard Theatre. Kathryn Miley is the prima donna in the role originally filled by the indefatigable Emma Trentini.

Louis Mann began a week's engagement yesterday in "The Bubble," his latest starring vehicle written for him by Edward Locke. His company includes Laure Walker, Auguste Burmester, and George Wellington.

In the Lexington yesterday Edward Sheldon's dramatization of Sudermann's unusual novel, "The Song of Songs," was acted. The principal roles are still taken by the players who created them when the play was first acted last year, at the Eltinge, Irene Fenwick, Thomas A. Wise, and Cyril Keightley among the number.

"Under Cover," Roi Cooper Megrue's melodrama presented last season at the Cort, is the new offering at the Bronx Opera House. Florence Malone and Rockliffe Fellowes head the cast.

"Love, Law, and Politics" and "A Call for Volunteers" are the titles of the new burlesques presented by Billy K. Wells and the Roseland Girls company yesterday in the Columbia.

At the Yorkville "Hello Paris" is the title of the new burlesque offering. It consists of two travesties and an olio of vaudeville.

Billy Watson and his company gave a new burlesque entitled "The United Beauties" in the Olympic yesterday.

Donald Brian, the popular musical comedy star, is to be seen in the films for the first time at the Strand Theatre this week. A picturization of Harold McGrath's novel, "The Voice in the Fog," introduced Mr. Brian as a screen actor. During the course of the picture Mr. Brian has a chance to show his skill and grace as a dancer.

Another of the pictures Elsie Janis wrote, directed, and acted is the feature at the Broadway this week. It is from the Bosworth studios.

"The Wonderful Adventure" is the title of the feature film at the Academy of Music. William Farnum is its star, and for it he actual dual roles quite different in character. By a new process of manufacture both characters acted by Mr. Farnum appear simultaneously on the screen.

Brooklyn Amusements.

The new bill of Keith vaudeville presented yesterday in the Orpheum had as its features Sam Chip and Mary Marble in "The Clock Shop;" William Courtleigh in George V. Hobart's play, "Peaches"; the Watson Sisters, and Lyons and Yosco.

Paul Armstrong's best playlet, "Woman Proposes," was acted in the Bushwick Theatre. Kate Elinore and Sam Williams offered their skit, "The Hunter and the Hunter-ess," and the Seven Honey Boy Minstrels gave a condensed minstrel show.

Sylvester Schaeffer, the German performer who does a great variety of things, from feats of strength to painting landscapes heads the new bill at the Prospect. Valerie Bergere in a new war playlet, "War Babies," and George McKay and Ottie Ardine in a specialty are other numbers.

Swift & Company's sales of beef in New York City for the week ending Saturday, Sept. 25, averaged as follows: Domestic beef, 11.08 cents per pound.—Advt.

WOMEN'S DEPARTMENT

William P. Bonbright & Co.
Incorporated
14 Wall Street, New York

How to invest funds in order to obtain the highest income without sacrificing the safety of principal is a problem facing every investor, especially women.

Our Women's Department has made a careful study of this problem and for the benefit of its clients has prepared a selected list of securities yielding from 5% to 6½%, which are recommended as especially adapted to women investors.

This list will be sent upon application, with a brief description of the securities recommended.

ALICE CARPENTER,
Director Women's Department

J. W. BOOKWALTER IS DEAD IN ITALY

He Ran for Governor of Ohio on the Democratic Ticket in 1881.

MADE A MILLION AT THIRTY

First in the State to Set Up a Turbine Water Wheel and Transfer Electric Power by Cable.

John W. Bookwalter, retired millionaire manufacturer of Ohio, who ran for Governor of that State on the Democratic ticket in 1881, died yesterday afternoon in his seventy-seventh year at San Remo, Italy.

He was born June 29, 1839, in a log cabin on Shawnee Creek in Fountain County, Ind. He obtained his education in the short Winter terms of the schools near his home, and when he was 18 years old attended a three months' session at the University of Michigan. All the rest of the time until he was 24 years old he worked as a laborer on the farm or in the sawmill with his elder brother.

In 1863-4 his success in setting up a turbine water wheel and transferring the power by cable got for him later the control of the Leffel machine concern, Springfield, Ohio. He married Miss Eliza Leffel, the daughter of the head of the company. At 30 years of age he was reputed a millionaire.

For the last fifteen years Mr. Bookwalter had spent most of his time in Europe, abandoning his old home in Springfield, Ohio.

David Bogert Dies at 99.

David Bogert, whose family has been identified with the history of this city from the earliest days, died yesterday at his home in Hudson, N. Y., in his one hundredth year. He was born in this city, and was a great-great-grandson of Evert Byvanck, who was one of the first importers here and who owned a grant of land that stretched from the Battery to Tenth Street. One of his grandfathers was Simon Simonson of the Simonson family of Staten Island. With Roulth Bogert, Mr. Bogert's other grandfather, he was an officer in the Jersey Blues during the Revolution. They were complimented by Congress for their bravery, when with six others they captured a British ammunition ship off the coast of New Jersey. Mr. Simonson died at the age of 102. His wife was a Miss Phoebe Ross, a near relation of Betsy Ross, who made the first American flag.

George P. H. McVay Dies Suddenly.

George P. H. McVay, 58 years old, of Huguenot, S. I., who had been employed in the Division of Refunds of the Paymaster's office in the New York City Finance Department for seventeen years, died suddenly of heart disease yesterday afternoon at his office in the Municipal Building. Mr. McVay was a member of the Old Guard and the Veterans' Association of the Twenty-second Regiment. He was a Mason and was deeply interested in historical research and particularly in the gathering of information regarding early history of New York. His wife, two sons, and a daughter survive.

55 FOUNDLINGS SENT WEST.

Girls in Demand by Those Who Will Give Them Homes.

Fifty-five foundlings, ranging in age from one to four years, left the Grand Central Terminal yesterday morning in a private car for new found homes in the West. It was the latest exodus from the New York Foundling Hospital, on Sixty-eighth Street, between Lexington and Third Avenues, whose agents have found homes for nearly 20,000 children in the last forty-six years.

There were forty-four girls and eleven boys, for, it was explained by the sisters at the home, girl babies are in greater demand. The children were in charge of four nurses and two Sisters. Beds for them all and food enough for one day were taken on the car.

The babies are going to homes in Minnesota and the Dakotas. There they will grow up without knowing that they are not the own children of their foster-parents. After three years they may be legally adopted.

The New York Foundling Hospital has about 2,400 inmates, of which 800 are in the hospital and the others live in families outside.

Harry Hooper.

Harry Hooper of 517 West End Avenue, a former member of the New York Stock and the New York Consolidated Exchanges, died on Saturday at his Summer home at Lake George, N. Y., in his seventy-fifth year. He was born in Exeter, England, and was a member of the St. George Society. His wife, two sons, and a daughter survive him.

Obituary Notes.

Mrs. CLARA SOPHIE HINTZE, wife of Julius E. Hintze, owner of the Asbestos Felting Works in Maiden Lane, died on Sunday at her home, 382A Monroe Street, Brooklyn, in her eighty-second year.

JOHN EMMONS BLAKE, a former resident of Brooklyn and for many years manager for Dodge & Olcott, died on Sunday at his home in Arlington, N. Y. Mr. Blake was a former vestryman of St. Barnabas's Protestant Episcopal Church, now the Cavalry Church, in Brooklyn.

FRANK ELLIOTT, a letter carrier attached to the Parkville Station, died from pneumonia on Sunday at his home, 629 Forty-fifth Street, Brooklyn, aged 37 years.

Mrs. FRANCES M. J. HASKINS, widow of George S. Haskins, died on Sunday at her home, 819 East Thirty-fifth Street, Flatbush, leaving a daughter and a son. She was 72 years of age.

DAVID S. NEWMARK, 73 years old, a manufacturer of women's underwear in Manhattan, died recently at his home, 461 Third Street, Brooklyn.

SAMUEL W. RAINEY, formerly an active politician in Ohio, where he was Mayor of Lancaster for three terms, died on Sunday at his home there, in his sixty-fourth year.

Mrs. NORMA PENN CONRAD, widow of Charles A. Conrad, whose father was Secretary of War under President Fillmore, died on Sunday at the home of her nephew, Hugh A. Krumbhaar, in Garden City, L. I.

Mrs. JEANNIE O. E. SAMMIS, widow of Dr. O. K. Sammis, who was lost in the collision of the steamers Narragansett and Stonington off New London a few years ago, died on Saturday at her home in Ampere, N. J.

Mrs. FANNIE GRAVES LATHROP, widow of Levi Chapman Lathrop, died on Sunday at her home in West Orange, N. J. She was a daughter of the late R. R. Graves, and was born in Brooklyn.

ROBERT ALEXANDER STEWART, President of Robert A. Stewart of 201 Broadway, stamp manufacturer, died recently at his Summer home in Newton, N. J., in his fifty-eighth year.

Mrs. MINNIE LAMBERT, wife of Edward Harvey Lambert, a former President of the Paterson (N. J.) Chamber of Commerce and a real estate broker of that city, died on Saturday in the Sloane Hospital in this city.

Mrs. GERTRUDE HALL, wife of George E. Hall, an artist, of 244 East Twenty-third Street, died on Saturday in St. Joseph's Hospital, in her sixty-third year.

RICHARD KOPPEN, 50 years old, for nearly twenty years employed by C. G. Gunther & Sons, furriers, of Fifth Avenue, died Sunday at his home, 30 Union Avenue, Mount Vernon.

CHARLES E. WILLIAMS, 52 years old, of 25 Linden Avenue, East Orange, N. J., died on Sunday night in St. Mary's Hospital, in that city, from lockjaw, after an illness of twenty-four hours.

GEORGE C. FURMAN, a retired New York lawyer, whose home was at 64 Ravine Avenue, Yonkers, died of heart disease yesterday in the Homeopathic Hospital in Yonkers. Mr. Furman was 85 years old.

JOHN F. RAU, 71 years old, one of the early settlers of College Point, and for years active in civic affairs in Queens, died yesterday at his home, 201 Thirteenth Street, College Point.

ROBERT F. WHITE, 76 years old, a former Police Justice, died in Tarrytown Hospital, Tarrytown, N. Y., last night. He was the son of Henry White, and was born in Hudson, N. Y.

LADY ELIZABETH BRUCE, daughter of the Earl of Lidesleigh, died yesterday at Invermere, B. C. She was married two years ago to Randolph Bruce, an engineer and rancher with large interests in the Columbia Valley.

A. J. WOODRUFF, 76 years old, died on Sunday at his home, 123 Sayre Street, Elizabeth, N. J. He was one of the founders of the First Baptist Church of Elizabeth.

ROBERTSON MACAULAY, President of the Sun Life Insurance Company of Canada, residing in Montreal, died today. He was 83 years old, and was known throughout the country as the father of the insurance business in Canada.

CHARGE PURCHASES MADE BETWEEN NOW AND OCT. 1ST, BILLED NOV. 1ST.

J. M. Gidding & Co.
564-566 and 568 Fifth Avenue, 46th and 47th Sts.

La Première Exposition
Fall & Winter Modes
America's most superb display of World Fashions from the foremost Parisian Couturiers
also—Reproduced Adapted and Original Designs by the French & American Artists of our own Establishment
Gowns · Wraps · Suits · Coats
Blouses & Millinery
—Also—
Special Displays of Paris Furs
and Announcing the Opening of
The New Studio Salon
atop the Thorley Building
Fifth Avenue at 46th

SB

Stern Brothers
42nd and 43rd Streets, West of Fifth Avenue

Are now displaying in the Dressmaking Salons on the Third Floor

Later Importations of Original Model

Tailored Suits, Afternoon Dresses, Dance, Dinner & Evening Gowns

Which arrived Tuesday, September 21st, on the "S.S. La Touraine."

hey are prepared to accept orders for reproductions or adaptations of these models at very moderate cost.

Marriage and death notices intended for insertion in The New York Times may be telephoned to 1000 Bryant.

Engaged.

HOFFMAN—GUTMAN.—Miss Mollie Gutman and Herman B. Hoffman betrothed Sept. 19, 1915.

Married.

Newark.

BRETT—JACK.—Sept. 22, Marguerite H. Jack to George W. Brett.

DEL TURCO—BRUNO.—Sept. 22, Rose M. Bruno to Louis Del Turco.

EDGE—HEYDECKE.—Sept. 22, Elizabeth Heydecke to E. Walter Edge.

Died.

ALLERTON.—Augusta, widow of Charles Allerton, on Sept. 25. Funeral Woodlawn Cemetery, 9 A. M. Wednesday, David Allerton lot.

BANNON.—After a short illness, Millie C. Bannon, beloved sister of Anna C. Bannon. Relatives and friends are invited to attend funeral, from her late residence, 1,437 East 10th Street, Flatbush, on Wednesday, Sept. 29, at 9:30 A. M., thence to St. Brendan's Church, Avenue O and East 12th St., where a solemn requiem mass will be said for the repose of her soul. Connecticut papers please copy.

BLACKBURNE.—On Monday, Sept. 27, Ellen, widow of Henry Alfred Blackburne, in the 74th year of her age. Funeral services at her late residence, 288 Clermont Av., Brooklyn, on Tuesday at 8 o'clock P. M. Interment Wednesday morning, Woodlawn Cemetery. English papers please copy.

BOGERT.—At Hudson, N. Y., Sept. 27, 1915, David Bogert, born in New York City, April 14, 1816. Funeral services at Hudson. Interment in Oakwood Cemetery, Troy, N. Y.

BOOG.—On Sept. 27, Michael Boog, beloved husband of Anna M. Boog of 206 Washington Av., Parkville, Brooklyn, N. Y. Funeral services on Wednesday morning Sept. 29, at 9:30, at St. Rose of Lima's Church, Parkville. Please omit flowers.

CASSIDY.—On Sept. 26, at her late residence, 52 Wolcott St., Brooklyn, Jane, devoted mother of Mary Cassidy. Requiem mass will be celebrated on Wednesday, at 9:30 A. M., in the Church of the Visitation. Interment at Holy Cross Cemetery.

CHRISTENSEN.—On Sunday, Sept. 26, 1915, at her residence, 790 St. John's Place, Brooklyn, Rosalie P. Christensen, widow of M. Frederick Christensen. Funeral services at her late residence Tuesday evening at 8 o'clock.

CONE.—Katherine Talmage Cone died Sept. 27. Funeral at her home at Bound Brook, N. J., Wednesday afternoon, 2:30 o'clock. Carriages will meet train leaving New York at 1:10.

COOMBE.—On Saturday, Sept. 25, 1915, at her residence, 116 East 63d St., New York, Lydia Dalkers, beloved wife of T. Gorton Coombe. Funeral Tuesday, Sept. 28, at St. Bartholomew's Chapel, 44th St. and Madison Ave., at 10 o'clock. Interment private.

DAVIS.—Suddenly at Indian Rock, Maine, on Sept. 25, 1915, Daniel A. Davis, in the sixty-ninth year of his age. Funeral services will be held at All Souls' Church, Fourth Avenue and 20th Street, on Tuesday, Sept. 28, at 1:30 P. M. Boston papers please copy.

DAY.—On Sept. 27, Elsie Day, daughter of the late Jared Day, in her 83d year. Funeral services at the Chapel of the Home, 104th St. and Amsterdam Av., Wednesday, Sept. 29, at 11 A. M.

DONNELLY.—Frank. THE FUNERAL CHURCH, 241 West 23d, (Campbell Building.) Time later.

FOX.—Corinthian Lodge, No. 488, F. and A. M.—Brethren: You are earnestly requested to attend the Masonic funeral service of the late Brother Benjamin Fox, which will be held at his late residence, 429 West 34th St., New York, on Wednesday evening, Sept. 29, at 8 o'clock.
Fraternally, A. W. WATERS, Master.
JOHN BEACH, Secretary.

GREGORY.—Society of Colonial Wars in the State of New York. Office of the Secretary, 43 Cedar St., New York. It is with deep regret that announcement is made to the members of this society of the death on Sept. 25, 1915, at Albany, N. Y., of their late associate, Clifford Daniel Gregory, No. 708 on the roll.
HENRY GANSEVOORT SANFORD, Governor.
FREDERICK DWIGHT, Secretary.

GUTMAN.—Sunday, Sept. 26, Hirsch Gutman, beloved father of Lina, Millie, Max, and Joseph Gutman, and Mrs. Joseph Silberberg, in his 83d year. Funeral from his late residence, 87 Hamilton Place, corner 141st St., Tuesday, Sept. 28, at 11 A. M.

HASKINS.—On Sunday, Sept. 26, at her residence, 819 East 35th St., Brooklyn, Frances M. J., widow of George S. Haskins, in her 72d year. Funeral services at the residence of her son, Edward W. Haskins, 1,917 Ditmas Av., Brooklyn, Tuesday, Sept. 28, at 3 P. M.

HOOPER.—At Lake George on Saturday, Sept. 25, Harry Hooper of New York City, in the 75th year of his age. Funeral private. Kindly omit flowers.

HOWE.—At Warwick, N. Y., Sept. 27, 1915, Thomas Edward Howe, in his sixty-fifth year. Funeral Thursday at 1:30 at the residence of Cornelius S. Lazear.

JONES.—At St. George, S. I., the Rev. Henry W. F. Jones, in his 87th year. Funeral Tuesday, 4 P. M., Sept. 28, from his late residence, 53 Hamilton Av.

JUNOR.—Sept. 26, Kenneth F. Junor, M. D., of Brooklyn, at the residence of Henry Barber, Esq., 88 St. Albans St., Toronto, Ont. Funeral services at Toronto.

KER.—On Saturday, Sept. 25, John Brownson, son of the late David and Elizabeth B. Ker, in his 55th year. Funeral at convenience of family.

KOHNSTAMM.—On Sunday, Sept. 26, Ida, nee Berliner, beloved wife of Louis M. and devoted mother of Myron, Philip, and Lester. Funeral from Hebrew Tabernacle, 218 West 130th St., Wednesday, 1:30 P. M. Members Arcturus Chapter O. E. S. invited.

KEENE.—Ada F., Monday evening, at 8 o'clock, at her residence, 947 President St., Brooklyn, aged 57 years. Funeral private.

LATHROP.—At Hutton Park, West Orange, N. J., Sept. 26, 1915, Fannie Graves, wife of the late Levi Chapman Lathrop. Funeral services will be held at residence of her sister, Miss Graves, at 13 Franklin Place, Morristown, N. J., at 2:30 P. M., Wednesday, Sept. 29, after arrival of Lackawanna train leaving Hoboken at 1:03. Interment at convenience of family.

LEA.—In Philadelphia, Sept. 24, George Henry Lea, aged 62 years.

LEAVITT.—Hugh Toler, youngest son of the late David and Emma Hartt Leavitt of Dresden, on Saturday, Sept. 25, at Polyclinic Hospital. Funeral services at St. Chrysostom's Chapel, 39th St. and 7th Av., on Tuesday morning, 10:30.

McCLENAHAN.—Robert Emory McClenahan, in the 73d year of his age, on Monday, Sept. 27, at Port Deposit, Md. Funeral services will be held at his late residence at 2 P. M. Wednesday, Sept. 29. Interment private.

MacTAVISH.—At Victoria, British Columbia, on Sept. 22, 1915, in the 88th year of her age, Margaret Elisa Wotherspoon, widow of the late Duncan A. MacTavish and mother of Mrs. Eugene Fuller.

MITCHELL.—On Sunday, Sept. 26, 1915, at his residence, 517 West 158th St., William J. Mitchell, after a lingering illness. Funeral services will be held at the above address Tuesday evening, Sept. 28, at 8:15. Interment at convenience of family.

MORGAN.—Suddenly at his home, Sharon, Conn., on Sunday, Sept. 26, 1915, Dr. D. Parker Morgan, Rector Emeritus of the Church of the Heavenly Rest, in his 73d year. Funeral services will be held at the Church of the Heavenly Rest, 45th St. and 5th Av., N. Y. City, on Tuesday, Sept. 28, at 3 P. M. Burial services will be held at Christ's Church, Sharon, Conn., on Wednesday, Sept. 29, at 3 P. M.

MORGAN.—Rev. D. Parker Morgan, D. D. Members of the British Schools and Universities Club of New York are respectfully requested to attend the funeral services of our late member and ex-President, the Rev. D. Parker Morgan, D. D., at the Church of the Heavenly Rest, 45th St. and Fifth Av., New York, on Tuesday, Sept. 28, at 3 P. M.
JOHN R. SHANNON, President.
HERBERT S. MALLALIEU, Secretary.

MORGAN.—The St. David's Society announces with regret the death of Rev. David Parker Morgan, an ex-President. The members are requested to attend the funeral services at the Church of the Heavenly Rest, 45th St. and 5th Av., on Tuesday, Sept. 28, at 3 P. M.
REV. JOHN WILLIAMS, President.
GEO. MORGAN LE[illegible], Secretary.

MORGAN.—Association of ex-Members of Squadron A.—On Sept. 26, 1915, Captain D. Parker Morgan, Chaplain. Funeral services at the Church of the Heavenly Rest, 45th St. and 5th Av., Tuesday, the 28th inst., at 3 P. M.
General CHARLES F. ROE, President.
Lieutenant GEORGE E. FAHYS, Sec'y.

NATHAN.—Sunday, Sept. 26, Sophie B. Nathan, widow of Harry C. Nathan, beloved mother of Edith, Mrs. Martin Zinn, Mrs. Sidney Einstein. Funeral services at the residence of her daughter, Mrs. Martin Zinn, 123 West 78th St., Tuesday, Sept. 28, at 9:30 A. M.

NATHAN.—Members of Temple Israel Sisterhood are respectfully requested to attend the funeral of our esteemed Vice President, Mrs. Harry C. Nathan, Tuesday, Sept. 28, at 9:30 A. M., from the residence of her daughter, Mrs. Martin Zinn, 123 West 78th St. By order of
Mrs. WM. C. SOLOMON, President.

PEACE.—Frederick S., suddenly, at Butler, Penn., Sept. 26, in his 38th year. Funeral services Thursday, 2 P. M., at his late residence, 645 Carlton Av., Brooklyn. Interment private.

RILEY.—On Thursday, Sept. 16, 1915, Hugh A. Riley, beloved husband of Theresa Campbell Riley, aged 56 years. Solemn requiem mass at Immaculate Conception Church, Hoosick Falls, N. Y. Interment St. Mary's Cemetery, Hoosick Falls, N. Y.

ROCCO.—Suddenly, Sept. 25, Joseph Rocco, residing at 45 West 8th St. Funeral Sept. 28, 1915, 9:30 A. M., from G. B. Perazzo's Chapel, 195 Bleecker St., thence Spanish Church, 14th St., between 7th and 8th Av. Interment Calvary Cemetery.

ROCKWELL.—At Plainfield, N. J., Sunday, Sept. 26, 1915, Nora Locke, wife of the late William Rockwell, in her 80th year. Services at her late residence, 344 East Front St., Plainfield, N. J., on Tuesday, Sept. 28, at 3 P. M. Interment private.

SERVOSS.—At Plainfield, N. J., on Monday, Sept. 27, 1915, Elizabeth Jackson Servoss, widow of Henry Schenck Servoss. A service for members of the family only will be held at 11 o'clock on Thursday morning at St. Paul's Episcopal Church, Duncan Av., Jersey City.

STEWART.—Robert Alexander, at his Summer home at Newton, N. J., on Sept. 20, 1915, husband of Margery S. Stewart. Funeral at Masonic Hall, 24th St. and 6th Av., at 3:30 P. M., Sept. 28.

STEWART.—Kane Lodge No. 454, F. & A. M. Brethren: You are hereby requested to attend an emergent communication of the lodge to be held in Renaissance Room, Masonic Hall, 24th Street, on Tuesday, Sept. 28, 1915, at 3:30 o'clock, for the purpose of holding Masonic service over the remains of our late brother, Robert Alexander Stewart.
W. CURTIS OTTERSON, Master.
HENRY W. PENOYAR, Secretary.

VARNUM.—At Ramsey, N. J., Sept. 26, 1915, May, daughter of the late Julia Varnum. Funeral services will be held at her late home in Ramsey, N. J., Sept. 28, at 2:30 P. M., after arrival of Erie train leaving Jersey City at 1:15 P. M.

WALLIAN.—At Saranac Lake, Sept. 26, Edmund P. Wallian. Funeral and interment Saranac Lake, private. Boston and Des Moines papers please copy.

BEARD.—Fritz A., Sept. 26, aged 32. Funeral 171 8th Av. today, 1 P. M.
BIANCHI.—August, 441 West 151st St., Sept. 26. Funeral service today.
BOYLE.—John C., 178 West 81st St., Sept. 25. Funeral today, 10 A. M.
BRENNAN.—Elizabeth, 24 Bethune St., Sept. 25. Funeral today, 9 A. M.
FAIRBROTHER.—Katherine, 236 West 15th St., Sept. 26, aged 41. Funeral service today.
GRESS.—Martin, 504 6th St., Sept. 24, aged 61. Funeral today, 9 A. M.
KOHNSTAMM.—Ida, 187 West 141st St., Sept. 26. Funeral notice later.
KURTZ.—William, 426 West 47th St., Sept. 25, aged 54. Funeral today, 1 P. M.
LANE.—Wallace B., 121 East 236th St., Sept. 26, aged 73. Funeral service tomorrow.
MADDEN.—Frank J., 507 East 166th St., Sept. 26. Funeral today, 1 P. M.
MAHLSTEDT.—Frederick, 368 West 30th St., Sept. 26, aged 51. Funeral tomorrow, 1 P. M.
MARTIN.—James, 361 West 36th St., Sept. 26. Funeral today, 9 A. M.
MILLER.—Robert F., Roosevelt Hospital, Sept. 25. Funeral today, 10 A. M.
O'CONNELL.—Margaret, 2,415 1st Av., Sept. 25. Funeral tomorrow, 9 A. M.
ROSENFELD.—Sylvia, 314 West 38th St., Sept. 26. Funeral tomorrow, 10 A. M.
SHEERIN.—David H., 1,223 Eldert Av., Bronx, Sept. 25. Funeral today, 9:30 A. M.
STRACHAN.—Elizabeth, 429 West 18th St., Sept. 25. Funeral today, 10 A. M.
WACHNER.—Samuel, Sept. 25. Funeral 230 Lenox Av.
WILLIAMS.—Elizabeth, 860 Mott St., Sept. 26. Funeral today, 2 P. M.

Brooklyn.

BADE.—Theodore, 100 St. Nicholas Av., Sept. 26, aged 21.
BETSCH.—Henry, 790 Manhattan Av., Sept. 26. Funeral today, 2 P. M.
BRINKLEY.—Levi, 89 Fulton St., Sept. 25. Funeral service today.
CAHILL.—Patrick, 220 Frost St., Sept. 25. Funeral today, 10 A. M.
CLIFTON.—George, 695 Grand St., Sept. 26. Funeral tomorrow, 2 P. M.
CONDON.—Ellen, 310 5th Av., Sept. 26. Funeral tomorrow.
ELLIOTT.—Frank, 629 45th St., Sept. 25. Funeral service today.
GERRITY.—Thomas, 643 Classon Av., Sept. 25, aged 51.
GOUGH.—Martha, 417 Adelphi St., Sept. 26. Funeral service today.
HASKINS.—Frances M. J., 819 East 35th St., Sept. 26. Funeral today, 3 P. M.
HINTZE.—Clara S., 382A Monroe St., Sept. 26. Funeral private.
HOFFMANN.—Katharina, 465 Waverly Av., Sept. 26, aged 66. Funeral tomorrow, 10 A. M.
JACOBSEN.—Charlotte, 18 East 7th St., Sept. 25, aged 60.
KAUFFMAN.—Harriet G., 50 6th Av., Sept. 26.
KELLY.—Margaret G., 411 Clermont Av., Sept. 26. Funeral today, 10 A. M.
KRUSE.—Mary E., 315 57th St., Sept. 26. Funeral tomorrow, 2 P. M.
LANE.—J. C., 43 Kenilworth Place, Sept. 25. Funeral today.
LYNCH.—George B., 311 23d St., Sept. 26. Funeral today.
MARSHALL.—Henry, 2 Warren St., Sept. 25. Funeral today, 9:30 A. M.
MOORE.—Alice V., 749 Union St., Sept. 25. Funeral tomorrow, 2:30 P. M.
MURPHY.—Josephine, 600 Park Av., Sept. 26. Funeral today, 2 P. M.
OERTEL.—Regina, 27 Stockton St., Sept. 25. Funeral tomorrow, 2 P. M.
ROCK.—Fredericka, 128 Washington Av., Sept. 26. Funeral service today.
SCHELLBACH.—Louis, 20 Ellery St., Sept. 25. Funeral today, 2 P. M.
SMOLLENS.—Edward J., 215 Maujer St., Sept. 26. Funeral today, 9 A. M.
STUMPF.—Rose, 1,048 Gates Av., Sept. 25. Funeral today, 2 P. M.

Hoboken, Jersey City, and Newark.

BRADE.—Emma F., 271 South 8th St., Newark, Sept. 26. Funeral today, 2:30 P. M.
BREITNER.—Emil, 308 Monastery St., West Hoboken, Sept. 26, aged 58. Funeral tomorrow, 3 P. M.
BUTTERLY.—James P., 710 Jersey Av., Jersey City, Sept. 26, aged 3. Funeral today, 2 P. M.
COLLINS.—Bridget, 210 9th St., Jersey City, Sept. 26. Funeral tomorrow, 8:30 A. M.
CONOVER.—Agnes, 637 North 7th St., Newark, Sept. 26.
DITTMAR.—Edward A., 38 Carlton Av., Jersey City, Sept. 26.
FARRELL.—S. Boardman, 125 Montclair Av., Newark, Sept. 25. Funeral today, 2:30 P. M.
GALLAGHER.—John, 178 Elm St., Newark, Sept. 26.
JOHNSON.—George, 728 Bergen Av., Jersey City, Sept. 25, aged 71.
JURKE.—Caroline, 308 Runyon St., Newark, Sept. 26, aged 59. Funeral today, 2 P. M.
KINNEY.—Margaret, 131 Prospect St., Newark, Sept. 26. Funeral tomorrow, 8 A. M.
LYNCH.—James F., 25 Fillmore St., Newark, Sept. 26. Funeral tomorrow, 8:45 A. M.
McNISH.—Robert J., Newark, Sept. 26. Funeral today, 2:30 P. M.
MEEHAN.—Winifred M., 80 Thomas St., Newark, Sept. 25. Funeral today, 8:30 A. M.
MILLER.—Fanny, 427 Walnut St., Newark, Sept. 25. Funeral today, 8:30 A. M.
MUCHMORE.—Thomas T. W., 305 Roseville Av., Newark, Sept. 27. Funeral tomorrow, 2:30 P. M.
MURPHY.—John, 226 Erie St., Jersey City, Sept. 25. Funeral today, 9 A. M.
OGDEN.—Martha S., 109 Ridgewood Av., Newark, Sept. 25, aged 70.
POWER.—John L., 58 Atlantic St., Newark, Sept. 24. Funeral today.
SEILER.—John H., 377 South 10th St., Newark, Sept. 25, aged 58.
SIEFERT—BUERNER.—Barbara, 68 Holland St., Newark, Sept. 25, aged 54. Funeral today, 2:30 P. M.
TUTTLE.—Willie L., 40 Nesbitt St., Newark, Sept. 26. Funeral tomorrow, 2 P. M.
WOOD.—Emma, 211 New York Av., Jersey City, Sept. 26.

Long Island.

BRENNAN.—Michael F., Jamaica, Sept. 25. Funeral today, 9:30 A. M.
COLLETTE.—Joseph [illegible]rt, Sept. 26. Funeral tomorrow, 11 A. M.
HALLIGAN.—Edward, [illegible]ral Islip, Sept. 25. Funeral today, 2 P. M.
TOBIN.—Christopher, Corona, Sept. 25, aged 26. Funeral today, 2 P. M.

In Memoriam.

GERRITY.—James, Jr., mass, St. Peter's Church, Jersey City, today, 7 A. M.
MARSHALL.—Ellen, mass, St. Aloysius's Church, Newark, today, 8 A. M.
MATTS.—Anna L., mass, Blessed Sacrament Church, Newark, Oct. 2, 9 A. M.
SHINE.—Ellen, mass, St. Aloysius's Church, Newark, Sept. 30, 8 A. M.
WOLTERS.—Mary N., mass, St. Patrick's Cathedral, Newark, Sept. 30, 8 A. M.

UNDERTAKERS.

FRANK E. CAMPBELL 241-3 W. 23d ST.

CEMETERIES.

THE WOODLAWN CEMETERY
233d St. By Harlem Train and by Trolleys. Lots of small size for sale. Office, 20 East 23d St., New York.

FULLERTON COMPARES WORLD'S SERIES FIRST BASEMEN—GOLFERS PLAY AT GREENWICH

AUTO DRIVER GRANT SEVERELY BURNED

Pinned In by Wheel as Blazing Racing Car Dashes Down Speedway Curve.

RESCUED BY WORKMEN

Both Legs Badly Scorched When Car Catches Fire in Trial Heat for the Astor Cup Race.

Harry Grant, one of the racing automobile drivers, while practicing for the Astor Cup race on Saturday at the Sheepshead Bay Speedway yesterday afternoon, was badly burned when the Maxwell car which he was driving caught fire. Grant, pined in behind the steering wheel, was soon enveloped in flames, and both legs were severely burned to the hips before workmen at the side of the track pulled him out of the car.

Grant was removed to the Coney Island Hospital. He will be unable to drive in Saturday's race, and the Maxwell racer, while the hood and other metal parts were melted, may be repaired in time for the contest.

Just before the car caught fire, Grant was racing around the course with one of the Stutz cars, driven by Tom Rooney. After a few turns of the track at a clip of 100 miles an hour, teh Stutz car went far into the lead and Grant dropped back. As he was mounting the high bank at the Sheepshead Bay end, fire started to shoot from the back of the machine. Red Stafford, the mechanician, looked behind and saw the trouble, but by this time the racer was shooting up the incline, and it was impossible to stop.

Stafford applied the emergency brakes and Grant steered the car down the embankment just in time to prevent its overturning. Stafford jumped from the burning car, but Grant was unable to get out. The car was on fire in a few seconds, the flames leaping several feet in the air. The floor of the car was burning through and Grant was unable to extricate his legs from the blaze. As the car plunged down to the foot of the embankment a dozen workmen went to his aid and after getting Grant out of the burning car they put the fire out with sand. Eddie Rickenbacker, Grant's teammate, and Earl Cooper raced to his aid and he was carried to the hospital in Cooper's Stutz racer.

Grant was the winner of the Vanderbilt Cup race in 1909 and 1910, driving an Alco.

Engineer Bell of the Maxwell camp jumped on the rear of Rickenbacker's car when it went to Grant's aid. He was thrown off and sustained a fractured ankle. He was also taken to the Coney Island Hospital.

Seven more cars qualified yesterday for the Astor Cup race, the fastest time being made by Resta, who drove a Peugeot two miles in 1:08.20, a rate of 106 miles an hour. The next best time was made by Jack Aitken, who drove a Peugeot two miles in 1:08.65, at a rate of 105 miles an hour. Oldfield, in a Delage, averaged 104 miles an hour, and Rickenbacker, in a Maxwell, qualified with in average speed of 100 miles an hour. Two of the Duesenberg racers qualified yesterday, Eddie O'Donnell at an average speed of 92 miles an hour, and Willie Haupt at 90 miles an hour.

Ralph De Palma was out yesterday for the first time, and drove around the track half a dozen times in his Mercedes at a rate of over 100 miles an hour. He did not attempt to qualify, as he was only getting familiar with the turns of the track. De Palma was forced to stop when his car caught fire, but it was quickly extinguished by the mechanician. De Palma is looked upon as Resta's most formidable rival in Saturday's race.

Finley R. Porter, the manufacturer of the F. R. P. cars, was at the track yesterday with Jean Porporato, the Italian driver. The F. R. P. cars will be ready for a tryout this afternoon. The garages of the various cars resemble small automobile factories, and each day the racing cars are taken apart. The drivers also practice quick tire changing, and yesterday De Palma changed one of his tires in half a minute.

One of the chief topics about the racing camps yesterday was the great performance of Earl Cooper in a Stutz on Sunday. Cooper drove 100 miles in less than an hour, at an average rate of 101 miles an hour. This is the best open performance any of the cars have shown thus far. The cars which qualified yesterday were:

Car and Driver.	Time, Two Miles.	Average Miles Per Hour.
Peugeot, Resta	1:08:20	106
Peugeot, Aitken	1:08:65	105
Delage, Oldfield	1:09:25	104
Peugeot, Wilcox	1:11:00	101
Stutz, Cooper	1:11:20	101
Maxwell, Rickenbacker	1:12:72	100
Duesenberg, O'Donnell	1:18:82	92
Duesenberg, Haupt	1:20:05	90

TENNIS STARS AT LONGWOOD

Miss Bjurstedt, Mrs. Wightman, and the Misses Sears Among Victors.

BOSTON, Sept. 27.—Many of the leading women players of the country competed in the opening rounds of the open lawn tennis tournament for women at the Longwood Cricket Club today. Miss Molla Bjurstedt of Norway, the national champion, came through the first and second rounds without the loss of a set, although Miss Marion Homans of Boston caught the champion napping in the first round and reeled off four games of the second set. Two former national title holders, Mrs. George W. Wightman and Miss Evelyn Sears, also came through the second round successfully.

The winner of the tournament will play Miss Edith Rotch of Boston, holder of the challenge cup, for possession of the trophy for next year. The summary:

First Round—Mrs. Nathaniel Niles, Boston, beat Miss Florence Ballin, New York, by default; Miss Ruth Harrington, Boston, beat Mrs. R. G. Wadsworth, Boston, by default; Mrs. T. H. Cabot, Boston, beat Miss Rosamund Newton, Boston, 6—0, 6—0; Mrs. M. H. Smith, Philadelphia, beat Miss Margaret Burnham, Boston, 7—5, 6—1; Miss Molla Bjurstedt, Norway, beat Miss Marion Homans, Boston, 6—1, 6—4; Miss Phillis Sears, Boston, beat Mrs. Orie Bates, Boston, by default; Miss Ina Kissell, New York, beat Miss Abby Morrison, New York, 6—2, 7—5; Mrs. William Amory, 2d, Boston, beat Miss Dorothy Disston, Philadelphia, by default; Mrs. Clarence Denny, Boston, beat Mrs. G. A. Lyon, Boston, by default; Miss Alice Thorndike, Boston, defeated Miss M. R. Lincoln, Boston, 6—4, 6—1; Miss Ethel Foster, Boston, beat Mrs. Samuel Felton, Boston, by default; Mrs. G. W. Wightman, Boston, beat Miss Nora Saltonstall, Boston, 6—0, 6—1; Miss Helen Alexander, Philadelphia, beat Mrs. Joseph Marren, Boston, by default; Miss Pauline Franck, Boston, beat Miss Ruth Nickerson, Boston, 7—5, 6—1.

Second Round—Mrs. C. T. Loring, Boston, beat Mrs. Barber Wallach, New York, by default; Miss Alice Cunningham, Boston, beat Miss Evelyn MacLeod, Boston, 6—1, 6—0; Miss Eleanore Sears, Boston, beat Miss Margaret Taylor, New York, 6—4, 6—2; Mrs. Robert Le Roy, New York, beat Miss Elizabeth Dwight, Boston, 6—3, 6—4; Mrs. Miles beat Miss Gertrude Hunneywell, Boston, by default; Miss Bjursted beat Miss Phyllis Sears, 6—1, 6—2; Miss Kissel beat Mrs. Amory, 6—3, 6—0; Mrs. Denny beat Miss Foster, 6—3, 6—2; Mrs. Wightman beat Miss Alexander, 6—2, 6—4; Miss Ann Sheafe, Boston, beat Miss Franck, 6—0, 6—2. Mrs. T. L. Bremer, Boston, beat Mrs. George de Gandorff, New York, 8—6, 6—3; Miss Eleanor Lindley, New York, beat Miss Edith Pitkin, Boston, 6—2, 6—1; Miss Mary P. Minsor, Boston, beat Miss Isabelle Bumford, Boston, 3—6, 6—2, 6—3; Miss Evelyn Sears, Boston, beat Miss Rosamond Williams, Boston, 6—0, 6—3; Mrs. T. H. Cabot, Boston, defeated Miss Ruth Harrington, Boston, 2—6, 6—2, 6—2; Miss Alice Thorndike defeated Mrs. H. H. Smith, Philadelphia, 6—0, 6—4.

Turfman Fine Dies in Fit.

Special to The New York Times.

TORONTO, Ontario, Sept. 27.—William P. Fine, well-known owner of horses on the Canadian circuit, died suddenly here Sunday from an apoplectic fit. Mr. Fine, who was a resident of California, was in this city for the Fall meeting at Woodbine Park.

BASEBALL

Yesterday's Results.

AMERICAN LEAGUE.

Cleveland, 9; New York, 2.
Detroit, 7; Washington, 5.
Chicago, 6; Philadelphia, 5.
Boston, 8; St. Louis, 4.

NATIONAL LEAGUE.

Chicago, 7; Cincinnati, 2.
Chicago, 5; Cincinnati, 1.

FEDERAL LEAGUE.

Pittsburgh, 3; Newark, 0.
Chicago, 5; Brooklyn, 0.
Kansas City, 3; Baltimore, 1.
Kansas City, 7; Baltimore, 3.
St. Louis, 3; Buffalo, 2.

Standing of the Clubs.

AMERICAN LEAGUE.

	W.	L.	PC.	Games to Play.
Boston	99	46	.683	9
Detroit	97	52	.652	5
Chicago	88	61	.591	5
Washington	80	65	.552	9
New York	66	81	.449	7
St. Louis	62	86	.419	6
Cleveland	57	92	.383	5
Philadelphia	40	106	.274	8

NATIONAL LEAGUE.

	W.	L.	PC.	Games to Play.
Philadelphia	85	60	.586	9
Boston	78	66	.542	10
Brooklyn	78	68	.534	8
Cincinnati	69	78	.469	7
Pittsburgh	71	79	.473	4
St. Louis	70	79	.470	5
Chicago	68	78	.466	8
New York	67	78	.462	9

FEDERAL LEAGUE.

	W.	L.	PC.
Pittsburgh	83	63	.569
St. Louis	85	65	.568
Chicago	82	64	.562
Kansas City	78	70	.527
Newark	75	70	.518
Buffalo	72	78	.480
Brooklyn	70	80	.467
Baltimore	46	101	.313

Where They Play Today.

AMERICAN LEAGUE.

Detroit at Washington.

NATIONAL LEAGUE.

Philadelphia at Brooklyn.
Cincinnati at Chicago. (Two games.)

FEDERAL LEAGUE.

Newark at Pittsburgh.

FEDERAL LEAGUE SNUBBED.

Cubs and White Sox Ignore Request to Play in Chicago Series.

CHICAGO, Sept. 27.—The annual series of baseball games for the championship of Chicago will begin Wednesday, Oct. 6. The first game will be played at the American League grounds.

President Comiskey of the White Sox and President Thomas of the National Leaguers arranged the details today, and, as was forecast, ignored the request of the Federal League to make the series three-cornered. The schedule provides for seven games.

BROOKFEDS SHUT OUT.

Pitcher Wilson Wild and Ineffective and Chicago Wins, 5 to 0.

CHICAGO, Sept. 27.—Chicago held their position in the last lap of the pennant race by defeating Brooklyn 5 to 0 here today. Bill Bailey pitched the shutout and allowed only three scattered singles. No Brooklyn runner reached third base. F. Wilson is charged with the visitors' defeat, four runs having been made off him from two passes and four hits in the first inning. The score:

CHICAGO.	AB	R	H	PO	A	BROOKLYN.	AB	R	H	PO	A
Zeider, 2b.	4	0	1	2	5	A'son, rf.	2	0	1	1	0
Flack, rf.	4	1	1	5	1	Myers, 1b.	3	0	0	6	0
Z'lling, cf.	4	1	1	3	0	Magee, 2b.	4	0	0	1	2
A.W'sn, c.	3	2	2	5	1	Kauff, cf.	4	0	1	2	1
P'hous, 3b.	4	1	1	1	0	Cooper, lf.	3	0	1	3	0
Mann, lf.	3	0	1	2	0	F.S'th, ss.	3	0	0	3	1
Weiss, 1b.	4	0	2	8	0	Halt, 3b.	3	0	0	3	0
H'user, ss.	4	0	1	1	0	H. S'th, c.	3	0	0	5	2
Dailey, p.	2	0	1	0	5	F.W'sn, p.	0	0	0	0	0
						Upham, p.	3	0	0	0	4
Total	32	5	11	27	10	Total	28	0	3	24	10

Errors—Upham Pechous.

Chicago	4	0	0	0	0	0	0	1	.	—5
Brooklyn	0	0	0	0	0	0	0	0	0	—0

Stolen bases—Zwilling. Earned runs—Chicago, 5. Sacrifice hits—Myers. Double plays—Upham, H. Smith, and Myers; Kauff, Magee, and F. Smith; Bailey, Zeider, and Weiss; Flack and Zeider. Left on bases—Brooklyn, 4; Chicago, 6. First base on error—Brooklyn. Bases on balls—Off Bailey, 2; off F. Wilson, 2; off Upham, 1. Hits—Off F. Wilson, 4 in 1-3 inning; off Upham, 7 in 7 2-3 innings. Struck out—By Upham, 4; by Bailey, 3. Wild pitch—F. Wilson. Umpires—Messrs. Finneran and Westervelt. Time of game—One hour and forty minutes.

Huey Victor at Billiards.

William F. Huey, the Chicago pocket billiard player who tonight starts a three-block series with George Moore for the world's championship, yesterday played two exhibition matches at John Doyle's Forty-second Street Academy, and in each showed excellent form and a very good stroke. In the afternoon the Chicagoan, who was runner up to Moore in the last championship tournament, easily defeated Henry Frantzen, 50 to 24, making the high run of 6 against his opponent's best effort of 4. The match lasted fifty-six innings. Huey averaged a point an inning in the evening contest, in which he triumphed over Alex Moore by a 40 to 18 count. In this match Huey's best break netted him 5 points, and Moore gathered 3 in one inning. Huey's match with the title holder will be played in blocks of fifty, continuing tomorrow and Thursday nights at Doyle's Academy.

The final of the September English billiard tournament was also decided at Doyle's last night, Bert Kortland defeating J. C. Clifford by a score of 300 to 260. Kortland's high break gave him 39 points and Clifford's 16.

Japanese Wins Two Cue Matches.

Koji Yamada, the Japanese balkline billiard player, was a double victor in exhibition matches at Maurice Daly's Broadway Academy yesterday. In the afternoon he defeated H. Brown, 500 to 126, making high runs of 129 and 83 and averaging 24 8-21. Brown's high run was 16 and his average 6. George Spears gave a better exhibition against the Japanese in the evening match, but was defeated, 250 points to 123. The little Oriental cueist made a big run of 89 and averaged 8 3-15.

Interstate Three-Cushion Billiards.

The second game in New York of the Interstate Three-Cushion Billiard League will be played at Thum's Billiard Academy in Fortieth Street tonight. George Slosson, who represents New York City, will play Horace Lean of Detroit.

Sunday Traps at Travers Island.

So popular has trapshooting become among members of the New York Athletic Club that the Shooting Committee has decided to hold Sunday competitions this season at Travers Island, in addition to the events on Saturdays and holidays. George J. Corbett, who successfully managed the Travers Island bluerock competition last Winter, again is Captain of the Winged Foot team. He announced yesterday that the regular season will open on Saturday, Oct. 30, and will close with the club championship on Saturday, May 13. On the opening day there will be a special 100-"bird" event for scratch and handicap trophies. The regular program will start on Election Day. The amateur championship will be held next May. The preliminary to the shoot will be decided on Friday, May 5, and the title meeting will take place on the next day. The event will be at 200 targets. It is planned to hold a 100-bird event on each Sunday. In addition, other events will be arranged if deemed necessary.

FIRST BASEMEN IN THE WORLD'S SERIES

Neither Hoblitzel Nor Luderus Will "Star" Unless Pitchers Become Careless.

In his first "dope" article upon the world's series of 1915 Fullerton explained his system of picking a winning team. "The basis of all 'dope' is comparison," he said. A perfect player would have 1,000 points. Cobb is rated at 922, Speaker at 908, and "dope" on inferior players comes from comparison with such near-perfect players, with deductions for differences in speed, hitting power, quick thinking, throwing, and base running. Then it is necessary to estimate the value of a player as a batter by studying his ability or inability to hit certain pitchers. After that the "dopester" figures how much the work of the catcher will affect the attack of the opposing team. When the value of a player as an individual is computed, his value as a part of a baseball machine must be reckoned. Then there is the relative value of position to be considered. Thus, in defensive play, a centre fielder is worth only 4.5 in 100, whereas a pitcher is worth 38 in 100. After studying conditions of fields, and guessing which pitchers the managers will use, the "dopester" computes the approximate score of each game.

First Basemen Compared.

By HUGH FULLERTON.

	Value in Offense.	Value in Defense.	Value in Season.	Value in Series.
Hoblitzel	832	671	704	737
Luderus	861	618	717	710

There are few ball players in the country about whose ability there is as much question as there is about that of Dick Hoblitzel. From first baseman of the National League he retrograded until he was not considered good enough for the tail end Cincinnati club and every club in the National League, five of which needed first basemen, waived claim and he went to Boston. There he struck his old stride, and seemed as good a ball player as ever, although he has played by streaks—the greatest in the league for a time, and far off his work at another. That he has lost some of his sensational speed around first is undoubted, and his base running is not what he promised.

Hobby is a left-handed first sacker, handles the ball like a flash along the line, and makes the play down to second or across to third as handily as any one. That he is strong enough to hold the steady job with Del Gainor on the bench shows that Carrigan thinks he is going well and relieves us of the necessity of figuring Gainor in this series save as a pinch hitter or a capable understudy if Hobiltzel should be incapacitated in any way.

Luderus is more like the old type of first baseman than any other man now in the game. He is a big, heavy, flat-footed ball player, slow and a bit awkward in his movements and only a fair first baseman. His chief defensive strength lies in the fact that he is solid and steady and that he makes an excellent mark for the other infielders to throw at. He is a plodding, earnest worker, cool under all circumstances and just about as good a player, mechanically, in a world's series as he would be in an exhibition game. Luderus has been a normal .285 hitter ever since he broke into the National League in spite of his slowness. He is a terrific driver, and the fact that he plays on the Philadelphia grounds adds perhaps 15 points to his percentage because he hits hard toward right field. The majority of his long hits are over or against the right field stone wall. Batting against Hooper and Speaker will cut down his chance on the long Boston field, but the short wall at Philadelphia will help him and handicap them.

This season Luderus is rapping the onion to the tune of about .340 and keeping right on. He is helped by the fact that the pitching in the National League has been worse this season than it has been in a long time. To see how he is likely to bat against Wood, Shore, Leonard, Ruth, and Foster, I looked over his batting against ten National League pitchers who are similar to them in style. Against these ten (which included Toney of Cincinnati, Ragan, and Nehf of Boston, Pfeffer, and Tesreau) I discovered that his average against these ten was .238—a rather remarkable difference. The indication is that Luderus is not likely to be so formidable in the world's series as one might think from the bare averages.

Neither Hobby nor Luderus has been hitting the left-handers very well. Studying Hobby's figures against five American League pitchers, including Johnson, Scott, and Caldwell, I find his batting average must also be reduced considerably when he faces Alexander, Chalmers and Rixey, who will beyond doubt carry the burden for Moran.

Neither man is a good base runner, Hobby having some advantage in that regard. He gains in speed taking two bases, going faster from second to third than from first to second.

Indeed, in studying these figures, it will strike you as rather remarkable that the pennant winning teams in the two leagues, who are about to step out and battle for the world's championship, are about the poorest base running aggregation in either league, and their first basemen are fair representatives of the teams.

Luderus is a quiet, phlegmatic and unemotional fellow with considerably more brains than the fans may give him credit for possessing, when they judge from his deliberate movements and lack of enthusiasm. The pitchers tell me that he is deceiving in this; that he looks easy to fool, but is just as likely to be fooling the pitcher, for after he has looked bad swinging at one ball he may kick the cover loose from the next one of that kind. He has one bad weakness as a batter and the Boston pitchers undoubtedly know what it is and will try to pitch to it. If they have good control, they can stop him.

Hoblitzel is a different type. He is quiet and undemonstrative, but he has shown symptoms of temperament. He goes into the dumps when things break badly. His failure at Cincinnati was due largely to an attack of grouch against men and conditions. It is not likely that he will have such an attack during the world's series, for he will go into it with high hopes and all keyed up. He is that way—either at one extreme or the other.

By the comparative figures Hobiltzel is the better ball player for this series and neither he nor his rival is likely to cut any great figure in the final results. The big chance for one of them to be a hero is for some Boston pitcher to get careless—and then watch the ball go over that right field wall in Philly.

The difference between these men is not sufficient to give either any decisive claim to superiority—and we must go to the second basemen to learn more.

Get out your pencils and dope them with me tomorrow.

Pirates Release Collins to Braves.

PITTSBURGH, Sept. 27.—President Barney Dreyfuss of the Pittsburgh National League Club announced today that Edgar Collins, an outfielder, had been released by the waiver route to the Boston Braves.

ADVERTISEMENT.

POMPEIAN OLIVE OIL
ALWAYS FRESH PURE SWEET
AWARDED GOLD MEDAL SAN FRANCISCO EXPOSITION

WORLD'S SERIES TICKETS.

Boston Will Sell Them at Prices Ranging from $5 to 50 Cents.

BOSTON, Sept. 27.—The prospective world series games to be played at Braves Field next month may be seen at prices ranging from 50 cents to $5, according to an announcement by the management of the Boston American League Baseball Club today. The higher price will be for box seats. Other reservations in the grand stand will cost $3 each.

The number of seats which may be obtained by reservation has been increased by setting aside the stand which runs back of third base. These seats will sell at $2 each. Tickets in these three classes will be sold in advance only in blocks of three, covering the first three games that may be played here. Applications have been pouring in for weeks and are being filed.

Tickets for the right field bleachers, at $1 each, and in the other bleachers, at 50 cents each, will be placed on sale at the grounds before each game. The seating capacity of Braves Field is now being checked up to determine just how many persons can be cared for. No additional stands will be erected, it was said.

CUBS OUT OF LAST PLACE.

Pass Giants by Winning Two Games from Cincinnati.

CHICAGO, Sept. 27.—Chicago pulled out of last place today, thereby passing the Giants, by winning both games of a double-header from Cincinnati by scores of 7 to 2 and 5 to 1. The first game was won in the eighth inning when George weakened and the locals bunched four hits with two bases on balls and clinched the game.

In the second game Chicago got the jump on the visitors by hitting Schneider hard in the first inning and piling up a lead which could not be overcome, owing to the fine pitching of Humphries.

The fielding of Mulligan, the Cubs' recruit shortstop, was a feature.

Manager Bresnahan tried out a new catcher named Wallace in the opening game and he performed in good style. Score:

FIRST GAME.

CHICAGO.	AB	R	H	PO	A	CINCINNATI.	AB	R	H	PO	A
M'ray, rf.	4	2	3	2	0	Killi'r, cf.	4	0	1	0	0
Mull'n, ss.	2	1	1	2	8	Groh, 3b.	4	1	2	1	2
Sch'te, lf.	1	1	0	1	0	H'zog, ss.	4	0	0	5	2
Zim'n, 3b.	4	1	2	1	0	Grif'h, rf.	4	0	1	0	0
Saier, 1b.	3	0	0	14	0	K.W's, lf.	3	1	0	0	0
F.W's, cf.	4	2	1	1	0	Rodg's, 2b.	3	0	1	1	5
M'C'y, 2b.	4	0	1	0	3	Wingo, c.	4	0	0	4	1
W'lace, c.	3	0	1	6	1	Moll's, 1b.	4	0	0	13	2
L'ven'r, p.	4	0	0	0	3	George, p.	3	0	1	0	2
Total	29	7	9	27	15	Total	33	2	6	24	14

Errors—Herzog, Rodgers, Mulligan, Zimmerman.

Chicago	1	0	0	1	0	0	1	4	.	—7
Cincinnati	1	0	0	0	0	0	1	0	0	—2

Three-base hit—Griffith. Home run—F. Williams. Stolen bases—Groh (2,) K. Williams, Rodgers (2.) Earned runs—Chicago, 4. Sacrifice hits—Mulligan, Schulte. Double plays—Rodgers and Mollwitz; Rodgers, Herzog, and Mollwitz; Lavender, Mulligan, and Saier. Left on bases—Chicago, 5; Cincinnati, 6. Bases on errors—Cincinnati, 2. Bases on balls—Off Lavender, 1; off George, 2. Hit by pitcher—By Lavender, Rodgers; by George, Schulte (2,) Wallace. Struck out—By Lavender, 5; by George, 4. Umpires—Messrs. Byron and Orth. Time of game—One hour and thirty-five minutes.

SECOND GAME.

CHICAGO.	AB	R	H	PO	A	CINCINNATI.	AB	R	H	PO	A
M'ray, rf.	3	0	1	3	1	K'fer, cf.	3	0	0	1	0
M'gan, ss.	3	1	1	3	2	Groh, 3b.	4	0	0	1	1
Sch'te, lf.	4	1	1	2	0	H'zog, ss.	3	0	0	3	3
Z'man, 3b.	4	1	1	3	4	G'fith, rf.	4	0	2	1	0
Saier, 1b.	4	1	2	10	0	Beall, lf.	4	0	1	2	0
F.W'ms, cf.	4	0	1	0	0	Rog's, 2b.	4	0	1	0	5
McC'y, 2b.	4	0	1	6	6	Wingo, c.	4	0	1	4	1
Archer, c.	3	0	0	0	0	M'w'tz, 1b.	3	0	1	11	0
H'ph's, p.	3	1	1	0	2	Schn'r, p.	0	0	0	0	1
						McK'y, p.	2	1	1	1	1
						*K. W'ms.	1	0	0	0	0
						Cal'han, p.	0	0	0	0	0
Total	32	5	9	27	15	Total	32	1	7	24	12

*Batted for McKenery in eighth inning.
Errors—Rodgers, Mulligan.

Chicago	4	1	0	0	0	0	0	0	.	—5
Cincinnati	0	0	1	0	0	0	0	0	0	—1

Two-base hit—Saier. Three-base hits—Humphries, McKenery. Stolen bases—F. Williams, (2,) Saier, Mulligan. Earned runs—Chicago, 5; Cincinnati, 1. Sacrifice hit—Murray. Left on bases—Chicago, 5; Cincinnati, 5. First base on errors—Chicago, 1; Cincinnati, 1. Bases on balls—Off Schneider, 1; off Humphries, 1. Hits—Off Schneider, 4 in one inning; off McKenery, 5 in six innings; off Callahan, none in one inning. Hit by pitcher—By Humphries, (Killifer.) Struck out—By McKenery, 3; by Callahan, 1. Wild pitch—Humphries. Time of game—One hour and twenty-nine minutes. Umpires—Messrs. Orth and Byron.

Whitman Sees Football Practice.

Special to The New York Times.

SCHENECTADY, N. Y., Sept. 27.—Governor Whitman was an interested spectator of the football practice this afternoon at Union College. He arrived on the campus at 4 o'clock as the guest of Dr. Charles Alexander Richmond, President of the college. Governor Whitman and Dr. Richmond had spoken at the opening of the convention of the Polish National Alliance here earlier in the afternoon. When Governor Whitman walked on the field with President Richmond a crowd of students, assembled on the bleachers to watch practice, immediately recognized him and greeted him with a salvo of college yells. The Governor seemed pleased, and waved his thanks to the bleachers.

Governor Whitman evinced the keenest interest in the play, and requested that a short scrimmage be held between the 'Varsity and the scrubs. Although Union had played a hard game last Saturday, the men lined up for fifteen minutes' play. The Governor was keenly delighted with the game, and ran down to the goal line to watch when one of the 'Varsity backs carried the ball across.

Another visitor today at Union was Captain Ballin of last year's Princeton 'Varsity team.

Meader Wins at Olympic A. C.

Dave Meader of the west side, easily outpointed Willie Brown of Harlem, in the feature ten-round bout last night at the Olympic Athletic Club of Harlem. Brown was substituted for Willie Jackson, who appeared at the clubhouse with a broken hand which, he said, he received in a recent bout in Philadelphia. Meader took the offensive at the start and won the honors in the majority of rounds. In the fourth session he floored his opponent with a hard right hand uppercut, but Brown regained his feet and resumed the bout. Meader made a whirlwind finish in the closing round and sent his opponent through the ropes and onto the spectators at the ringside, with a stiff left hook.

The final bout scheduled for ten rounds, in which Charlie Sands of Texas, lightweight, and See-Saw Kelly, of Philadelphia, were the principals, was stopped by Referee Roche in the sixth session, to save the Philadelphia boxer from taking further punishment. Sands was the aggressor from the start.

In the opening ten-round contest Paul Doyle of the east side, had a shade the better of Danny Fields, a Harlem boxer. This was an interesting bout throughout, and the east sider's advantage at the final bell was a close one.

Grand Circuit Races Postponed.

COLUMBUS, Ohio, Sept. 27.—Because of heavy rains which fell last night and early today the Grand Circuit Races were postponed until tomorrow.

Dundee-Welling Bout Postponed.

MILWAUKEE, Wis., Sept. 27.—The ten-round boxing contest planned for Oct. 1 in Milwaukee between Joe Welling, of Chicago, and Johnny Dundee, of New York, lightweights, was today indefinitely postponed.

HOLISTON
The super-smart shape of the season.
Ide Collars
2 for 25c
GEO. P. IDE & CO., Makers, TROY, N. Y.

BROWNS' ACTIVITIES ALARMED RED SOX

Early Lead Stirred Boston, but St. Louis's Defense Weakened in Seventh and Lost.

Special to The New York Times.

BOSTON, Mass., Sept. 27.—The Red Sox closed their home season with a victory over the St. Louis Browns today, the win being one of the three necessary for them to clinch the American League championship. The farewell crowd, however, worried a lot in the second inning, when the Browns obtained a three-run lead against Dutch Leonard, and later when the visitors forced ahead again, 4 to 3, in the fifth inning against Boston's star left-hander. But in the seventh the Sox came out of their long batting slump, bunching three fine hits after two passes had provided a start, and themaking the brace of five runs, winning the game handily 8 to 4.

George Sisler, who seems to have no limitations as a ball player, was chosen by Branch Rickey to pitch the St. Louis wind-up here, and he started out like a real winner, even if he did not have the stamina to finish strong against the fellows who are fighting for the entry into the post-season series. After his own club had laced out three runs against Leonard in the second inning, Sisler fanned three batters in Boston's half, and the eyes of Carrigan's men wearily were turned on the Detroit-Washington figures on the score board. Boston shortly tied the score against Sisler, however, and found him weakening in the seventh. Rickey rushed in his veteran, Wellman, but there was no stopping the Red Sox, who had their eyes on the ball and hit it hard.

The Red Sox won their game on ten hits, while against Leonard, and later the elongated Shore, the Browns connected safely only six times, three of their hits coming in their second session. The Sox defense was airtight, except for a wild throw by Duffy Lewis early in the matinée, and the team's seventh-inning finish surely was real business.

The Boston Braves attended the game and were a discouraged looking lot of ball players.

St. Louis started the game with a vengeance, and there was nothing in their play that looked like intentional assistance to the Sox. In their second inning Pratt opened with a clean hit past Scott. Carrigan allowed him to advance on a passed ball, Pratt going to third, while Leonard threw out Walker at first. After Austin had walked, Lavan brought Pratt home with a hit to left, and when Lewis tried to nip Austin at third he threw over Gardner's head, Austin also scoring and Lavan following immediately on Agnew's single to right field.

Boston had two men left on bases in the first inning, but in the third scored two runs. Hooper walked and moved to third on Scott's centre field double. Speaker fanned, but Gainer came through with a hit, on which both the runners scored. The Sox then tied the score in the fourth, when Sisler hit Gardner, was touched for two bases by Wagner, and then put in a wild pitch on which Larry waltzed home. The Browns immediately took the lead again in the fifth, however, there being one out when Sisler and Shotton made base hits, Leonard then hitting Howard on the foot, filling the bases. Lee brought Sisler home with a fly to Hooper, while Howard was caught at second base. Sisler went wrong in the seventh, passing Scott for a starter. He gave Speaker two wide ones and was relieved by Wellman, who completed the pass. Wellman then fanned Gainer, but Lewis singled, and after Gardner had flied to Walker Wagner got a hit, and then Pinch-hitter Cady came through with another. Five runs was the product and, with the game safe, Shore finished out the string without allowing a visitor to reach first base. The score:

BOSTON.	AB	R	H	PO	A	ST. LOUIS.	AB	R	H	PO	A
Hoop'r, rf.	3	1	1	3	0	Shott'n, lf.	4	0	1	0	0
Scott, ss.	3	2	1	1	3	How'd, 1b.	3	0	0	6	1
Speak'r cf.	3	1	0	1	0	Lee, rf.	2	0	0	0	0
Gain'r, 1b.	5	0	2	13	0	Well'n, p.	0	0	0	0	0
Lewis, lf.	4	1	2	0	0	Koob, p.	0	0	0	0	0
G'dner, 3b.	4	1	0	2	4	Pratt, 2b.	4	1	1	4	2
Wag'r, 2b.	3	0	2	0	1	W'ker, cf.	4	0	0	4	0
Jan'in, 2b.	1	1	1	2	2	A'stin, 3b.	3	1	0	1	0
Car'an, c.	3	0	1	2	2	Lavan, ss.	3	1	2	2	3
Shore, p.	0	1	0	0	0	Agnew, c.	3	0	1	7	1
L'nard, p.	2	0	0	0	2	Sisler, p. & rf.	3	1	1	0	3
Cady, c.	0	0	0	3	0	*Leary	1	0	0	0	0
Total	31	8	10	27	14	Total	30	4	6	24	10

*Batted for Wellman in eighth inning.
Errors—Walker, Lewis.

Boston	0	0	2	1	0	0	5	0	.	—8
St. Louis	0	3	0	0	1	0	0	0	0	—4

Two-base hits—Scott, Wagner. Sacrifice fly—Lee. Sacrifice hit—Scott. Double play—Scott, Janvrin and Gainer. Left on bases—St. Louis, 2; Boston, 10. Bases on balls—Off Sisler, 4; off Leonard, 1; off Wellman, 3; off Koob, 1. Hits—Off Leonard, 5 in 6 innings; off Shore, 1 in 3 innings; off Sisler, 7 in 6 innings, none out in seventh; off Wellman, 3 in 1 inning; off Koob, 0 in 1 inning. Hit by pitcher—By Sisler, (Gardner); by Leonard, (Howard). Struck out—By Sisler, 4; by Wellman, 1; by Koob, 1; by Leonard, 1; by Shore, 2. Wild pitch—Sisler. Passed ball — Carrigan. Umpires — Messrs. Dineen and Nallin. Time of game—Two hours and eighteen minutes.

Louisville Cup Race Today.

LOUISVILLE, Ky., Sept. 27.—With thirty-four nominations to the event, including some of the best distance horses on the American turf, probably the largest field in the history of the Louisville cup will go to the post at Douglas Park here tomorrow. The race is for three-year-olds and upward at two miles and is the feature race of the Fall meeting. It is worth approximately $5,000, and in addition to his share of the purse the owner of the winner will receive a loving cup, from which the race takes its name. Hodge, W. J. Weber's four-year-old gelding, will carry the top impost, of 125 pounds. Among the others entered are F. D. Weir's Ringling, W. J. Young's Water Witch, J. W. Schorr's Lindenthal and J. S. Hawkins and Company's Hank O'Day.

Few Out for Newspaper Golf.

Only eight players returned to the links of the Scarsdale Golf and Country Club yesterday for the second half of the third newspaper golf championship tournament. Two cards were returned, W. W. Harris making rounds of 87 and 82 for 169, whereas Grantland Rice got 89 and 99 for a total of 188. A week ago in the first half of the tournament Rice led with a score of 155 for thirty-six holes, Harris taking 167. Because of his better finish yesterday Harris retained his title to the press championship, his 72-hole total being 336, as against 343 for Rice.

Pitcher Baumgartner Married.

CHICAGO, Sept. 27.—College friends of "Lefty" Baumgartner a pitcher with the Philadelphia Nationals were surprised today to learn of his marriage to Miss Bernice E. Blackham of Philadelphia. Without the knowledge of his team mates or friends at the University of Chicago, where he made his reputation as a pitcher, Baumgartner was married here last Wednesday it became known today. They will establish a residence in Chicago after the world's series. Baumgartner is twenty-one years old. His bride is eighteen.

YANKEE BATTING WEAK.

Cleveland Closes Season at Polo Grounds with 9 to 2 Victory.

The Yankees played their last game of the season with the Cleveland Club yesterday at the Polo Grounds and lost it by a score of 9 to 2. Day by day the Donovan clan is growing more pretentious in numbers, but the defeats will persist in coming to the front occasionally. Before the start of a game now the field looks like a recruiting station for one of the warring nations.

Wild Bill's men didn't play such bad baseball, but the old affliction of inability to hit the ball was upon them, and there you have the essential reason for the disaster. It was not so with the visitors. There was a chill wind blowing across the field, and they decided to keep warm by exercise. The result was that Allen Russell, who was the first choice of the Yankees for the mound position, lasted only five innings. He was hit freely, and for extra bases in several instances. Roth, in the first inning, drove a triple to centre and in the fifth Kirke lifted the sphere into the grandstand for a home run.

Carroll Brown succeeded the Richmond recruit, and he might have fared better if the Yanks had been disposed to give him more certain support. Take, for instance, the situation in the eighth inning. Kirke had made a hit to left. Evans laid down a bunt for a sacrifice. Brown came in, grabbed the ball, and then looked for a man to whom he might throw. There was no one on second base and first also was deserted. By the time Boone had got over to the first sack it was too late to get either runner, and what should have been an easy out, with the possibility of a double play, went for a hit.

Mitchell was pitching gainst the Yanks and they couldn't hit often. There were just four safeties, and one was a double by Alexander in the ninth, which would have been an out had not Roth stumbled just as he had his hands upstretched to receive the ball. The score:

CLEVELAND.	AB	R	H	PO	A	NEW YORK.	AB	R	H	PO	A
Wilie, lf.	3	2	1	1	0	High, lf.	5	0	2	0	0
Ch'p'n, ss.	5	0	0	1	4	P'k'h, ss.	4	0	0	0	3
Roth, cf.	4	1	1	1	0	Boone, 2b.	3	0	0	2	2
Smith, rf.	5	0	2	1	0	M'len, 1b.	3	0	1	12	0
Kirke, 1b.	4	3	3	11	0	B'm'n, 3b.	4	0	0	2	0
Evans, 3b.	5	2	2	1	3	H'd'x, cf.	3	1	0	2	1
W'b's, 2b.	2	0	1	2	6	Miller, rf.	3	0	0	0	0
O'Neill, c.	4	0	1	9	1	Alex'r, c.	3	1	2	9	7
M'ch'l, p.	3	1	2	0	0	Russell, p.	1	0	0	0	4
						*Nunam'r.	1	0	0	0	0
						Brown, p.	1	0	0	0	1
						†Krueger.	1	0	0	0	0
Total	35	9	13	27	14	Total	32	2	5	27	18

*Batted for Russell in fifth inning.
†Batted for Brown in ninth inning.
Errors—Smith, Evans, Wambsgans, Boone, Alexander, Russell.

Cleveland	2	0	0	2	1	0	0	4	0	—9
New York	0	0	0	0	2	0	0	0	0	—2

Two-base hits—Alexander, Mitchell. Three-base hits—Smith, Roth. Home runs—Kirke, Wilie. Earned runs—New York, 2; Cleveland, 9. Sacrifice hit—Wambsgans. Double plays—Evans, Wambsgans, and Kirke; Alexander and Bauman. Left on bases—New York, 8; Cleveland, 6. First base on errors—New York, 2; Cleveland, 1. Bases on balls—Off Russell, 5; off Brown, 1; off Mitchell, 5. Hits—Off Russell, 7 in five innings; off Brown, 6 in four innings. Struck out—By Russell, 4; by Brown, 3; by Mitchell, 7. Passed ball—Alexander. Umpires—Messrs. Chill and Connolly. Time of game—Two hours.

White Sox Sweep Athletics Series.

PHILADELPHIA, Sept. 27.—Chicago won the final game of its series with Philadelphia today by 6 to 5. With the game won, Scott eased up in the ninth and Philadelphia scored three runs on two hits, three passes, and Weaver's fumble. Eccles was knocked out of the box in the third inning, and Morrisette, who finished the game, allowed only one hit in the remaining six innings. Chicago won every game it played in Philadelphia this year. Score:

CHICAGO.	AB	R	H	PO	A	PHILADELPHIA.	AB	R	H	PO	A
Felsch, rf.	4	0	0	2	0	Schang, lf.	3	0	0	1	0
W'ver, ss.	4	2	2	5	3	Str'k, rf.	5	0	2	1	0
E. C'ns, 2b.	3	1	1	1	3	B'ston, cf.	5	1	1	1	0
F'nier, cf.	4	1	1	2	1	Lajoie, 2b.	5	0	2	2	6
J'kson, lf.	2	1	1	1	1	McI's, 1b.	4	0	2	11	1
J. C'ns, 1b.	3	1	1	13	0	Kopf, ss.	4	0	0	2	2
Bl'b'e, 3b.	2	0	0	0	2	D'rau, 3b.	3	1	1	1	0
Schalk, c.	3	0	0	3	2	McA'y, c.	0	0	0	1	2
Mayer, c.	1	0	0	0	0	P'kins, c.	3	1	1	6	0
Scott, p.	4	0	1	0	2	Eccles, p.	0	0	0	0	1
						M'sette, p.	2	0	0	1	3
						*Oldring	1	1	1	0	0
						†Malone	1	0	0	0	0
						‡Seibold	0	1	0	0	0
Total	30	6	7	27	14	Total	36	5	10	27	15

*Batted for McAvoy in third inning.
†Batted for Eccles in third inning.
‡Batted for Morrisette in ninth inning.
Errors—Weaver, (2,) Kopf, Morrisette.

Chicago	2	1	3	0	0	0	0	0	0	—6
Philadelphia	0	0	1	0	0	1	0	0	3	—5

Two-base hits—Lajoie, Oldring, Bankston, Damrau, Perkins. Home run—Jackson. Stolen base—J. Collins. Earned runs—Chicago, 6; Philadelphia, 4. Sacrifice hit—Blackburne. Sacrifice fly—Jackson. Double play—Weaver and J. Collins. Left on bases—Chicago, 3; Philadelphia, 8. First base on errors—Chicago, 1; Philadelphia, 2. Bases on balls—Off Scott, 4; off Eccles, 3; off Morrisette, 1. Hits—Off Eccles, 6 in three innings; off Mirrisette, 1 in six innings. Struck out — By Scott, 3; by Eccles, 1; by Morrisette, 5. Umpires—Messrs. O'Loughlin and Hildebrand. Time of game—One hour and forty minutes.

Cobb Steals Base with Bush on It.

WASHINGTON, Sept. 27.—Ty Cobb stole third base with the base occupied by Bush in today's game, which Detroit won from Washington 7 to 5. Seeing his mistake the Georgia star made a desperate dash back to second base, and when Umpire Wallace called him out on a close decision he objected so strenuously that he was put out of the game. Washington scored four runs in the first inning, but Detroit made three in the third, and went ahead by adding three more in the fourth. Score:

DETROIT.	AB	R	H	PO	A	WASHINGTON.	AB	R	H	PO	A
Bush, ss.	5	2	3	1	5	Jami'n, lf.	4	1	1	2	1
Vitt, 3b.	4	0	1	0	3	Foster, 3b.	5	1	3	0	2
Cobb, cf.	1	0	0	1	0	C. M'n, cf.	5	0	2	1	0
Mor'ty, cf.	2	0	0	1	0	Gandil, 1b.	4	1	0	9	1
Kav'h, lf.	5	1	1	2	0	Barber, rf.	3	1	0	1	1
C'ford, rf.	2	0	0	2	0	John'n, rf.	1	0	0	0	0
Burns, 1b.	4	0	1	11	1	Shanks, 2b.	3	0	1	2	2
Young, 2b.	4	1	1	4	3	Ains'th, c.	3	0	0	11	1
Stan'ge, c.	3	2	2	4	1	McB'e, ss.	1	0	0	0	4
Cov'kie, p.	4	1	1	1	1	Mor'n, ss.	2	1	0	1	1
						Boeh'g, p.	1	0	0	0	0
						Du'ont, p.	1	0	0	0	1
						Har'er, p.	0	0	0	0	0
						*Wil'ms	1	0	0	0	0
						†H. Milan	0	0	0	0	0
Total	34	5	7	24	14	Total	34	7	10	27	14

*Batted for Dumont in seventh inning.
†Batted for Harper in ninth inning.
Errors—Bush, Vitt, Barber, Shanks, Morgan.

Detroit	0	0	3	3	1	0	0	0	0	—7
Washington	4	0	0	0	0	0	0	0	1	—5

Three-base hit—Kavanagh. Stolen bases—Kavanagh, Bush, (2.) Earned runs—Detroit, 6; Washington, 2. Sacrifice fly—Moriarty, Crawford, Ainsmith. Double play—Barber, Gandil, and Morgan. Left on bases—Detroit, 6. Washington, 7. First base on errors—Washington, 1; Detroit, 2. Bases on balls—Off Boehling, 3; off Coveleskie, 4; off Harper, 1. Hits—Off Boehling, 7 in three and one-third innings; off Dumont, 3 in three and two-thirds innings; off Harper, none in two innings. Balk — Boehling. Struck out — By Boehling, 2; by Dumont, 5; by Coveleskie, 3; by Harper, 2. Umpires—Messrs. Evans and Wallace. Time of game—One hour and forty minutes.

The top question should have your serious consideration when you buy your car because a leaky top will spoil your comfort in motoring.

Genuine Pantasote has been adopted as the top material for high-grade cars because it won't leak or become shabby. That is why it is being adopted for all high-grade cars.

"What's What in Top Materials" explains the entire top material question. Your name and address on a postal brings this interesting and informative booklet, free.

The Pantasote Company
1781 Bowling Green Building
New York City

NEW GOLF HOME READY AT WYKAGYL

Description of Country Club's Course in Hills and Dales of Westchester.

The Wykagyl Country Club has nearly finished erecting a new clubhouse, and in doing so the committee has followed the plan evolved in Ireland some years ago of making a new clubhouse out of an old one, and using the old one until the new one was completed. This paradox is brought about by the fact that the new building completely surrounds the former one, and as the different sections were completed the walls of the old building were knocked down and the alterations finished. The new clubhouse is an imposing white building, much more spacious and comfortable for the members who wish to live at the club, with a new billiard room, a large ballroom, and a dining room capable of seating the entire membership at once. The formal opening is expected to take place within a week, and to that end a small army of laborers and artisans is employed in putting on the finishing touches. The clubhouse is situated on an eminence overlooking the prettiest part of picturesque Westchester County, with a view from the east veranda of the hills of Long Island across the Sound.

In keeping with this section of the country, the course is very hilly, and golfers who have had any training in mountain climbing have a distinct advantage over the ordinary duffer. Nervous people are advised to get down on their hands and knees when looking over the edge of the sixteenth tee. On this course the golfer is almost entirely at the mercy of his caddie, as nearly every fairly hit ball goes out of sight, and if the boy is counting the migrating birds or knocking apples off a tree the hole is lost, and also the golfer's temper. The apple trees are very numerous and afford a very great deal of pleasure and some pain to the caddies.

The first tee is in plain sight of the busy highway that joins New Rochelle to Tuckahoe, so that the first shot is generally played before a considerable gallery. One member inquired of the committee why it is that when he makes a 225-yard drive there is no one to attest the fact, but when he flubs his shot or breaks his driver there are forty-seven automobilists peering over the hedge.

Except for the well-trapped greens, the first and second holes are easy 4s, giving the player a chance to get his eye on the ball without a severe penalty for flubs. The third is a long elbow hole down hill, with a turn to the left and a brook to catch a short approach on the third shot. On the fourth there is a bunker for a topped drive, a pit and the rough for a pull, and a group of trees for a slice. This hole carries out the farmer's idea of golf: "You hit a little ball, and then you hit it some more." The golfer at this and a few other holes at Wykagyl can take his choice of either hitting the ball hard or hitting it often. Some duffers play zigzag across the course and succeed in doing both.

The fifth hole is a pitch to a green 125 yards away over the rough, with a pit in front of it, rough to the left, sand and bunkers to the right, and a valley in the rear. All the greens at Wykagyl are undulating, but this one is mountainous. One of the amusing novelties of the course is to aim at the cup on this green and watch where the ball rolls, as it often stops further from the hole than it was before the stroke. The sixth is the first hole demanding Alpine training. One of the fair sex stood on this tee and, gazing across the valley at the green, quoted, "Oh, for the wings of a dove!" whereat her partner surveyed the rocky descent and the steep climb, and countered with, "Oh, for the legs of a goat!"

It is a three-shot hole, with a very straight midiron shot needed to land on a stiffly trapped green, and any tee shot that is off direction or short means a 5 at least. The seventh is another three-shot hole back across the same valley, with no fairway at all—just the green 190 yards away on the opposite hillside, trapped with bunkers, trees, and ditches.

The eighth is a drive over a hog's back out of sight, a long second over a bunker, then an elbow to the left, with a pitch to the green. The ninth is another stroll over the mountains, with a drive through a cut in the woods to a deep valley, a second up a steep hill, and an approach to the green near the tennis courts. From the ninth the player goes by way of the rear of the clubhouse to the tenth tee. It is stated on good authority that in the Fall of 1909 a member was so interested in his game that he actually went straight from the ninth green to the tenth tee without stopping, but the accused member always denied this stoutly.

The tenth is a three-shot hole needing a 200-yard drive to the green, and the eleventh is another long elbow hole with a brook cutting across it. There is an ugly ditch for a topped drive on the twelfth, and a perfect second shot is required in order to be in a position to place a good approach on the green. A saunter through the Autumn woods leads to the thirteenth tee on top of a cliff, and on the summit of the opposite mountain the caddie points out a verdant patch surrounded with intrenchments, and informs the golfer that he is supposed to drive there or thereabouts. The player who puts his ball on the green discourses in a large manner on the beauty of nature as seen from this spot, but the golfer who tops his ball into the valley makes rather different remarks on the same subject.

The fourteenth requires two perfect shots to get home for a par 4, and the fifteenth, though shorter, is just as hard, for the second shot is a long one over a bunker immediately in front of the green, yet it must drop practically dead to be of any use. The sixteenth is a drive from a dizzy height to a green 186 yards away. The descent from the cliff is by a rude stairway down the face of the rock, with a railing in which a piece of lead pipe plays a prominent part. The green is trapped on both sides, but a straight drive can roll on from the front, and also roll off in the rear into a pit. The seventeenth is a hillside hole, with a slope to the west, and new bunkers have just been completed that catch a bad second. The eighteenth hole demands three perfect shots and another stupendous climb. It is only by remembering that the club house is on top of this mountain that the portly members ever summon up courage enough to even attempt this ascent.

Alec Smith is the professional at the course, and needless to say, the mighty Alec holds the record for the course, 68 strokes, but this honor is shared with his equally famous brother, MacDonald Smith. The amateur record was made by Reginald Lewis in a match against Alec Smith, who took a 69 against a 71 for Lewis. The course just suits Alec, as he plays a very long ball and gets home on most of the elbow holes in two shots, where the par is 3. There are no less than five three-shot holes on this course, and though they are very sporty, a change is contemplated, due to the delay at these places when the course is crowded.

Winter Bodies for Every Purse
A Small Deposit Holds Until Wanted.
Splendid Stock—Prices Very Low.
Early Selection Urged! Prices Will Advance.
Limousines, Sedans, Landaulettes, Coupes, Berlins, Coupelettes, etc.
$25, $50, $75, $100, $150 up to $1200.
Limousines for Packards.....$100, $150, $250
Touring Bodies (fine selection)....$10 to $75
New Swell Jobs at 1-3 Value.
Don't Wait Till It Freezes. Order Now!
JANDORF AUTOMOBILE CO.,
Body Department,
301 to 307 West 59th St., Near Broadway

Automobiles Japanned in 3 Days
FICKLING ENAMELING CORP.
2d & Webster Ave., Long Island City.
Telephone, Astoria 1476.
Japanning of Every Character. All Colors.

TRUCKS TRUCKS
Can start you on profitable contract with 1, 3 or 5-ton truck. Contract provides for payment of truck on easy terms; only small cash investment required. See me at once.
E. F. Twyman
427 West 42nd Street,
'Phone Bryant 8530.

TRUCKS TRUCKS
TRUCKS TRUCKS TRUCKS
Wanted—Contracts by day, week, month or year. Will supply truck equipped with suitable body. Get our rates.
R. J. Willoughby
201 West 105th Street
'Phone Riverside 10455.

OUIMET MEDALIST IN GOLF.

P. V. G. Carter Loses Prize in Nine Extra Holes' Play at Greenwich.

Francis Ouimet, once the national amateur and open champion, had to play forty-five holes of golf to win the medal in the qualifying round of the invitation tournament at the Greenwich Country Club yesterday. The distance originally set was thirty-six holes, and at the end of the double circuit the Massachusetts player found himself in a tie with Philip V. G. Carter of Nassau, each having 153.

It was decided to settle the tie at once, with a play-off of nine holes. Carter took the lead at the second, when Ouimet failed to get his 3, but the last named drew level at the fifth by recording a four, one under par. They ran along evenly until the ninth and deciding hole. Carter's tee shot came within twenty-five feet of the pin, while Ouimet was about eighteen feet away. Putting first, Carter ran to within a yard, and although advised by the former national champion to mark where his ball lay, the youth disregarded the admonition and missed the putt. It gave Ouimet two for the hole which he proceeded to make.

At the end of the first eighteen holes Maxwell R. Marston of Baltusrol was the leader with 76, but the New Jersey champion could not get going in the afternoon and required 82 for the round. Ouimet and Carter were able to overcome the advantage by going around in 75 each.

The field was one of the best seen in this section this season, although small in number. Provision was made for three sixteens, and match play will begin today, the draw in the chief division being as follows:

Hubbard versus Gaines, Carter versus Gwathmey, Seeley versus Armstrong, White versus Lewis, Longley versus Marston, Blossom versus Ward, Ouimet versus McDonald, and Mudge versus Watkins.

The scores follow:

First Sixteen.—Francis Ouimet, Woodland, 153; Philip V. G. Carter, Nassau, 153; Maxwell R. Marston, Baltusrol, 158; W. Parker Seeley, Brooklawn, 158; Gardiner W. White, Flushing, 160; Dudley H. Mudge, Yale, 161; Reginald M. Lewis, Ridgefield, 163; C. L. Watkins, Apawamis, 164; John T. L. Hubbard, Brooklawn 164; Francis R. Blossom, Yale, 164; V. C. Longley, National, 165; John M. Ward, Garden City, 165; Gaines Gwathmey, Apawamis, 166; Dwight Armstrong, Yale, 166; Dr. W. D. McDonald, Wee Burn, 167; F. S. Gaines, Yale, 168.

Other Scores.—J. T. Soutter, Greenwich, 170; M. B. Reach, Oxford, 170; Alexander Holmes, Wee Burn, 170; Vincent K. Hilton, Greenwich, 170; Charles E. Van Vleck, Jr., Baltusrol, 171; Henry J. Topping, Greenwich, 171; A. H. Johnson, Sleepy Hollow, 172; Dwight Partridge, Bedford, 173; E. L. Scofield, Jr., Wee Burn, 174; T. M. S. Rolls, Greenwich, 175; Morton L. Fearey, Oakland, 176; Ralph Rooks, Providence, 178; A. E. Ranney, Greenwich, 179; Samuel Allison, Midland, 180; Julian T. Bishop, Chevy Chase, 181; C. H. Connor, Apawamis, 182; George B. Carhart, Greenwich, 185; Charles J. Bellamy, Springfield, 186; J. D. Chapman, Greenwich, 188; Hoge Gilliam, Greenwich, 189; A. W. Church, Apawamis, 189; Stuart Gillespie, Wee Burn, 191; James D. Foot, Apawamis, 192; T. M. Hodgens, Greenwich, 194; C. C. Pearson, Jr., Greenwich, 203.

Seniors' Golf List Revised.

The Chairman of the Tournament Committee of the recent seniors' golf competition issued a corrected list of prize winners last night. The successful players in the first section remain unaltered. In the second division the best gross score for eighteen holes on Thursday goes to Herman Wendell of St. David's, while Daniel Darreff of Frankford becomes the winner in Class B for thirty-six holes with 161.

Instead of John H. Duffy of St. Andrews winning the best net for Thursday, he ties with Julian W. Curtiss of Greenwich and J. C. Wood of New York. A special prize was offered for the best net score for the entire four days, and it was won by Justice Mahlon Pitney of Morris County. Many-sided ties resulted in the "kickers'" handicap, as follows:

First section, S. O. Lockwood, Wesley M. Oler, Alfred Craven and John E. Pushee. Second section, Robert K. Clark, C. W. Harmon, Arthur L. Spring, Israel L. Carpentar and Dr. Carlos F. Macdonald.

You can laugh at the weather in a Fall overcoat of "Scotch Mist."

"Scotch Mist" (Registered Trade-mark) is a Scotch cheviot that's been rainproofed—our own idea, and to be had only in Rogers Peet coats.

Mighty handsome Fall coats quite apart from their weatherproof quality.

Derbies! Soft hats!
New Fall shapes.
New Fall shades.

Fall suits for men and boys.

ROGERS PEET COMPANY

Broadway at 13th St.	"The Four Corners"	Broadway at 34th St.
Broadway at Warren		Fifth Ave. at 41st St.

SPORTING EVENTS.

Interstate Three-Cushion Billiard League Tonight—George Slosson, New York City, vs. Horace Lean, Detroit, at Thum's Academy, 143 West 40th St.

DARTMOUTH'S NEW FOOTBALL MATERIAL

Problems Confronting "The Green" and Coach Cavanaugh—Good Ends Assured.

Dartmouth is looking forward to a season of hard work on the gridiron, for, while the material is good, hardly any of it could be called exactly ready made, and at present there seems to be a dearth of ends and quarter backs. It is a little too early to hazard a guess as to just what sort of a team the Green will have, but those who have followed Frank Cavanaugh's work closely in the past are expecting him to develop good ends, for end coaching is one of his specialties, and a good—perhaps even a very good—line from tackle to tackle, with almost a certainty that Speer, who made a reputation for himself at guard last year, will be the rock on which that line is founded.

Behind the line there will be many new faces, for Cavanaugh lost seven backs last year, all of them good. Dartmouth has developed not a few men behind the line who had little reputation before entering college, however—some of them never heard of in New York until their appearance in the Princeton game. The schedule leading up to that match is not any heavier this year than usual, and, as in the past, there will be little opportunity to size up the eleven from Hanover until it tackles the Tigers.

It will be interesting to see whether with new men the Dartmouth coach can build up an attack with as much drive as last year's against Princeton and later against Pennsylvania. In some respects the Princeton game is to Dartmouth what the Army game was to Yale some years ago. It generally marks a well-defined step in the progress of the eleven, the New Hampshire men finding the experience of so hard a contest just the thing needed at just the right time, with the result that the team comes up to its top form in time for the game with Pennsylvania to be played this year in Boston.

For some reason or other Dartmouth seems to make more serious mistakes against the Tigers than against any other eleven. Last year the generalship collapsed, and although the Green showed some remarkably fine football in the Palmer Stadium, the choice of plays and the holding off of some excellent forward passing until too late to mix it in with a powerful running game, spoiled many a good chance to carry the fight into the enemy's territory. It is for that reason that the coach is bending every effort toward developing a first-class quarter back who will be expected to retrieve the errors of former years in the course of the annual invasion of Princeton.

The location of Hanover is both an advantage and a disadvantage in a football way to Dartmouth. The outdoor life, which has been carried to a more advanced and attractive stage than at any other institution, has drawn good material from all parts of the country, and the baseball field in the gymnasium, protected from the elements, made it possible for Cavanaugh to get in a deal of preliminary work sheltered from the sun, while other coaches had to drill their squads in the blazing heat. On the other hand, the team has to make long journeys for some of its games, and the schedule making is no easy problem. One thing is certain, the Dartmouth men will know the rules if it is possible to teach them, for their coach maintains that a clear-cut knowledge of the playing code wins games, and he is right. He has been holding classes with all the strictness of an instructor in mathematics, and the results ought to show when the eleven gets into real action.

Louden, Redfield, and Hoban have been helping Cavanaugh, and Murdock was also able to spend some time on the backs, the best of whom at present is probably Gerrish, although those who saw the Dartmouth-Princeton game last year are expecting much of Thielscher, who played so well that day. Captain McAuliffe at tackle, Gile, and Speer are the figures in the line who are familiar to those who watched the Green in its big games a season ago. Dartmouth opens with the Massachusetts Agricultural College, which, under the coaching of Brides, the old Yale back and line man, sometimes turns out formidable elevens. The next game with Maine will be interesting, since the team from Orono is under Western coaching, Hughitt, a pupil of Yost's, and Michigan's quarter back last season, being in charge, but there seems to be nothing to fear in Tufts or Vermont, and the Dartmouth men will have to get their first hard experience against Princeton the following Saturday.

Dartmouth and Brown have buried the hatchet at last, and they will play home-and-home games in the future, but the old annual meeting at Springfield is not to be revived, both institutions preferring an early season game.

Brown's problem, too, is the development of a backfield, but unlike Dartmouth, the Providence men can begin operations with a first-class quarterback in command. Murphy, who played so brilliantly against Cornell last year, ought to fill Clark's place nicely. For the rest, the new men out for backfield posts are not as heavy as they ought to be, and will need a lot of hard coaching into the bargain. Ed Robinson, head coach, has plenty of line material at hand, and the quality appears to be high. Give Robinson a good line, and he is apt to shake at least a fair backfield together.

While the season was not particularly successful last year, the team being below the average, there are few abler men at devising a deceptive attack than Robinson, and there are no coaching problems at Brown such as are disturbing other institutions. The eleven will open the season with Rhode Island State, a team that is sometimes troublesome, but will then have to tackle Trinity, an eleven coached by J. B. Price, the old Ursinus man, who, with anything like good material, can give the best of them a busy afternoon. Amherst and Williams come along in quick succession, and Williams probably will be a handful. Syracuse, a team that has a habit of developing rather early, follows Williams, and then come Yale and Harvard, both in the final stages of their preparation for their own big battle. Brown's schedule is a pretty stiff one, and it is well that there are so many candidates for the line to stand the wear and tear.

More Men Out at Columbia.

Six new men, bringing the total up to 49, reported to Coach Metcalf for Columbia football yesterday at morning and afternoon practices. In the morning special attention was devoted to candidates for the back field, end, and centre positions. The centres had a passing cage to use and the ends had a stiff workout in running down punts. Simonds, a crew man, is a consistent booter and his spirals average sixty yards. Donoho and Cochrane also tried kicking.

Afternoon practice was particularly for the linemen, but even the men who reported in the morning showed up in togs again at 3 o'clock. Four elevens were picked, but with no attempt at classification, and the lines were pitted against each other in light scrimmage work. Mumford, '16, is a new man out for the centre position. He looms up as a prominent candidate because of his previous football training on the Princeton second eleven two years ago. Rex Reeder, '16, is another line candidate. He played with Dartmouth freshmen two years ago, and he is now eligible for the Columbia eleven because of a year's residence on Morningside Heights last year. "Jeff" Healey of Columbia basket ball fame, tried out for tackle. He is big and rangy and should prove a valuable acquisition. T. A. Robinson, '17; E. H. Babcock, Jr., '16, and S. P. Cook, '17, were also fitted out with new uniforms.

Coach Metcalfe announced that there would be no scrimmage until probably Saturday, and tentative plans call for a practice game on that afternoon. He has the assistance of several volunteer coaches daily, and in a day or two the candidates will be definitely separated into the positions on the team they seek. At yesterday's practices Henderson and Stimson, former Oberlin College players; H. L. Moffett of last year's Pennsylvania team, and "Ike" Telfer former Clinton High and later Dartmouth College end, took charge of small squads for individual coaching.

Wolgast Fouls Waugh and Loses.

SHREVEPORT, La., Sept. 27.—Bobby Waugh of Fort Worth, lightweight, received the decision on a foul tonight in the sixth round of a scheduled fifteen-round bout over Ad Wolgast, former lightweight champion. The question of a foul was decided by a physician, who was called into the ring when Waugh fell to the floor.

YALE'S RUSH LINE WEAK.

Saturday's Game Against Maine Showed It Lost Its "Backbone."

Special to The New York Times.

NEW HAVEN, Conn., Sept. 27.—Yale's football practice was light today. The regulars spent the afternoon listening to a recital of their faults as displayed against Maine University eleven last Saturday. "Pinkie" Dunbar, the new defensive coach, pointed out their errors to the members of the rush line which lost its backbone in the final five minutes of Saturday's game. Dunbar was shocked when he saw the Maine backs outwitting the Yale line, and he has expressed his feelings about the matter.

There was signal drill for the Yale first string squad, but no changes were ordered in the line-up. Several shifts will take place, however, before Virginia reaches here Saturday. Black, a guard; Hutchinson, quarter back for the freshmen last year, and Carl Betts, a 'Varsity regular right guard, are expected to be eligible to play against Virginia. Black is expected to prove one of Yale's best guards. Carl White, centre last season, rejoined the squad.

Yale football received a boost today when four stalwart Exeter players, Kirkpatrick, Comerford, Lynch, and Bolton, joined the freshman squad. Kirkpatrick and Comerford had been reported headed for Harvard along with Ed Casey, the Exeter Captain of last season. The four compose the most valuable quartet of preparatory school players who will go to any university this Fall. Callahan, the Andover centre, is another preparatory school star who came to Yale today.

The squad numbered forty men today and a registration of fifty was promised for tomorrow. "Billy" Marting, former 'Varsity centre and last season's coach of the centres, and "Doc" Cornish, last year's quarter back coach and former quarter back, took charge of the freshman squad. Marting has a contract as freshman coach for several seasons, an innovation this season. There was half an hour of football today between the second and third elevens, the third team humiliating their rivals by scoring two touchdowns and forcing them to a safety.

After a week's absence "Chub" Sheldon and Hermann Von Holt reported today and played the tackle positions on the second team.

NEWS OF OTHER TEAMS.

ITHACA, N. Y., Sept. 27.—On account of the opening game of the season tomorrow with Gettysburg, Cornell today did practically nothing except to run through signals. While the visiting team is not expected to prove a formidable opponent the Ithacans have been driven so hard in the first ten days of preliminary drill that they looked tired in Saturday's practice game, and the coaches decided to give them a rest. The Gettysburg's game—which establishes a precedent here because there will be no admission—will give the students their first opportunity of seeing the new players in action. Three members of last year's freshman eleven, Miller, Gillies, and Shiverick, will be in the 'Varsity line-up, as will four former substitutes, Zander, Eckley, Jameson, and Kleinert. Miller, the latest man to make his 'Varsity debut, is a big, husky guard whose work has attracted the attention of Dan Reed and who stands in a fair way of beating Snyder, last year's substitute for the position. The 'Varsity training table will start tomorrow with twenty men, comprising practically all of the leading candidates in the various departments.

WEST POINT, N. Y., Sept. 27.—The Army entered the stretch today in the preparations for the opening game with Holy Cross next Saturday, but there was hardly more than a limbering up exercise, most of the 'Varsity men laying off after Saturday's hard scrimmage. Two elevens ran through a sharp signal drill and the punters got into a brief kicking bee. The Army is relying on Ford and Coffin to do its kicking this year, and both men did well in the high wind prevailing this afternoon. Bringham's work in the back field and Goodman's tackling play continues to please the coaches.

ANNAPOLIS, Md., Sept. 27.—The Navy squad had only a light practice this evening after the strenuous work of the last week. The afternoon was spent in running through signals and practicing forward passes. Hardwick had the ends to himself today, training them in defensive playing and breaking up interference. Ingram took the line men and instructed them in elementary football and how to play their respective positions. A notable visitor to the field during the practice was Babe Brown, the former husky all-America Navy guard. He took no part in the instruction today, but will in all probability join the coaching staff tomorrow for a short while.

NEW BRUNSWICK, N. J., Sept. 27.—Secret practice will be held by the Rutgers football team every day this week in preparation for the game with Princeton Saturday. A corps of coaches is expected to arrive to help Foster Sanford develop the Rutgers' attack. The work in the game against Albright on Saturday was most promising, but every effort will be made within the next few days to smooth off some of the rough edges shown in that contest. It is probable that Miller, the 'Varsity centre, will be in uniform again tomorrow. He has been out of the game with a bak knee for the past few days, but is expected to be in good shape by Saturday. Wittpenn and Kelley, half backs, are also believed to be in good enough condition to withstand a hard contest. They were both kept on the side lines at the Albright game. The work of the two new men, Hasbrouck and Elliott, is most encouraging. Both pierced the Albright defense for long gains and may start against Princeton. This will keep Bracher, Wittpenn, and Bowlby in reserve. The Rutgers line showed its usual defensive power when Albright failed to make a single first down. The men are in excellent condition and hope to give the Tigers a hard battle.

EASTON, Penn., Sept. 27.—Varying the usual practice for Monday afternoon, Coach Crowell put his Lafayette football squad through a strenuous drill this afternoon, which lasted an hour. The showing of the line in the game with Muhlenberg on Saturday was such that it was necessary to get the defenders more naturally into the habit of repelling attacks and sustaining the runners. The 'Varsity was instructed to take the ball and run it the whole length of the field without regard to downs, and then the scrubs took it. The work of all the linemen was somewhat better than it was on Saturday. Maxfield sustained a sprained ankle in the game and was on the side lines on crutches. He will be back in the game within a few days. Captain Fred Luhr was also inactive during the practice, but he had sustained nothing but a few bruises.

SOUTH BETHLEHEM, Penn., Sept. 27.—Lehigh started football work today in hammer and tongs fashion for the Carlisle Indian game next Saturday. A long scrimmage wound up the hard day's work. During the first part of the scrimmage Coach Keady gave particular attention to his new half backs, Belind, Hazletine, and Heuer. Time after time, they had the ball and all showed marked improvement over last week's form, tearing big holes in the line. The three sets of backs were used during the afternoon and several sets of ends, Green and Sawtelle, Bigelow, and Kirkpatrick, and Nutter and Chapman being the first three choices. Heuer, Cahill, and Green did considerable punting today, Heuer's work not quite being up to the mark of the others, but he looks promising.

TIGERS SWARM ON PRINCETON FIELDS

Sixty-seven Men Out for Football—Getting Ready for Rutgers.

Special to The New York Times.

PRINCETON, N. J., Sept. 27.—A total of sixty-seven men reporting at University Field in football togs for daily practice caused more of a smile of satisfaction to come over the face of "Speedy" Rush today than has been in evidence all season. The freshman field was covered with candidates, too, so that the place took on the appearance of real activity. The 'Varsity candidates were divided into two squads, thirty-six men being put in the first squad, while the remainder were assigned to the scrubs. Some of the more important of the new men were Tibbott, regular half back of last year, who has been laid up by tonsilitis since the start of Fall practice; Nourse, who was used at both tackle and centre during last season and who has just arrived from his Colorado home, and Lamberton, who has been busy with his studies since his arrival at Princeton.

The afternoon was a long one, but very little scrimmaging was engaged in. After a blackboard talk in the field house, wherein Saturday's game was gone over in detail, the men were divided into squads for individual instruction. The linemen practiced starting, charging, and blocking; the ends were drilled in holding forward passes, while the back-field men were instructed in getting their plays off quicker. It was late in the afternoon when Rush put the first 'Varsity against the first scrubs for a ten-minute scrimmage.

The three scrub teams had been drilled all afternoon on the Rutgers formations which were noted last Saturday, and essayed to go through the 'Varsity by the use of these plays. Several times the 'Varsity was caught off guard by the quick formations of the scrubs, but as a rule the first-line men held up well.

The second 'Varsity was allowed to scrimmage against the scrubs for fifteen minutes, Rutgers plays being again in evidence. Building up a defense against the Rutgers formations will occupy the men during the first part of the week.

Some important shifts were made. Keating was at end on the first squad, and showed up well. Lamberton appeared at half back, and he will be kept in the back field, if possible, as the coaches need more heavy material back of the line. The presence of Tibbott added greatly to the strength of the regulars. He played half back, while Driggs and Shea were his mates. Ames ran the team through the scrimmage, but Glick took them through signals afterward.

Varied Drill for N. Y. U. Footballists

With yesterday's practice the New York University football squad began a week of rigorous work in preparation for its opening game with R. P. I. next Saturday. Coaches Reilly and Gorsch continued to drill the Violet candidates in fundamental football, although a varied programme of drop kicking, punting, signal work and a short scrimmage also formed an important part of the practice. Cann, the former High School of Commerce star, Egan of the Manual Training High School, and Erwig of last year's Morris High School eleven, showed up especially well in the kicking. Cann and Egan dropped the ball over the horizontal bar from various distances and from a number of difficult angles. For the line men, some additional work in breaking up interference, and for the ends and tackles in particular yesterday's practice involved some hard work and it was in this direction that Coach Reilly put forth most of his effort. Candidates for the extremities of the line, including Waldman and McCullogh, both of whom are veterans in the game, came in for a share of this work as it is in the make-up of the 'Varsity line that the Violet coaches have expressed the greatest anxiety. Some general work in handling and running back punts for the backfield men and for candidates for the line positions, tackling and defensive work, formed an important part of the routine. The 'Varsity line-up yesterday, included a new candidate in Williams, the husky-looking colored tackle who comes from the Cushing Academy, and who played at left guard in the Violet line yesterday. Among the new men who reported was Draper, a quarterback from the New Haven High School.

Fordham Weeds Out Ineligibles.

"Hank" Miles has been declared ineligible for the Fordham eleven. Miles had been chosen for tackle on the first team and had been putting up a fine game in practice. He came to Fordham this year from Washington and Lee and on coming out for the Bronx team claimed that he was still eligible to play. However, after inquiry it was asserted by Physical Director Pollock of Washington and Lee that Miles was ineligible, having won his insignia in 1911, 1912, 1913 and 1914.

As Shea a former Springfield college player who also was a candidate for the tackle position was declared ineligible last week, Fordham will have to depend on May and Mulcahy to fill in the tackle positions this year. They were both regular tackles a year ago, but Miles and Shea had the benefit of more college experience.

Another man to feel the sting of the new athletic index system at Fordham yesterday was Oft, former halfback at Colgate. In company with Genesee, centre on Colgate last Fall, Oft tried to enter the Fordham Medical School but they were both found to be lacking several essentials for matriculation.

Dies of Football Injuries.

LIMA, Ohio, Sept. 27.—The first fatality in connection with the present football season was recorded here today when Don Applas, 15, prospective guard on the Lima High School team, died from injuries received in a practice game. His teammates will act as pallbearers at the funeral Wednesday morning.

K. O. Sweeney Puts Toland Out.

Special to The New York Times.

ALBANY, N. Y., Sept. 27.—At the Knickerbocker A. C. tonight Knockout Sweeney of New York lived up to his title by knocking out Jack Toland of Philadelphia in the fourth round of a scheduled ten-round bout. Toland was no match for Sweeney at any stage of the contest. Toland was knocked down three times in the decisive round before he went down for the full count. The Quaker City boy displayed some skill as a boxer.

ELEVEN MINERS ENTOMBED.

Caught by a Sudden Rush of Culm in Pennsylvania Colliery.

LANSFORD, Penn., Sept. 27.—Eleven miners, six Americans and five foreigners, employed in the Foster tunnel of the Lehigh Coal and Navigation Company, at Coaldale, two miles from here, were entombed shortly before noon today by a sudden rush of culm and water that had broken through the roof from an abandoned working. Gangs of men summoned from other collieries worked in half-hour shifts this afternoon and tonight in an effort to stem the flow of water that was piling up the barrier of culm, dirt, and coal behind which the men are held prisoners, but from reports of company officials it will be late tomorrow morning before the men can be rescued.

Shortly before the whistle blew, it was explained, the crash came and the roof fell at close intervals for a distance of 200 feet. Whether the entombed men are behind this fall or were caught under it could not be determined tonight. Company officials seemed to cling to the theory that the men were behind the mass of débris, believing that they had been warned of the fall and had run further back to a place of safety.

AWAITS PEOPLE'S VOICE.

Will Decide Between Republic and Monarchy, Says Chinese President.

PEKING, Sept. 27.—President Yuan Shih-kai today replied to the recent suggestion of Parliament that there should be immediate action to determine whether the people want a monarchy or a republic by stating that the decision must await the vote of the citizens' convention.

"The responsibility for passing the Constitution devolves upon the Citizens' Convention," said President Yuan. "As the solution of the question concerns the nation's foundation it is imperative that we proceed carefully. We already have fixed Nov. 20 for the final elections. When these are completed the convention will be inaugurated, and we then shall ascertain the people's opinion."

Whitney to Build New Hangars.

Harry Payne Whitney of Westbury contemplates the erection of a number of hangars on the site of the old shipyard on Manhasset Bay at Port Washington. Mr. Whitney, who recently announced that he will make flights on Long Island in his hydroaeroplane, applied to the Town Board of North Hempstead for the lease of land at Barrow Beach on Hempstead Harbor at Roslyn to erect several hangars. Yesterday the board was informed that Mr. Whitney had decided to make the flights over Manhasset Bay instead of in Hempstead Harbor.

NEW INCORPORATIONS.

Special to The New York Times.

ALBANY, N. Y., Sept. 27.—Forty-three companies, with aggregate capital stocks of $922,750, were incorporated today, including:

The Elcaya Co., Ellenville, druggists, toilet articles, $300,000; A. A. Kelly, R. H. Waddell, J. F. Mosby, N. Y. City.

United States Coal Tar Products Co., dyestuffs, chemicals, coal tar products, $150,000; Elias E. Ries, Alexander Roberts, Louis S. Andelson, 53 Clark Av., Far Rockaway.

George W. Beynon, Inc., theatrical, motion pictures, music publishers, $50,000; S. Michael Cohn, Elsie Greenberger, Wm. C. Stickles, 634 West 135th St.

Belledale Realty and Construction Co., $35,000; I. S. Dittenhoefer, Julius Berger, Wolf Beller, 218 West 112th St.

Keystone Teaming Co., Buffalo, contracting, building materials, $10,000; Edwin F., Francis and Myles L. Knight, 60 Lisbon Av.

Standard Shade Roller Corporation, Ogdensburg, window shade rollers, cloth, $25,000; J. Edmund Kelly, Wm. D. Ingram, Chas. R. Flos, 72 Green St., Ogdensburg.

Russell & Lawrie, Tarrytown, drugs, chemicals, $25,000; Kenneth W. Ursworth, Chester B. Lyon, James T. Lawrie, Tarrytown.

Fischel & Co., clothing, realty, $10,000; Clare P. Deysher, Herman Kroll, Alexander Horowitz, 24 University Place.

The American Triangle Cinema Corp'n, moving-picture films, $10,000; G. Sullivan, P. N. Brinch, C. E. Sterrett, 121 East 21st St.

The Fifth Avenue Corset Co., $10,000; Jos. Lernowitz, Wm. R. Blumenthal, Louis Margolis, 883 Kelly St., Bronx.

Paramount Waist Co., ladies' garments, millinery, $7,000; Samuel Prela, Sophie and Isaac Anekstein, 25 St. Nicholas Terrace.

Jordan Elevator, Jordan, grain, feeds, cereals, by-products, $10,000; Karl G. and Romeyn Wormuth, Chas. C. Rainey, Hackensack, N. J.

The Korein Co., Buffalo, chemicals, dyestuffs, toilet articles, $5,000; Anna Freedman, John H. and Max Block, Buffalo.

United States Compressing Corporation, patents, improvements, apparatus, $7,500; Arthur Hornblow, Jr., Laurence M. Bament, Paul R. Borland, 43 Exchange Place.

J. Horowitz & Co., feathers, novelties, $5,000; Wm. Schilling, Jr., Edw. J. Mahon, Louis A. Sable, 547 West 142 St.

C. I. S. Candy Co., $5,000; Samuel Selditch, Harris Cohen, Chas. Israel, 1,026 Myrtle Av., Brooklyn.

Estate Lot Sellers, Inwood, realty, construction, $5,000; Chas. Hook, Frank Mulvy, Samuel Coles, Inwood.

Harrie M. Wright, Inc., Paterson, jewelry, cutlery, cameras, photographs, $5,000; Wm. H., Lelia V., and Harrie M. Wright, Paterson.

Manhattan Mail Order Co., wholesale, retail, $5,000; Isidore Ehrman, Jos. Pitel, Jacob Firstenberg, 322 East 48 St.

Lakeside Manor Estates, Inwood, realty, construction, $5,000; Samuel Coles, Horatio S. Potter, Frank X. Mulvy, Far Rockaway.

J. Kraus & Co., department store, $5,000; Abraham Rosenberg, Jacob and Joseph Kraus, 412 East 79 St.

Profitable Realty Co., realty, construction, $5,000; Meyer Forgosch, Jacob Langsam, Joseph Kurzman, 261 Broadway.

Pep-Sn-Salt Sales Corporation, merchandise, $5,000; Wm. E. Gordon, J. E. O'Connell, Chas. Greenberg, 135 Sherman Av.

Capital Increase—Tobias Miller Cap Co., New York, $600 to $12,000.

Voluntary Dissolutions — Pep-Sn-Salt Co., New York; Swedish Economy Association, New York; H. Rudnick Co., Manhattan.

NEW SWISS WAR CHARITY.

It Is Proposed to Care for Consumptive Soldiers of Belligerents.

Switzerland, which has already rendered noble service to the refugees and repatriated wounded of both France and Germany, is contemplating the establishment within her borders of convalescent homes for those war invalids who are not sufficiently recovered to be safely sent to their own countries. It is proposed to make a beginning by sending those who have contracted tuberculosis in the armies to such health resorts as Davos, Leysin, and Arosa.

If the program is adopted the invalids will be grouped according to nationality, and arrangements will probably be made with their respective Governments to guarantee that they do not abuse the comparative liberty which is deemed necessary to their cure by attempting to escape from the country. It is even suggested that they may be allowed to receive visits from their families.

THE WEATHER.

WASHINGTON, Sept. 27.—The weather has become much cooler in the Middle Atlantic States, New England, the Ohio Valley, and cool weather continues over the Great Lakes and the Northwest.

Temperatures have risen somewhat in the middle plains States and the Southwest, and the weather continues warm in the Gulf and South Atlantic States.

There have been rains in the last twenty-four hours in the Ohio and Upper Mississippi Valleys, the north plains States, and the north Rocky Mountain region. Fair weather prevailed generally elsewhere.

Indications are that the weather will be generally fair Tuesday and Wednesday in the States east of the Mississippi River, except that rains are probable in Florida and the extreme Upper Mississippi Valley.

Temperature will be somewhat lower in the South Atlantic and East Gulf States and Tennessee, and it will change little in other sections east of the Mississippi during the next forty-eight hours.

The tropical storm was central Monday night over extreme western Cuba and advancing northward to the Gulf of Mexico. This storm is of considerable intensity and will be attended by dangerous winds over the East Gulf of Mexico during the next two days. All vessels and other interests have been advised accordingly. Storm warnings are displayed on the Florida coast from Tampa to Key West and Miami.

Winds for Tuesday and Wednesday along the North Atlantic Coast will be strong west, diminishing; Middle Atlantic Coast, fresh north; South Atlantic Coast, moderate, variable, except increasing east off South Florida coast.

FORECASTS TODAY AND WEDNESDAY.

Eastern New York, New Jersey, New England, and Eastern Pennsylvania—Fair Tuesday and probably Wednesday.

Western New York—Partly cloudy Tuesday and Wednesday.

The temperature record for the twenty-four hours ended at midnight, taken from the thermometer at the local office of the United States Weather Bureau, is as follows:

	1914.	1915.		1914.	1915.
3 A. M.	52	49	4 P. M.	61	61
6 A. M.	50	46	6 P. M.	61	56
9 A. M.	58	52	9 P. M.	51	52
12 M.	66	58	11 P. M.	48	51

This thermometer is 414 feet above the street level. The average temperature yesterday was 54; for the corresponding date last year it was 56; average on the corresponding date for the last thirty-three years, 63.

The temperature at 8 A. M. yesterday was 50; at 8 P. M. it was 53. Maximum temperature, 62 degrees at 3:40 P. M.; minimum, 46 degrees at 6:10 A. M. Humidity, 57 per cent. at 8 A. M., 48 per cent. at 8 P. M.

The barometer at 8 A. M. yesterday registered 29.89 inches; at 8 P. M. it stood at 29.95 inches.

FIRE RECORD.

	Loss.
A. M.	
12:50—25 E. 105 St.; Samuel Ettlinger	Slight
2:05—1-7 Dominick St.; Evans & Almarall Co.	Slight
7:35—244 W. 4 St.; Wm. McGuire	$200
9:05—1,359 5 Av.; Isadore Jacobs	Slight
10:50—328 E. 8 St.; St. Clair Scherowitz	Slight
11:10—47 Delancey St.; Max Bernstein	Slight
P. M.	
2:20—66 Rutgers St.; Dora Bernstein	Slight
2:25—969 E. 180 St.; Elsmere Printing Co.	Slight
3:15—791 Dawson St.; John Hoffman	None
5:25—144 E. 86 St.; Morris Black	Slight
7:05—Haven Av. & 181 St.; not given	None
8:45—Boston Road & 177 St.; Interboro R. R.	Slight
9:10—24 W. 117 St.; Harry Chickick	Slight

Weather in Cotton and Grain States.

Special to The New York Times.

WASHINGTON, Sept. 27.—Forecast:

N. Car.—Cloudy and cooler Tues. Wed., cloudy; moderate n. e. winds.

S. Car.—Cloudy and cooler Tues. and Wed.; moderate n. e. winds.

Ga.—Cloudy and cooler Tues. Wed., cloudy in n., unsettled in s.; fresh e. winds.

Fla.—Cloudy in n. and probably rain in s. and cen. Tues. Wed., rain; fresh e. to n. e. winds over n. and e. and s. e. gales over s. and cen.

Ala., Miss. and La.—Fair and cooler Tues. Wed., partly cloudy and cooler, probably becoming unsettled on the coast; fresh e. and n. e. winds.

East. Tex.—Fair Tues. and probably Wed.; moderate variable winds.

West. Tex.—Fair Tues. and Wed.

Okla.—Fair Tues. and probably Wed.

Ark. and Tenn.—Cloudy and somewhat lower temp. Tues. and Wed.

Ky.—Cloudy Tues., cooler in s. Wed., probably fair.

Ohio and Ind.—Cloudy Tues. and Wed.; fresh n. e. winds.

Lower Mich.—Cloudy Tues. and Wed.; fresh n. e. and e. winds.

Upper Mich.—Cloudy Tues. and Wed., probably rain in w.; fresh e. winds.

Ill. and Wis.—Unsettled Tues. and Wed., with probable showers.

Mo.—Cloudy and probably unsettled Tues. and Wed.; showers in n. e., cooler, Wed.

Minn.—Showers Tues. Wed., cloudy.

Iowa—Unsettled Tues. and Wed., with possible showers Tues.; cooler in extreme w. by Tues. night.

N. Dak.—Cloudy Tues., with cooler in e. Wed., fair.

Neb. and Kan. — Probably unsettled and cooler Tues. Wed., cloudy.

POLICE AND FIRE NEWS.

Police Department.

Appointments (Sept. 25, 1915) as Patrol., grades indicated, transferred from Board of Water Supply, assigned to Training School: 1st Grade—John L. McMillan, W. E. Riley, H. Heckler, J. A. Connors; 2d Grade: J. J. Quilty, L. V. Seaman, Jr., E. M. Cahill.

Transfers and Assignments (4 P. M. Sept. 27): Patrol E. A. Olive, 4, to Commr.'s office, from operator of motor patrol wagon to chauffeur; W. H. Bushell, 29, to 4, as operator of motor patrol wagon; G. J. Seltenreich, 29, as operator of motor patrol wagon, 8 A. M. Sept. 29: S. Hirsch, 274, to 276, bicycle duty; W. Seifert, 274, to 276, bicycle duty; F. Nau, 276, to 26, assignment to bicycle duty discon.; from 274 to precincts indicated: H. Meyer, 17; T. B. Lynsky, 22; J. Ryan, 29; W. H. Kellerman, 35; F. Harmse, 63; W. H. McFall, 149; A. Unverzagt, 160, M. Murphy 277; J. H. Larkin, 278; W. C. McKenna, 21; H. L. Caril, 28; G. C. Seifert, 32; H. E. A. Rohde, 39; W. Fox, 65; J. Hummel, 156; M. Reilly, 161; M. Gormley, 278.

Temporary assignments: Sergt. T. Quilty, 68, to 77, as Act. Lieut., 4 P. M. Sept. 25, during absence of Lieut. on sick report. Patrol. F. G. Wilson and H. J. Goodwin, 1, duty in plain clothes, 30 days, 4 P. M. Sept. 25; J. Horn, 7, and J. Hellriegel, 154, to B. B. H. Squad, duty in Special Squad 1, 15 days, 8 A. M. Sept. 28; E. G. Morris, 26, to T. S., 15 days, 8 A. M. Sept. 25; C. P. O'Connell and T. J. Lenihan, 61; N. P. Pehrsson, 62, and H. Roedel, 63, to 7 I. D., 4 P. M. Sept. 25, to 8 A. M. Sept. 28; George Downey, 68, to Commr's office, 15 days, 8 A. M. Sept. 27; W. Sever, 154, to B. B. H. Squad, duty in Bu. of Info., 4 P. M. Sept. 25, to 8 A. M. Oct. 4; H. J. McCloy, 160, to B. B. H. Squad, duty in Special Squad 1, 15 days, 8 A. M. Sept. 28.

Assignment discontinued: Patrol. H. A. O'Brien, 29, as operator of motor patrol wagon, 4 P. M. Sept. 27.

Leaves of absence, without pay: Patrol. J. W. Pender, 29, 1 day, 8 A. M. Sept. 26; J. McCormack, 158, 1 day, 12:01 A. M. Sept. 27; F. W. McGrath, 168, 1 day, 4 P. M. Sept. 26; J. W. Mooney, Traf. Div., Subdiv. B, 1 day, 8 A. M. Sept. 27.

Full pay while on sick report: Patrol. O. J. Westphal, 39, 12:50 P. M. Sept. 5, to 12 P. M. Sept. 13.

Fines imposed: Capt. J. D. Londergan, 283, (failed to make entry in desk blotter,) 10 days; Patrol. B. Kaplan, 7, (failed to discover burglary,) 3 days; Z. J. Stankevich, 10, (improper language to a citizen,) 2 days; J. F. J. Healey, 15, (improper patrol,) 2 days; C. E. Kirk, 18, (improper patrol, sitting and reading,) 1 day; T. F. Marron, 18, (same,) 1 day; J. L. Chapman, 38, (improperly entered apartments,) 3 days; J. A. Gunning, 39, (failed to discover burglary,) 2 days; W. Cohen, 39, (failed to discover burglary,) 2 days; T. O'Connor, 149, (quit post and seen riding on a surface car,) 1 day; G. Stackhouse, 152, (made false report to Lieut.,) 5 days; C. L. Laut, 153, (absent from post, riding in a motor cycle car which was not a department vehicle,) 5 days; M. Smith, 156, (loitering and in conversation with citizens,) ½ day; A. L. Costello, 161, (absent from post, standing at bar in liquor saloon,) 3 days; J. F. Kane, 162, (absent from post, in premises, used improper language to a man,) 4 days; F. Bauer, 169, (absent from special post,) 2 days; C. Feeney, 172, (absent from post,) 4 days; T. J. Mulvey, 172, (absent from post,) 2 days; W. J. Wiegand, 276, (absent from post, sitting in premises,) 3 days; A. E. Goss, 278, (lying down in telephone booth to which he was assigned,) ½ day; E. Schmitzler, 283, (improper patrol,) 2 days; E. Carbonell, 285, (failed to prevent violation of the law relative to pool selling,) 30 days.

Reprimanded: Lieut. W. J. Capper, 283, (failed to keep telephone record;) E. G. Mason, 283, (same;) C. Antony, 285, (same;) DeL. W. Evans, 17, (same;) Sergt. T. W. Flood, 283, (same;) Patrol. J. M. Hughes, 2, (absent from post, in premises;) V. Christiano, 6, (same;) T. F. Sullivan, 16, (improper patrol;) W. Maher, 26, (absent from post, in conversation with a patrol.;) D. M. Healy, 26, (smoking in hall of station house; improper patrol, loitering and in conversation;) F. Taggert, 26, (failed to report a dead cat;) B. Maguire, 28, (absent from post and relieving point;) M. J. O'Keefe, 28, (absent from post, coming from premises;) M. F. McLaughlin, 29, (absent from reserve duty;) I. Propper, 29, (same;) W. R. Rector, 29, (absent from post;) J. Salmon, 29, (improper patrol;) D. McArdle, 29, (absent from post and relieving point;) P. Dolan, 29, (failed to discover burglary;) J. F. O'Shea, 29, (same;) J. E. Stanton, 31, (absent from reserve duty;) E. P. Zambrano, 32, (absent from post, in shanty;) L. Nannery, 35, (failed to prevent unauthorized persons from walking on lawn;) J. C. Rutledge, 37, (absent from post, in premises;) J. Meaney, 37, (failed to signal.)

J. G. Morrisey, 38, (absent from post, in premises;) J. Diamond, 40, (lost his police shield;) M. J. Nilon, 43, (absent from post, coming from liquor saloon;) G. A. Cooledge, 43, (absent from post, in premises;) F. J. Niedhamer, 43, (same;) E. C. Blumler, 43, (absent without leave;) W. Baumker, 61, (did not properly patrol and was absent from special post;) J. Siess, 62, (absent from post, coming from premises;) W. Pound, 62, (absent from post, in premises;) D. R. Collins, 63, (same;) J. P. McGannon, 63, (same;) M. A. Greenebaum, 65, (same;) D. A. Buckley, 65, (absent from post and precinct, in hallway of liquor saloon;) J. J. Leahy, 66, (absent from post, in liquor store;) M. Moss, 68, (absent from post, coming from premises;) J. F. Hyland, 79, (absent without leave;) J. H. Madden, 81, (absent from post, in liquor saloon;) P. McGreevy, 143, retired Feb. 10, (absent from post, in premises, and coming from liquor saloon;) W. Clancy, 144, (improper patrol;) W. F. Miller, 144, (absent from post, in premises;) M. J. Toomey, 145, (absent from post, coming from liquor saloon;) M. Bonanno, 145, (absent from post, coming from hallway;) M. L. Sigel, 146, (absent from post, in premises;) H. R. Sanders, 149, (same;) G. L. Smith, 150, (improper patrol;) J. F. Collins, 150, (failed to report at station house;) F. C. Kiebler, 150, (failed to report;) C. B. Bridges, 151, (absent from post, apparently in conversation with a patrolman;) L. M. Sobel, 152, (absent from post, coming from premises;) W. C. Mullin, 153, (absent from vicinity of flag station;) G. Hepenlotter, 153, (absent from post;) G. D. Lang, 153, (same;) J. Reider, 153, (same;) J. C. Eichhorn, 154, (same;) C. Riedel, 156, (same;) J. S. Finn, 158, (same;) F. Snyder, 159, (same;) S. J. Sullivan, 162, (on a platform, with his uniform gloves off;) J. J. Sullivan, 169, (absent without leave;) F. W. Schall, 277, (absent from post;) C. Gilroy, Traffic Div., Subd. C, (failed to enter additional specific charge on a summons stub;) L. F. Tagliani, 5 I. D., (absent from post.)

Charges dismissed: Lieut. W. J. Burns, 26, (failed to take proper action;) W. Miller, 109, (failed to cause a prisoner to be searched;) Patrol. H. J. W. Schmidt, 2, (assaulted a citizen;) J. J. Conway, 6, (improper patrol;) F. G. Hendrickson, 7, (absent without leave, reported sick;) P. J. Bligh, 25, (while off duty, in citizen's clothes, struck a man;) W. Gundelsheimer, 26, (failed to obey instructions;) C. Bramm, 28, (improper patrol;) M. A. Miraglia, 28, (failed to take proper police action;) H. A. O'Brien, 29, (absent without leave;) F. May, 31, (improper conduct;) J. T. Gough, 38, (failed to pay a debt;) J. J. McLaughlin, 61, (impolite to a citizen and refused to take any action;) F. J. Murray, 65, (loitering, leaning, and apparently in conversation;) W. H. Hough, 149th, (hit a boy, slapped him and used improper language;) J. T. Delaney, 153d, (absent from post, improper language to, and struck a man;) J. H. Rooney, 158, (absent from post, coming from premises;) J. B. Stockman, 161, (improper patrol.)

Fire Department.

Advancements in grade, to take effect at 8 A. M. on the dates specified: 3d to 2d Gr., Oct. 1: W. C. Belfield, Eng. 23; 4th to 3d Gr., Oct. 1: C. S. Gartleman, H. & L. 20; 3d to 2d Gr., Oct. 4: J. F. Fitzgerald, Eng. 16; J. J. Gesswein, Eng. 23; M. J. Young, Eng. 222; A. J. Galvin, Eng. 269; W. Wildhagen, Eng. 271; H. Baiersdorfer, Eng. 279; J. J. Gillen, H. & L. 6; T. F. X. O'Sullivan, H. & L. 18; 3d to 2d Gr., Oct. 9: J. Long Eng. 5; R. Timmons, Eng. 8; W. A. Fraser, Eng. 18; E. A. Witte, Eng. 27; G. E. Knapp, Eng. 76; C. B. Emlaw, Eng. 92; W. T. Daly, Eng. 205; E. Schmidt, Eng. 216; J. B. Starke, Eng. 217; G. H. Dilgard, Eng. 237; C. Nash, Eng. 238; J. Binder, Eng. 252; J. O'Donnell, H. & L. 2; J. F. Dillon, H. & L. 4; T. J. Canavan, H. & L. 13; W. A. Kimmer, H. & L. 16; R. B. Reichenstein, H. & L. 26; W. J. Doyle, H. & L. 45; J. Bohn, H. & L. 101; A. D. Kunde, H. & L. 103; C. M. Pregenser, H. & L. 103; R. A. McCarthy, H. & L. 105; A. L. Miller, H. & L. 107; P. F. Connor, H. & L. 124; E. A. Shevlin, H. & L. 131; 4th to 3d Gr., Oct. 9: T. Hickey, Eng. 72; 3d to 2d Gr., Oct. 10, D. Flaherty, Eng. 202; J. Hart, Eng. 202; Oct. 12, C. C. Schwall, Eng. 29; Oct. 14, W. Laber, Eng. 277; Oct. 15, E. G. Conway, H. & L. 110; Oct. 19, J. J. Harrington, Eng. 30.

The following probationary firemen will be directed to report to the Medical Board, 157-159 E. 67th St., Manhattan, at 11 A. M. tomorrow: H. E. Griffard, Engine 7; J. A. Shea, Engine 13; A. Golipsky, Engine 17; E. Schneider, Engine 25; D. Maloney, Engine 27; F. J. Farrell, Engine 30; C. Kalbfell, Engine 39; E. H. Veigel, Engine 53; C. Donivan, Engine 76; J. Russert, Engine 205; J. M. F. Hannar, Engine 210; G. E. Ryan, Engine 226; W. R. Burness, Engine 217; C. L. Barry, Engine 237; J. P. F. Heinz, Engine 251; P. F. Fitzpatrick, H. & L. 4; B. F. Harrington, H. & L. 10; E. P. Hollister, H. & L. 11; W. J. Winder, H. & L. 20; G. I. Reich, H. & L. 23; A. J. Gillespie, H. & L. 24; M. M. Hartnett, H. & L. 43; J. A. Jennings, H. & L. 131; P. F. McKenna, Engine 3; E. P. McLoughlin, Engine 4; J. A. Gloeckner, Engine 5; J. J. Farrell, Engine 13; J. G. Gulde, Engine 16; W. J. Rogers, Engine 18; A. Fey, Engine 22; P. J. Baker, Engine 27; F. J. McGurty, Engine 40; R. J. Long, Engine 44; W. H. Lutgen, Engine 76; W. J. Chapin, Engine 207; C. T. Frohne, Engine 210; F. P. McCready, Engine 212; H. C. Hottenroth, Engine 216; W. J. Hammer, Engine 218; D. D. Mahoney, Engine 226; J. L. Klecak, Engine 230; C. W. Holmes, H. & L. 10; J. V. Murray, H. & L. 18; J. J. Fullam, H. & L. 26; C. A. Baldauf, H. & L. 40; D. McAlinden, H. & L. 131.

Penalties imposed: Lieut. M. Isaacs, Eng. 211, (disrespectful language to his commanding officer,) reprimanded; Fire. 1st gr. F. G. Kuhn, Eng. 245, (neglect of duty, disrespect to superior officer,) three leaves withheld; Fire. 1st gr. P. McCarthy, Eng. 245, (absence without leave;) Fire. 1st gr. J. J. Reilly, Hose 8, (neglect of duty,) reprimanded.

Charges dismissed: Capt. E. J. Connelly, Eng. 221, (disobedience of orders;) Capt. L. D. Potter, Eng. 286, (conduct prejudicial to good order and reputation of the department;) Fire. 1st gr. W. F. Fitzgerald, H. & L. 102, (reckless driving;) Fire. 1st gr. J. A. Heslin, Eng. Co. 211, (same;) Fire. 1st gr. B. Schumacher, Eng. 256, (same.)

Dismissed: Fire. 2d gr. G. J. Walsh, Eng. 220, (absence without leave,) 8 A. M., Sept. 28.

The following, having filed applications for examination for promotion to the position of Engr. of Str., will report to Chief of Battal. J. J. Henry, Supervising Engr., at the foot of Grand St., East River, on date and time specified, for practical test in operating steam fire engines: Sept. 29, at 9 A. M.—J. F. Dunne, Eng. 10; A. Kern, Eng. 40; T. F. Bergan, Eng. 41; J. J. Reilly, No. 1, Eng. 209; R. V. Conway, Eng. 215. At 10 A. M.—J. J. O'Connell, No. 2, Eng. 3; W. G. Knapp, Eng. 35; A. F. Wood, Eng. 151; F. Schlagenhauf, Eng. 211; E. E. Muench, Eng. 271. At noon—W. J. McMahon, Eng. 2; C. Juna, H. & L. 23; W. F. McCormack, Eng. 155; H. N. Mohring, Eng. 214; V. M. Olin, Eng. 264. At 2 P. M.—P. J. Charters, Eng. 89; W. H. Richardson, H. & L. 17; J. Kavanagh, Jr., Eng. 226; J. C. Tuttle, Eng. 260; W. A. Mann, Eng. 220.

Retired: Capt. J. W. Smith, Eng. 214, (on his own application,) on an annual pension of $1,250, 8 A. M. Oct. 1; Engr. of Str. P. J. Bourke, Eng. 219, (on his own application,) on annual pension of $800, 8 A. M. Oct. 1; Engr. Str. G. F. Mahoney, Eng. 275, (on his own application,) on an annual pension of $800, 8 A. M. Oct. 1; Fire. (1st grade) J. J. Leddy, Eng. 268, (on his own application,) on an annual pension of $700, 8 A. M. Oct. 1; Fire. (1st grade) A. Leaver, H. & L. 101, (on his own application,) on an annual pension of $700, 8 A. M. Oct. 1; Fire. (1st grade) K. Mess, Jr., Eng. 254, (on his own application,) on an annual pension of $700, 8 A. M. Oct. 1.

Special leaves, without pay: Capt. P. J. Moran, H. & L. 4, 12 hours, 8 A. M. Sept. 26; Fire. (1st grade) E. J. Christie, Eng. 74, 24 hours, from 8 A. M. Sept. 26; Fire. (1st grade) J. F. Kelly, H. & L. 9, 48 hours, 8 A. M. Sept. 28; Fire. (3d grade) A. Kellermann, Eng. 25, 12 hours, 8 A. M. Sept. 29; Fire. (1st grade) J. J. Tierney, Eng. 154, 24 hours, 8 A. M. Sept. 28; Lieut. E. W. R. Gerard, Eng. 240, 12 hours, 8 A. M. Sept. 29.

THE UNITED SERVICE.

Special to The New York Times.

Army.

WASHINGTON, Sept. 27.—Capt. J. J. Loving, C. of E., relieved from present duty and stationed at Ravenswood, W. Va., effective as soon as his services there can be spared.

Capt. J. J. Loving to this city, take station, and report to the Eng. Commis. of Dist. of Columbia for duty as an assistant.

Major J. M. Kennedy, M. C., now at Jefferson Barracks, Mo., will take charge of the Med. Supply Dept., St. Louis, Mo., during absence of Lt. Col. T. U. Raymond, M. C.

Orders of July 30 directing Col. C. Richard, M. C., to proceed to San Fran. for duty as Surgn. of Western Dept., revoked. After relief from duty as Commandant, Army Med. School, he will proceed about Oct. 15 to New York City and report to officer in charge of the Medical Supply Depot in that city for duty.

Orders of Aug. 10 amended to direct 1st Lt. T. J. Johnson, 27th Inf., to proceed to Manila from San Fran. about Nov. 5 instead of Oct. 5.

Major R. F. Metcalfe, M. C., from 2d Div. to Ft. Sam Houston, Texas, for temp. duty.

Orders Sept. 13 relating to Capt. J. E. Gaujot, 11th Cav., revoked.

Maj. W. K. Jones, 8th Inf., is transferred to 14th Inf.

Capt. E. Canfield, Jr., Q. M. C., from Philippines about Dec. 1, then to United States and report to Adjt. Gen. by telegraph for further orders.

Retirement of Col. C. G. Gresham, cav., is announced.

Capt. J. M. Coffin, M. C., to Ft. Riley, Kan., for temp. duty, then to his station.

Leaves: 1st Lt. G. P. Stallman, M. R. C., 15 days; 1st Lt. R. L. Weeks, 21st Inf., 2 months' extension; Major J. F. Hall, M. C., 10 days; 1st Lt. J. W. Riley, 2d F. A., 2 months; Major C. A. Hedkin, cav., 2 months; Major L. P. Davison, retd. recruiting officer, 1 day, Oct. 1; Capt. R. H. Pratt, Q. M. C., 2 months.

Navy.

Lt. Comdr. C. H. Fletcher, New York Recruiting Station, to 3 months' sick leave.

Lt. W. L. Calhoun, the Tonopah to the Cheyenne.

Jr. Grade Lt. S. A. Manahan, to Radio (Va.) Radio Station.

Surgn. W. D. Owens, the Utah to the Newport (R. I.) Training Station.

Pay Inspt. G. G. Seibels, Navy Pay Office, to Asst. to Gen. Storekeeper, Norfolk Yard.

Chf. Carp. G. E. Richardson, home, wait orders.

Pay Clerks N. R. Wade, Mare Island Yard, to the Glacier, and F. G. Lackland, Puget Sound Hosp., Sept. 30, to Mare Island Yard, Oct. 10.

Movements of Naval Vessels.

ARRIVED—Cassin and McDougal at Newport; Vestal at Norfolk Yard; Baily, Barney, Biddle, Dubuque, and Mohawk at Washington; New York, Rhode Island, Wyoming, Texas, Arkansas, Michigan, South Carolina, and the Jason at Hampton Roads; McCall at Smithtown Bay; Cheyenne, H-1, H-2, H-3, Maryland, and Colorado at San Francisco; Celtic and Benham at New York Yard; Ammen at Boston; Denver at La Paz; Nashville at Cape Haitien.

SAILED—Solace, Port Au Prince for New York Yard; Walke, Roe, Perkins, Sterett, Monaghan, and Terry, Newport for Washington; Minnesota, Philadelphia for Provincetown; Gloucester, Brooklyn, for a cruise; Stewart, Bremerton for San Francisco; Osceola, Guantanamo for Port Au Prince; Raleola, Acapulco for Manzanillo; Ajax, Olongapo for Shanghai; Louisiana and New Hampshire, Vera Cruz fr Hampton Roads.

The Colorado has been assigned to duty with the Pacific Reserve Fleet.

The Kearsarge and Kentucky have been temporarily assigned to duty with the Cruiser Squadron, Atlantic Fleet.

THE CIVIL SERVICE.

City.

The eligible list for foreman of mechanics, Grade 3, is announced. It contains forty-two names. Those who obtained a rating of more than 78 are as follows:

Harry A. Du Bois, 90.50; John J. Butler, 89.50; Joseph F. Finnegan, 88.50; George H. Roggenstein, 88; Henry A. Stadler, Jr., 87.50; Arthur C. Kerwin, 87.50; Leo O. Weyer, 87.50; James J. Fliming, 86.50; Matthew P. Guinan, 86; Charles C. Carroll, 86; Eugene Prager, 84.50; William Klesius, 84; James P. Mahoney, 83.50; Thomas Cowan, 83; James J. Donovan, 82.50; James Thompson, 82.50; John McMullan, 81.50; John Gerrard, 81.50; Holland A. Moore, 81; George W. Lockwood, 80.50; Thomas J. Flood, 80; Cornelius Callahan, 80; Thomas A. Taaffe, 80; Francis T. Smits, 79.50; John J. Hennemann, 79; Frank Auty, 78.50.

United States.

The commission announces the postponement to Oct. 20 of the competitive examination for assistant in poisonous plant investigations, for men only, to fill a vacancy in the Bureau of Animal Industry, Department of Agriculture, Washington, D. C., at a salary ranging from $1,200 to $1,500 a year. The duties will be to assist in investigations of poisonous plants, comprising both work in the field laboratory and office work in the central office in Washington, D. C.

Competitors will be examined in botany, zoology, elementary chemistry, thesis, education and experience. Graduation with a bachelor's degree from a college or university of recognized standing, such training to have included courses in zoology, botany, and elementary chemistry, is a prerequisite. Applicants must not have reached their fortieth birthday on the date of the examination. Further information may be obtained from the commission, Washington, D. C.

President, Kaiser, and Czar.

The Current History Magazine of The New York Times publishes the official utterances from the chancelleries of Europe; every diplomatic exchange of our own State Department with the warring nations of the East may be found in its pages. The Lusitania case—the case for Germany—the facts about Belgium—who began the war—these and hundreds of other official utterances have been published in full in The Current History Magazine. You cannot afford to be without it. Subscribe today. 25c. a copy on all news stands, $3 a year. Current History Magazine, The New York Times, Times Square, New York.—Advt.

The Headgear of a Gentleman

bears this name and trade-mark

MOVEO ET PROFICIO
KNOX
NEW YORK

A hat for every occasion

KNOX HATS

UPTOWN STORE 452 5TH AVENUE
DOWNTOWN STORE 161 BROADWAY

Imports and Exports of Every Description

THE TOP FORD

or Limousine Attachment

We are now presenting to the public the most simple, unique and elegant Limousine Top for the Ford Car ever produced. This top can be attached or detached by even a novice in thirty minutes. It is entirely enclosed in plate glass—front, rear and sides, all of which may be lowered down into a recess flush with the lower edge of the windows. By the adoption of this top you can readily transform an open runabout into a closed car in which the driver is protected against the possibility of cold or inclement weather. The interior is lined with whipcord, broadcloth or any desired finish such as silk, satin, velvet and so forth. In the ceiling is placed an electric lamp concealed by an opalescent dome. The curtains may be in harmony with the color scheme as preferred by the purchaser. These tops range in price from $175.00, the standard style, to $200.00 with more elaborate finishing. The price will also be given on a finished car. Special rates on export orders for entire car or chassis. Send for particulars. Conference by previous appointment only.

GILLETTE COMPANY

1510 Times Building, New York

78 Years' Experience and Reputation as Piano Specialists

ANNUAL FALL SALE OF

Rebuilt (High-grade) Pianos

Only a Quick Decision Will Get One of These

KNABE CHICKERING STEINWAY
HAINES BROS. MASON & HAMLIN

Also a limited number of brand

NEW PIANOS AND PLAYER-PIANOS

Only a few of many hundred bargains can be enumerated here:

UPRIGHTS

	Formerly	Now.
HELLER, mahogany, splendid value	$275	$95
DOLL, mahogany, fine condition	250	125
KROEGER, mahogany, a bargain	250	140
BREWSTER, latest design	250	165
Marshall & Wendell oak, new model	300	190
HAINES BROS., mahogany, large size	400	240
KNABE, Circassian walnut	600	325
MASON & HAMLIN, like new; mahogany	600	375
KNABE, mahogany, Colonial case	500	390
STEINWAY, Vertegrand, like new	550	450
KNABE, mahogany, largest model	600	480
KNABE, Circassian walnut, sample case	700	590

GRANDS

	Formerly	Now.
CHICKERING, rosewood; remarkable value	$850	$425
HAINES BROS., mahogany, like new	600	495
HAINES BROS., mahogany, baby grand	650	510
KNABE PARLOR, thoroughly remodelled	850	575
KNABE MIGNONETTE, mahogany	700	595
KNABE MIGNONETTE, Louis XV., mahogany	850	625
KNABE, MIGNON, rosewood; perfect	750	640
KNABE PARLOR, magnificent tone	850	665
KNABE MIGNONETTE, Circassian walnut	800	720
KNABE BABY, mahogany, as new, a bargain	950	765
KNABE, Sheraton, exhibition instrument	1250	940

PLAYER-PIANOS

	Formerly	Now.
2 PLAYER PIANOS, mahogany. These are 65-note only	$450	$175
PRIMATONE, mahogany, small, neat case	450	345
STANLEY, mahogany, fine bargain	450	365
BREWSTER, mahogany, good condition	500	385
Marshall & Wendell, De Luxe, demonstration used	550	420
FOSTER, mahogany, latest model	550	440
HAINES BROS., De Luxe, late design	750	590
KNABE DE LUXE, large size	950	690
KNABE DE LUXE, concert used	950	710
Weber Player Grand, perfect condition	1850	875
STEINWAY GRAND PIANOLA, same as new	2250	1100
Knabe-Angelus Grand, mahogany, as new	1650	1225

LIBERAL ALLOWANCE for PIANOS TAKEN IN EXCHANGE
Terms as low as $5 monthly on some of the above instruments.

We invite comparison. You do yourself an injustice if you do not first permit us to demonstrate our line of pianos and player-pianos before purchasing. An early call is advised in order that you may secure the piano of your choice.

KNABE WAREROOMS 5th Ave. at 39th St.

SUPREME IN VICTOR SERVICE Convenient Terms

STANDARD OIL MEN TO TURN OUT DYES

Reported Buying U. S. Industrial Alcohol, Lackawanna Steel, and Tennessee Copper.

ALLIED WITH THE DU PONTS

To Spend Millions to Develop Manufacture of Colors and Hold Field Against Germany.

Standard Oil interests, working in close harmony with leading spirits in the du Pont powder concerns, are working out plans to enter the dyestuff manufacturing field on a vast scale, according to information obtained in the financial district yesterday. Already the groundwork has been laid through heavy investments by Standard Oil men in stock of the United States Industrial Alcohol Company, whose output of denatured alcohol has been greatly increased since the demand for war munitions began to tax the country's distilling resources. Standard Oil money is also said to be going into stock of the Lackawanna Steel Company, which erected a benzol plant last Fall and has for several months been turning out 4,000 gallons per day of that basic chemical in the manufacture of dyes.

Sulphuric acid is another chemical needed by dyemakers, and the work of Standard Oil buyers has been detected in the recent accumulation of Tennessee Copper Company shares. It is said that control has been bought, but no confirmation is obtainable. The Tennessee company is a large producer of acid, and has been making heavy monthly deliveries to the du Pont Powder Company since midsummer.

These are the only corporations which have as yet figured directly in news regarding the latest activities of Standard Oil interests. It is understood that others are being developed gradually by the same interests, with the purpose of combining their resources under a single organization when the time is ripe.

Standard Oil officers have been studying the dyestuff industry ever since the war cut off Germany's supplies from this country. Many of the elements needed have been prepared by the oil companies as by-products for years, and others, it is said, can easily be evolved if a market is found. Practically all the constituents of dyes are produced either from coal or petroleum, and the sponsors of the new undertaking are putting themselves in position to command all of them at a minimum cost of production.

The du Pont concerns occupy a position which makes the manufacture of dyes a source of possible profit on an enormous scale. At the present time the different organizations in the du Pont system are working overtime turning out picric acid, toluol, phenol, and other chemicals for powder making. Plant capacity is being increased, and when the war ends the stage will be set for the continued output of these chemicals for the dyestuff industry.

Persons familiar with the tentative plans under discussion state that when the project is launched preparations will have been made to spend many millions of dollars. It is realized that nothing short of a comprehensive output of dyes will prevent the return of German manufacturers to the American markets after the war ends.

NOW MADE INTELLIGIBLE.

New Way of Issuing Reappraisement Decisions on Duties.

The Board of General Appraisers yesterday began issuing the reappraisement decisions with short descriptions of the issues involved between the importer and the Government. For many years the reappraisement circulars have been unintelligible to any but customs officials and the importers immediately concerned.

One of the arguments, and the chief one that has militated for years against an improvement in the form of these decisions, was that the prices paid, or entered for imported goods, should not be made public, since thereby trade secrets would be divulged.

The circumstance that the name of the importer has been withheld has not, it was said yesterday, prevented merchants in competing lines from ascertaining the identity of the importer and keeping close watch on rival transactions.

J. B. Sullivan, President of the tribunal, said yesterday that he had long favored improving the information contained in the circulars, and that at a meeting of the board held last week it was decided to amplify the rulings relating to values in such a manner as to extend their usefulness. The board's executive added that further improvements will be made if found desirable.

AUCTION SALES.

MISCELLANEOUS.

TRUSTEES' SALE. ASSETS OF THE
Grove Hat Mfg. Co.,
1114-22 WILLOW AVE. (11th St. and Willow Ave.), HOBOKEN, N. J.
Manufacturers of MEN'S, WOMEN'S & CHILDREN'S HATS.
Machinery
Fixtures & Real Estate
Will Be Sold at Peremptory Auction Sale
TO-DAY, Tuesday, Sept. 28,
AT 10:30 A. M.
The entire Machinery Plant, comprising 10 Concealed Stitch Box Machines, 10 Westinghouse Motors, 150 W. & G., Bulansky and Chauvet Sewing Machines, 20 Cummings, etc., Hydraulic Presses, Sewing Tables, Flanges, Smelter, Box Machines; in fact, everything found in an up-to-date Hat Manufacturing Plant. Also all the fine Office Furniture and Equipment, costing about $2,000.
☞**Also Real Estate**
Consisting of 4-story factory brick building, on plot 114x93, will be offered at auction today, TUESDAY, Sept. 28, at 2 P. M., on above premises. Sold by order of E. R. FITZMAURICE and F. N. EBERHARD, Trustees. A. Schaap & Sons, Auction Department, OFFICE, 394 BROADWAY, N. Y. CITY, FRANK CORDTS, Auctioneer. PHONE FRANKLIN 42-43.
Directions—Take 23d St., Barclay St., Christopher St. ferry, or Hudson Tunnel to Hoboken, then Willow Ave. street car or jitney bus to Grove Hat Factory, 11th St. and Willow Ave.

MERCHANDISE.

DAVID W. BIOW CO.
Mdse. guaranteed as represented or returnable within ten days.
Today, Tuesday, Sept. 28, 10:30 A. M., Special Peremptory Auction Sale
Dry Goods, Men's & Ladies' FURNISHINGS, Cotton & Dress Goods, BLANKETS, BED SPREADS, LACES, EMBROIDERIES, Wearing Apparel For Ladies, Misses & Children SWEATERS.
Office and Salesroom 702 B'WAY near SPRING ST.

PROPOSALS.

SEALED PROPOSALS will be opened by the Lighthouse Inspector, Tompkinsville, N. Y., at 2 o'clock P. M., October 14, 1915, for furnishing 20,000 lbs. white zinc in 12½-lb. cans, boxed 100 lbs. to box. Information upon application to above office.

OPTIMISM IN TEXAS.

Dallas Man Says Confidence Is Keyed Up from the Feeling Here.

S. G. Davis, President of the S. G. Davis Hat Company of Dallas, Texas, one of the largest wholesale hat concerns in the Southwest, said yesterday in closing his buying here for the Fall that he had placed orders totaling 100 per cent. more than he bought a year ago. He regards the outlook for business in the Southwest this Fall and Winter as the best for many years.

"I cannot speak for any other section of the country," said Mr. Davis yesterday at the Biltmore, "but the merchant in Texas certainly takes his cue from the feeling in New York. If the manufacturers and merchants here are optimistic and the Texas merchant hears about it and really believes what he hears, the effect is remarkable.

"There is no question that we key our confidence after the feeling in New York. When the feeling is good here it reflects upon us. And I am confident that this is going to be a great season for business with us. For one thing, whereas cotton was only 7 cents a year ago it is now 11¾. For another thing, most merchants down there have not bought anything to speak of for a couple of years. Another reason is that people who have planted grain have made good crops.

"The only menace to the individual prosperity of the average Texan is furnished by the automobile and the moving picture. Every farmer thinks he must have one of the former, and everybody is running to the movies. Of course, if he only took in a show a week it would not mean much to the farmer, but he and his family want to attend every performance. I figure that those two industries will have corraled about all the loose money there is in this country at the end of the next ten years."

LATEST CUSTOMS RULINGS.

Duties Sometimes Depend on the Use an Article Is Put To.

Progress was made yesterday by the Board of General Appraisers in clearing the files of thousands of jewelry protests filed under the Tariff act of 1909. The Collector classified a large variety of ornaments as "articles of personal adornment," and took duty at 85 per cent. ad valorem. The board sustained the claim of the importers, and held the merchandise to be jewelry dutiable at 60 per cent. The protestants included A. & H. Veith, K. Yamazaki, Salim Elias & T. Abdoo, the Maloney Company, Hecht, Stern & Co., S. Stern, M. J. Corbett & Co., and Rice & Hochster.

E. H. Bailey & Co., Philadelphia, lost in a contention for lower duty on galvanized steel hawser wire. Duty was levied at the rate of 15 per cent. ad valorem as round steel wire, while the claim was for free entry as galvanized wire of the kind commonly used for fencing purposes. Judge Fischer said that the proof offered fell far short of establishing a common use for the wire in question for fencing. At the hearing the witness for the importer conceded that the wire was made and used for various purposes. As he was not able to give even an approximate estimate of the quantity used for fencing, the Collector was affirmed.

Thomas Crane went before the board with the claim that automatic labeling machines composed in chief value of metal and designed to paste labels on tin cans were machine tools. Collector Malone classified the machines as metal manufactures, and took duty under the tariff at the rate of 20 per cent. ad valorem. The claim was for entry at 15 per cent. According to Judge Fischer, the machines failed to respond to the Congressional definition of what constitutes a machine tool. The Collector was affirmed.

BRANDEIS ADVISES JEWS.

Says They Must Organize to Aid Brethren After the War.

BALTIMORE, Sept. 27.—In an address delivered in the Baltimore Opera House tonight Louis D. Brandeis urged the necessity of unity among the Jews in order to aid their brethren in Europe after the war. Mr. Brandeis said that not only lasting unity was necessary, but that it must be an active unity. He also said that the conference proposed for Oct. 24 by the American Jewish Committee would not only be futile but dangerous. He based this opinion upon the fact that its deliberations would be secret and that its mandate would lack the united support of the Jews in this country.

"When the war ends the Jews of America hope to aid in the solution of those problems which most deeply affect their brethren abroad," said the speaker. "Every one recognizes that without unity this is impossible. But many fail to understand what unity means, and what the essential conditions of unity are. When the meaning of unity is made clear, and these essential conditions set forth, it must appear that a congress is indispensable if the end sought is to be attained.

"The conference which the American Jewish Committee proposed should be held on Oct. 24 would be not only futile but dangerous. It would be futile because the conference would purport to be an assembly authorized to express the will of the Jewish people, whereas it would in fact have no such mandate, and would lack the necessary support of the Jews of America without which its action would be ineffective.

H. U. MUDGE RESIGNS.

Rock Island Receiver Asks Judge Carpenter to Relieve Him.

CHICAGO, Sept. 27.—H. U. Mudge, one of the receivers of the Chicago, Rock Island & Pacific Railroad, resigned today. Judge Carpenter of the United States Circuit Court, to whom the resignation was submitted, refused to accept it until he consulted Judge Dickinson, formerly Secretary of War, the other receiver.

Mr. Mudge emphatically denied that any friction in the receivership proceedings had caused him to resign.

"My resignation was entirely voluntary," he said. "I feel that two receivers are not necessary. I am an operating railroad man—not a lawyer. There has been absolutely no friction between me and the other receiver. There is no necessity for divided responsibility."

TO DETERMINE WEIGHT.

Order by Treasury Department for Imported Merchandise.

The Treasury Department has issued an order that duty is to be assessed on imported merchandise upon the weight shown in the weigher's return, and in the gauger's return in case of gaugeable merchandise. When merchandise liable to shrinkage on the voyage of importation shows a loss of weight the attention of appraising officers must be called to the weigher's return in order that the unit value may be advanced if necessary.

BUSINESS NOTES.

The Mills Stores Company of Topeka, Kan., which was recently purchased by F. M. Pelletier of Sioux City, Iowa, has been added to the accounts of Alfred Fantl, resident buyer, 120 West Thirty-second Street. Mr. Pelletier is also head of the Pelletier Company of Sioux City.

W. W. Mills, who was formerly head of the Mills Dry Goods Company, Topeka, Kan., has opened a woman's ready-to-wear shop in that city which is known as the W. W. Mills Garment Company, Inc. The capital stock of the company is $25,000. Mrs. Gibbs, who formerly bought for the Mills Dry Goods Company, is now acting in a similar capacity for the new concern, which is represented here by Brown & Macrae, 1,270 Broadway.

BOOKLETS, CIRCULARS, ETC.
PRINTING Booklets, Catalogs, Circulars, Office Stationery. Lowest Prices. Drawings, Cuts, Trade Marks. Hayes Bros. 301 W. 37. Greeley 885

Lowest Prices—Best Service—Largest Stock
GOLDSMITH BROS
The Big Stationery Store.
77 Nassau St., between John & Fulton Sts.

BUSINESS TROUBLES.

In Town.

FULLER-BURR COMPANY.—A petition in bankruptcy has been filed against the Fuller-Burr Company, manufacturer of paper boxes at 318 East Thirty-second Street, by White & Wells of Waterbury, Conn., $2,000; G. L. White estate of Waterbury, $5,000, and Arthur G. Hill of Staten Island, $1,000. Judge Hough appointed William D. Leonard receiver, and authorized him to continue business for thirty days, and to issue $5,000 receiver's certificates to meet payrolls. Liabilities are $65,000 and assets $30,000. The company was incorporated in 1903 with capital stock of $50,000.

MORES GOLDBERG, shoe dealer at 1½ Avenue B and 217 Rivington Street, has made an assignment to William T. Sherman. A petition in bankruptcy was also filed against him by the Metropolitan Shoe Company, 250; Milton J. Meyer & Co., $250, and Samuel J. Gluck, $250.

HYMAN EZEKOWITZ.—A petition in bankruptcy has been filed against Hyman Ezekowitz, dealer in men's furnishing goods at Port Chester, by S. Saperstein & Brother, $27; Isaac Saperstein, $390, and Nathan Smith, $309.

JACOB BLOCK, a packer of 406 East 163d Street, has filed a petition in bankruptcy, with liabilities of $581 and no assets.

LEAVITT & GRANT.—Judge Hough has granted a motion for the discharge from bankruptcy of Leavitt & Grant, stock brokers of 55 Broadway, against whom petitions were filed on Oct. 26, 1912. The liabilities of the firm were $481,816 and assets $172,794.

INTEROCEAN TRANSPORTATION COMPANY.—Judge Hough has adjudicated bankrupt the Interocean Transportation Company of America, Inc., of 44 Whitehall Street, against which a petition in bankruptcy was filed on Sept. 17, and has referred the case to Peter B. Olney, referee in bankruptcy.

ADOLPH SUESSKIND.—Judge Hough has adjudicated bankrupt Adolph Suesskind, proprietor of Terrace Garden, at Fifty-eighth Street and Third Avenue, against whom two petitions were filed on Sept. 7. The petitions have been consolidated and referred to William H. Willis, referee in bankruptcy.

PEDAGOGICAL PUBLISHING COMPANY.—Judge Hough has appointed William Henkel, Jr., receiver for the Pedagogical Publishing Company, publisher of The School Journal and The Teachers' Magazine.

ABRAM S. PRICE AND GUSSIE PRICE, trading as Bernard D. Price, manufacturers of women's underwear at 137 Fifth Avenue, have filed schedules showing liabilities $11,114 and assets $1,144.

REGAL WAIST COMPANY.—Jacob Mandel and Joseph Rede, doing business as the Regal Waist Company, manufacturers of waists at 7 West Thirtieth Street, have made an assignment to W. Max Wust and John F. Buggy.

F. B. A. BISCUIT COMPANY, INC., seller of laxative health biscuits, of 233 Broadway, has made an assignment to Schuyler M. Meyer. The company was incorporated in 1914, with capital stock $175,000. Frederick J. Welles is President and Alexander B. Johnson Secretary.

THOMAS F. DONIGAN, wholesale dealer in cotton goods at 40 White Street, has made an assignment to Joseph Hudson.

SAMUEL J. CLAIR, dealer in men's furnishing goods at 147 East Twenty-third Street, has made an assignment to Frank Drucker.

JARED FLAGG.—Judge Hough of the United States District Court has appointed William B. Winslow receiver for the moneys, stock, and securities of Jared Flagg's pool in stock transactions in the suit brought by Ellsworth E. Cook, a customer. The money is supposed to amount to $200,000. The receivership is for all moneys, stocks, and securities of every description in Flagg's control received by him from customers between Jan. 1, 1908, and Sept. 24, 1911.

Out of Town.

BOSTON, Sept. 27.—Creditors instituted bankruptcy proceedings today against the Werner-Pazolt Company, furriers, 458 Boylston Street, alleging as an act of bankruptcy that the company made an assignment for the benefit of creditors Sept. 24.

JUDGMENTS.

The following judgments were filed yesterday, the first name being that of the debtor:

In New York City.

Abrams, Ida—S. Zgaib et al....$167.95
Aspinwall, Edward P.—Adirondack League Club....189.71
Borough Park Wet Wash Laundry—John F. Stanley Co., Inc....184.39
Bloomingdale, William C.—Sterling Salt Co....378.40
Brighton Beach Music Hall, Inc.—Fox Film Corporation....373.03
Blechman, Samuel—Peter H. Reilly & Brother Co....482.78
Blaugas Co. of Cuba—Humphrey Co....298.41
Coon, Albert E.—R. H. Uhlemann....113.47
Callan Bros., Inc.—K. M. Brookfield....220.21
Davis, Joseph H.—A. Miller....106.06
Dandex, Edmund F. B.—Oppenheim, Collins & Co....220.68
Egler, Mary, and Frank Leber—People, &c....500.00
Eastern Painting and Decorating Co.—United States Casualty Co....126.28
Flexman, Nathan—A. Kaplan....551.16
Friedenberg, Edward—V. Hess et al....118.52
Feinblatt, Sigmund—S. Wohlauer....177.50
Grohs, Hulda—Borden's Condensed Milk Co....116.61
Gillespie, Henry L.—Meuller Graves, Inc....526.07
Grote, Arthur W.—Hazard Manufacturing Co....166.11
Grey, Melville E.—E. Rothschild....100.74
Hill, George P.—Troegerlith Tile Co., costs....508.00
Hintze, Harry F.—W. A. Wooschin....145.47
H. S. Caldwell & Co., Inc.—James Goldmark Co....385.69
Henke, Louis—N. Dannenhoffer et al....209.80
Holmes, Julia, and Ida Denham—J. Gans....159.74
Imperial Curtin Co.—Western Union Telegraph Co....174.92
Inn. Corporation—P. Kelper....331.65
Kander, Allen—Monarch Discount Co....473.85
Kaplan, David—Rusch & Co....1,472.64
Krystaleid Water Co.—Matthew Wilson Co....189.69
Kosterich, Adolph—Steifel-O'Hara Co., Inc....250.77
Krinsky, Samuel and Alexander—J. Delmonte et al....304.26
Leon, Vincent G.—J. J. Martin....360.11
Leonard, James—J. J. Little & Ives Co....131.58
Mayer, Leopold D., and Pruella L.—Aetna Finance Co....1,018.50
Moss, Samuel B.—Hotel Remington, Inc....150.91
Nichols, Harry S.—H. S. Brown....146.72
Novick, Herman J.—Detmer Woolen Co....115.53
Prusansky, Annie—Sonn Bros....139.11
Pollask, Henry B.—Butler Bros....749.11
Queen, Emmet—E. L. Patterson....1,381.76
Quevedo, Margaret, or Mrs. M. T.—A. H. Ball et al....154.87
Riley, Edward, and Terrence Kelly—People, &c....300
Richard L. Walsh Co.—Charles F. Noyse Co....334.51
Reessing, Geo. J.—Lewis B. Preston....294.69
Serman, Maurice—F. N. Howland et al....163.28
Schmitt, Andrew, ex'r—S. Trimmer & Sons, Inc....105.84
Selleck, Herman D.—C. H. Fowler....1,383.20
Steinfeld, Harry M.—W. P. Schimpf....228.89
Shukin, Meyer—H. Krulewitch....218.21
Shackelford, Marshall H.—J. L. Hubbell....2,640.03
Shea, John J.—Hudson Paper & Woodenware Co....129.31
Samuels, Benjamin J.—Berliner Costume Co....194.39
Selner, William—Overhead Part Payment Co....342.10
White, John H.—E. C. Young et al....104.27
Ward, Adah M., or Ada M.—D. M. Heyman et al....374.91
Wohl, Ignatz—M. Weiskopf....400
Wagner, Mildred E.—L. J. Hunt....2,016.13

In Bronx County.

The first name is that of the debtor.

Adler, Charles—F. Adler....$141.50
Baust, Jack P. and John—W. A. Wright....81.37
Block, Joe, Ida Block, and J. Block Co., Inc.—J. Korostoff....246.41
Balkon, Frank—J. Aron et al....95.50
Cox, Harry W.—Standard Varnish Works....40.01
Cerussi, Michael—W. Grob....63.86
Same—Same....122.57
Epstein, Philip—N. Federgreen....1,736.41
Flig, Lizzie—J. Korostoff....241.09
Goldberg Co., Inc.—Harvester Truck Co., Inc....741.58
Haas, Joseph—R. C. Pohle....101.06
Hintze, Harry F.—W. A. Wovschin....145.47
Holdebrand, Henry J.—M. Packard et al....433.97
Jacobson, John—W. Donahue....264.41
Jaffe, Harry—R. Breslow....38.61
Klinger, Louis—F. W. Baldwin....140.25
Kings' West Co.—Columbia Metal Box Co....71.72
Leather Tire Goods Co., Inc.—C. B. Woodworth et al....2,247.87
Lang, Nathan—F. W. Ehrsam....25.72
Leavy, Thomas—Frank Brewery....121.85
Latainer, John—H. Norris....31.41
McWade, Nellie—B. Hellman....22.58
New York Seltzer Manufacturers, Inc.—C. Fredericks....61.72
Shapiro, Samuel, and Philip Jackler—S. Cohen....165.93
Tafuri, Luigi and Maria—C. Zullo....248.86
Weingarten, Samuel—Standard Varnish Works....76.36

SATISFIED JUDGMENTS.

The first name is that of the debtor, the second that of the creditor, and date that when judgment was filed:

In New York County.

Creamer, Joseph M.—P. D. Ackerman, June 4, 1915....$173.60
D[illegible] Conrad C.—H. R. Patten, Dec. 18, 1914....517.70
Hughes, Ethel A.—Black, Starr & Frost, May 22, 1915....663.13
Karp, Meier—Hobart Electric Manufacturing Co., May 12, 1913....178.41
Kinzler, Jacob—I. Blau, March 16, 1910....696.90
Paige, George G.—J. Marshall & Ball, Inc., Dec. 26, 1912....123.80
Schaefer, George, and John W. Carroll—H. Petri, May 31, 1907....317.22
Same—Same, May 31, 1907....214.72
Same—Niagara Wood Working Co., April 10, 1907....408.95
Nagelschmidt, Benjamin—United States Fidelity and Guaranty Co., April 27, 1915, (vacated)....1,148.23

In Bronx County.

Magner, John P.—England Casualty Co., Sept. 11, 1915....$173.91
Ott, Augusta—J. N. Pohley, June 11, 1915....54.72
Same—Franklin's, Inc., June 11, 1915....158.69

BUSINESS WORLD

Buyer's Wants

50 Cents per agate line each insertion. Count six words agate to a line.

WILL BUY FOR SPOT CASH big lot of gloves, hosiery, ribbons, leather goods, jewelry, and toilet articles; must be out of the ordinary in values. E 62 Times Annex.

WANTED—Plain taffeta combination dresses for immediate delivery. Dreyfus & Co., Richmond, Va. Office with Moyses & Dreyfus, 1,115 Broadway.

WANTED—Pile fabric fur trimmed coats by Western jobber for cash; any quantity; answer by letter only. Box 611, New Strand Hotel.

WILL buy Columbia broadcolth, all colors, $1.25; seven off cash; also velveteen. Phone Farragut 9839.

PLUSH AND CORDUROY COATS, latest novelties, will be looked at every morning. 19 West 24th St., 11th floor.

JOBBER looking at ladies' and misses' fur trimmed suits, Monday, Tuesday and Wednesday mornings. Apply 4th floor, 14-16 East 33d St.

JOBBER looking at ladies' and misses' coats Monday, Tuesday and Wednesday mornings. Apply 4th floor, 14-16 East 33d St.

CONTRACTORS ON MEN'S NECKWEAR.—In position to solicit additional business with reliable manufacturers; best of references. Gelles & Weissman, 30 East 34th St.

CONTRACTOR WITH 20 MACHINES would like to work for a house manufacturing silk and cotton waists. Horowitz Bros., 64 Grand St.

LARGE kimono manufacturer open to give out contract work. X 246 Times Annex.

HAVE SPORT COATS to close out at a price; also fur-trimmed suits for immediate delivery. Bernstein & Co., 452 6th Av.

WE HAVE SILK crepe de chine waists, $16.50 up, for immediate delivery. Daily Waist, 10 West 19th St.

WE HAVE nifty Fur-trimmed Dresses for quick delivery. Dicker & Ginsberg, 142 West 26th.

WE HAVE WOOL Jersey Sport Coats for immediate delivery. Daily Waist, 10 W. 19th.

HAVE OPOSSUM SKINS dressed; immediate delivery. 18 West 27th St., Room 601.

CLOAK, SUIT PLANT for sale. Jersey City, fully equipped, twenty-two machines; A-1 location; Grove St. station. T 98 Times.

CASH for high-grade women's suits, coats, dresses, skirts, waists, petticoats, and furs. Uneeda House, 8 Lispenard St. Franklin 4848.

DESIRE at once jobs ladies' suits, dresses, skirts, and waists; will pay cash. Eastern Merchandise Co., 456 Broadway. Spring 358.

GEORGETTES, chiffons, &c., dyed all shades. Royal Dye Works, 19 West 20th St.

WILL BUY woman's wearing apparel. Harris Bros., 40 West 22d St. Gramercy 2587

OPEN FOR JOBS, coats, suits, and dresses, for cash. Handel's, 336 6th Av.

CASH PAID for job lots of women's apparel. Frank Jacobovitz, 10 Lispenard St Fr. - 150.

WELL RATED, legitimate manufacturers or converters can make arrangements for live and aggressive representation in Baltimore and Washington. G. Worthington, 1,221 North Charles St., Baltimore.

CLOAK SALESMAN, with established trade, wants line of coats from manufacturer making quick deliveries; city, vicinity. T 97 Times.

TOOK FULL CHARGE cutting and shipping departments of cloak, suit house. Young man wants similar position. T 100 Times.

COMMERCIAL PAPER.

Yesterday..3@3½ per cent. for the best names
Saturday...3@3½ " " " " " "
The quotations are for six months' paper.

The Cloth for Warmth.

It is fairly definitely established that the cloth which the warring nations will require for their troops during the coming Winter campaign will consist of worsted and wool. Worsted of itself does not give the warmth necessary, although it is longer wearing than wool. Serges, according to one authority, will not figure as prominently in army contracts as formerly for this reason. There is some talk, however, of a coming order to supply the men of Great Britain's navy with serge uniforms. The ideal cloth for use in Winter uniforms is described as one containing a worsted warp and a wool filling. The worsted gives strength and the wool warmth.

Supplying the Belligerents.

As soon as the war loan has been arranged those who are interested in the contracts from the belligerents expect a rush of orders to be received in the piece goods market. The Italian order for overcoats, uniforms and blankets is now being made up, but further contracts are held up temporarily, it is understood, until the exchange rate becomes more favorable. The English order, according to all reports, has not yet been given out, although two of the leading factors in the market are credited with having received all but official sanction for closing up the negotiations. Spanish buying commissioners are here ready to place orders, and Greece will also be ready to buy within a short time.

Afraid of Novelties.

Orders that are being turned in by shoe salesmen now out with Spring lines show that, while the retailers are buying staple goods well, in spite of the advances made necessary by the higher raw material costs, they are going very slowly on the novelty offerings. The style situation on novelties for Spring is none too clear as yet, and it is so easy to lose money on this merchandise that the trade is buying very carefully. In fact, most of the novelty stuff taken is said to be that which is now looked on, by wholesalers at least, as semi-staple goods. While spot business in Fall shoes is improving from day to day, a run of really cool weather is needed to bring the duplicate orders for these goods up to the point desired by the jobbers.

Heavyweights in Demand.

The piece goods market is beginning to feel a growing demand for heavyweight goods. The weather has had a good deal to do with the increased call for goods of this character, both from the men's wear and women's wear branches of the cutting up trade. The scarcity of merchandise which was predicted some time ago is now actual, and buyers are having a hard time finding what they desire. Heavyweights are sold at a premium by those mills that have them, and very few have. Between the amount of machinery taken up with war contracts and the slackening up of operations through the dyestuff shortage, very little in the way of stock goods was made up during the time usually devoted to such operations.

About Colored Cottons.

According to opinions expressed in the local cotton goods trade, the lower prices that have been made on the leading lines of dress ginghams for the Spring season will result in a generally improved demand for this merchandise, something which, it is said, it can stand very nicely, as ginghams have not gone really big for some time. Already there are evidences that the jobbers are looking for an improved demand from their retail trade, and are preparing to meet it. Staple ginghams, percales, plaids, chambrays, madras, tickings, and other colored cottons are showing improved movement, it is said, and where higher prices, as a result of the rising costs of the raw materials, are not already in force, they are in prospect for the near future.

For Detained Russian Goods.

With the arrival yesterday of a supply of application blanks at the branch office of the Bureau of Foreign and Domestic Commerce in the Custom House active work was begun to secure the release of heavy consignments of merchandise purchased by American importers, but held in Russia owing to the embargo on exportation. Merchants or their representatives thronged the bureau's offices all day eager to obtain the blanks and make out the formal requests for delivery. These, after being passed upon by E. C. Porter, commercial agent in charge of the New York office, will be referred to the Russian Imperial Commercial Attaché. If the latter official approves the applications they will be sent to Petrograd for final action. It is believed that most of the applications will be approved.

Dress Goods Are Doing Well.

Reports from jobbing circles say that a nice seasonable business is being done in dress goods. All sorts of plain goods are in demand, while a good business is also being done on poplins, broadcloths, garbardines, and serges. Coating velours are being taken well. On these and other goods both initial and duplicate orders are being taken, the best part of it, it is said, being supplied by the "repeats." Many of the road men are either out or preparing to go out with Spring goods. Duplicate business from the jobbing trade is stimulating seasonable goods in the primary market to a considerable extent, and similar orders from out-of-town jobbers, many of whose salesmen are turning in good business for Spring, are resulting in an improved demand for those goods here. This is said to be especially true of the so-called corporation goods.

Mill Treasurers Are Working.

In addition to assisting in the enriching of the telephone and telegraph companies through the many exchanges of both kinds of messages between the mills and the commission houses these days, the present antics of the cotton market are giving the Treasurers of the various cotton mills which make gray goods more real work than has been their allotment for some time. With thirteen-cent cotton not wholly improbable, these gentlemen are pretty much at sea as to what to do about contract business, the extent of their "voyages" being governed by the amount of cheap cotton their mills still have on hand. The gray goods now selling for spot delivery are said to be moving at prices about equal to ten-cent cotton, which leaves a nice margin of profit for the mill that still has some of last year's cheap cotton in its storehouse. But where there is none of this cotton there is another story to tell.

Gray Goods Prices Firmer.

There was more active buying in the local gray goods market here yesterday as a result of the further rise in cotton, with buyers particularly anxious to get goods for the future deliveries. The mills, on the other hand, save in isolated cases where fear exists that the strength of cotton is artificial, were unwilling to trade ahead unless prices were bid that suited their fancy. In some quarters, deliveries beyond the end of the year will not be considered. Sales of 38½-inch 60-52s were made for spot and nearby delivery at 4⅛ cents, while 60-48s in that width sold for similar delivery at 4 cents. Further sales of 38½-inch 64-60s were made at 4⅜ cents, with several mills asking 4½ cents. Only a few of those goods are still to be had at 4⅜ cents, and they only for immediate delivery. More sales were made at 3⅝ cents on 39-inch 56-44s, which are getting scarce at that price, while 68-72s, 72-76s and 80 squares in that width sold at the figures given below. Narrow goods were firmer:

39-inch, 80-80s	6⅛c	38½-inch, 64-56s	4¼c
39-inch, 72-76s	5⅝c	38½-inch, 60-52s	4⅛c
39-inch, 68-72s	5c	38½-inch, 60-48s	4c
39-inch, 56-44s	3⅝c	27-inch, 64-60s	3[illegible]c
38½-inch, 64-60s	4⅜c	27-inch, 56-52s	2[illegible]c

Russians Buy Scoured Wool.

LONDON, Sept. 27.—The offerings at the wool auction sales today amounted to 8,580 bales, principally poor grades, which were sold at satisfactory prices. Good scoureds sold briskly to Russian buyers.

Call for State Banks.

ALBANY, Sept. 27.—State Superintendent of Banks Richards today issued a call to all State banks for a statement showing their conditions at the close of business on Saturday, Sept. 25.

ARRIVAL OF BUYERS

Arriving Buyers may register in this column by telephoning 1000 Bryant.

ALBANY—I. Muhlfelder; F. Muhlfelder, representing; 621 B'way.
ALBANY—Babbitt & Co.; G. D. Babbitt, furnishing goods; Collingwood.
ALTOONA—W. F. Gable & Co.; Miss Plank, embroideries; J. M. Fay, linens, white goods; 2 Walker.
ATHENS, Ohio—D. Zinner Co.; T. W. Craig, ready-to-wear; 1,270 B'way.
ATLANTA—J. Froshin, women's ready-to-wear; McAlpin.
ATLANTA—Emporium World Millinery Co.; J. Bluman, millinery; 621 Broadway.
ATLANTA—Ragan-Malone Co.; W. C. Barnwell, cloaks, hosiery, notions, furn. goods, 75 Leonard.
ATLANTA—H. Frank; C. Kuhns, Jr., furn. goods; 43 Leonard.
BALTIMORE—Goldenberg Bros.; J. Wolf, cloaks, suits; Strand.
BALTIMORE—Baltimore Bargain House; F. M. German, umbrellas, parasols; 354 4th Av.
BALTIMORE—Bernheimer Bros.; S. D. Sampson, coats, suits, dresses; 470 4th Av.
BALTIMORE—Hochschild, Kohn & Co.; Miss J. M. Armstrong, waists; 220 5th Av.
BALTIMORE—S. Coplon, ready-to-wear; Herald Square.
BALTIMORE—Joel Gutman & Co.; L. Gutman, dress goods; 200 5th Av.
BALTIMORE—Hochschild, Kohn & Co.; Miss C. H. Fuld, children's wear; 220 5th Av.
BALTIMORE—Hutzler Bros.; Mrs. N. D. Powell, millinery; Imperial.
BALTIMORE—R. M. Sutton Co.; E. G. Freiburger, domestics, cotton goods; Broztell.
BIRMINGHAM—L. Saks Clothing Co.; B. M. Levy, women's, children's ready-to-wear; 220 5th Av.
BIRMINGHAM—Loveman, Joseph & Loeb; S. Lindy, waists, ladies', infants' wear; 225 5th Av.; Park Avenue.
BOSTON—W. & A. Bacon Co.; Mr. Kranson, men's furn. goods; umbrellas, trunks; 1,133 Broadway.
BOSTON—William Filene's Sons Co.; Miss Mead, muslin underwear; Mr. Dutch, untrimmed millinery; Mr. Clark, trimmed millinery. Basement buyers—Mr. Kasanof, ostrich boas, ribbons; Mr. Koch, millinery; Mr. Hahn, jewelry; Mr. Smith, infants', children's, junior coats, dresses, petticoats; Mr. Levy, waists; Mr. Cooper, ladies' coats, suits; Mr. Koenigstal, men's, boys' clothing; Mr. Thompson, corsets, kimonos, house dresses; Mr. Ring, dresses; 116 W 32d.
BOSTON—Jordan-Marsh Co.; Miss M. G. Cronin, infants' wear, millinery; Miss Burke, millinery; A. E. Finney, furn. goods, gloves, sweaters; 31 Union Square.
BOSTON—Weinberg D. G. Co.; B. Weinberg, women's, children's waists, wash dresses, muslin underwear; 141 W. 28th.
BUFFALO—H. A. Meldrum Co.; J. J. Cronin, silks; B. A. Foote, cloaks, suits, furs; E. C. Truxes, millinery; F. E. Hochreiter, clothing; E. Shanks, notions, hdkfs., fancy, leather, toilet goods; Mr. Tracy, muslin underwear, corsets, infants' wear; 116 West 32d.
BUFFALO—J. N. Adam & Co.; A. S. Dalgleish, millinery; 18 W. 35th.
BUFFALO—H. A. Meldrum Co.; D. J. Healy, dress goods, cloths; F. N. Snyder, dry goods; 116 W. 32d.
BUFFALO—Hens & Kelly Co.; J. M. Looby, coats, suits, furs; 31 Union Square.
BUFFALO—I. S. Given Co.; I. S. Given, furs; Miss Closey, dresses; 72 Madison Av.
BUFFALO—Clawson & Wilson Co.; N. Collins, men's clothing, shirts, overalls; J. Wilson, white goods, linens; 43 Leonard.
BURLINGTON—E. E. Clarkson & Co.; E. E. Clarkson, dry goods; Imperial.
CHICAGO—The Catalogue House; Miss Marx, muslin, corsets; 132 W. 21st.
CHICAGO—Chicago Mail Order House; W. O. Rosenthal, children's dresses, infants' wear, muslin underwear, corsets, waists; 45 W. 34th, Room 506.
CHICAGO—Greene's, Ltd.; B. Greene, cloaks, suits, dresses; 45 W. 34th.
CHICAGO—F. Stern, furs; Wellington.
CHICAGO—Carson, Pirie, Scott & Co.; B. Volen, cloaks, suits, (basement;) U. S. Grant, upholstery goods; 115 Worth.
CHICAGO—Morris, Mann & Riley; H. Morris, imports; 134 W. 37th.
CHICAGO—Consolidated Millinery Co.; F. Hengesch, J. W. Meberg, millinery; 621 B'way.
CHICAGO—Marshall Field & Co.; F. W. Pomeroy, carpets; 104 Worth.
CHICAGO—Rothschild & Co.; A. Berwanger, cloaks, suits, waists, furs; A. J. Jones, silks, dress goods; 215 4th Av.
CHICAGO—L. Klein; W. J. McBride, dress goods, silks; 31 Union Square.
CHICAGO—Boston Store; E. P. Nolan, woolens; 44 E. 23d.
CHICAGO—Mandel Bros.; Miss L. Solomon, cloaks, skirts; Mr. Moffit, coats, suits, (basement;) 15 E. 22d.
CHICAGO—Emporium World Millinery Co., J. F. Brown, millinery; 621 Broadway.
CHICAGO—Marshall Field & Co.; E. F. George, jewelry; C. Neumiller, J. Galbraith, laces; 104 Worth.
CHICAGO—J. V. Farwell & Co.; J. F. Gambrill, flannels, blankets; C. Weigle, handkerchiefs; 72 Leonard.
CINCINNATI—Queen Mfg. Co.; D. Unger, dresses; 39 W. 32d.
CINCINNATI—Louis Stix & Co.; J. Gerwin, dress goods, linings; 377 Broadway.
CINCINNATI—G. Schorr Co.; G. Schorr, notions, laces, hosiery, gloves; St. Denis.
CINCINNATI—Original Sample Cloak and Suit Co.; E. W. Wise, coats, suits; Strand.
CLEVELAND—May C.; A. R. Samuel, men's hats, caps; J. A. Swanson, ready-to-wear, waists, basement; 37 W. 26th.
CLEVELAND—Clawson & Wilson Co.; A. E. Force, furs; 38 W. 32d.
CLEVELAND, Ohio—Bailey Co.; Miss Freeman, waists; A. Ahrens, children's wear; 71 W. 23d.
CLEVELAND—Harrington Millinery Co.; G. L. Harrington, millinery; Breslin.
CLEVELAND—Falk, Feierstein & Co.; H. Feierstein, coats, suits; Imperial.
CLEVELAND—National Clothing Co.; S. H. Cohn, clothing; Imperial.
COLUMBUS—Columbus D. G. Co.; E. R. Graves, general manager, cloaks, suits, waists, furs; Breslin.
COLUMBUS—Graves Cloak House; E. R. Graves, cloaks, suits, waists, furs, millinery; Breslin.
COLUMBUS—The Fashion; W. L. Payne, ready-to-wear; Collingwood.
COLUMBIA—James L. Tapp Co.; J. L. Tapp, notions, furnishing goods; Navarre.
COLUMBUS—Emporium World Millinery Co.; M. Seaman, millinery; 621 B'way.
COLUMBUS, Ga.—Schil & Dismukes; E. P. Dismukes, piece goods; Woodward.
COVINGTON—John R. Cappin Co.; C. C. Cappin, dry goods; Somerset.
DALLAS—Sanger Bros.; R. Miller, coats, suits; 19 E. 24th.
DALLAS—Lorch Mfg. Co.; A. Lorch, women's suits, waists, skirts; Room 801, 95 Madison Av.
DALLAS—Higginbotham-Bailey-Logan Co.; J. C. Mason, ready-to-wear, notions; 43 Leonard.
DANVILLE, Ill.—Emery Dry Goods Co.; E. S. Pendleton, dress goods, silks, millinery, muslin underwear, infants' wear; 116 West 32d.
DENVER—S. H. Kress & Co.; E. G. Parks, jobs men's shirts; 109 Leonard.
DENVER—Daniels & Fisher Stores Co.; M. K. Rodman, women's, children underwear, hosiery, kid, fabric goods; 71 W. 23d; Marie Antoinette.
DENVER—Daniels & Fisher Stores Co.; Mrs. B. Flynn, ready to wear; 71 W. 23d.
DES MOINES—"Carley's"; W. Carley, fur trimmed velveteen, wool coats, suits, plushes, jobs waists, dresses; 15 E. 26th.
DETROIT—Newcomb-Endicott Co.; W. Bridges, furs, ready-to-wear, basement; 200 5th Av.
DETROIT—C. E. Brown, millinery; Great Northern.
DETROIT—Emporium World Millinery Co.; S. Kaufman, millinery; 621 B'way.
DETROIT—Burnham, Stoepel & Co.; J. Beucler, white goods, linens; 43 Leonard.
DUBUQUE—James Levi & Co.; A. M Balbridge, cloaks, suits, waists; 45 West 34th.
EVANSVILLE—Lahr, Bacon, Co.; A. P. Lahr, domestics, hosiery, underwear; 20 W. 22d; Grand.
EVANSVILLE—M. De Jong, ready-to-wear; 15 E. 26th.
FALL RIVER—R. A. McWhirer Co.; J. Conn, cloaks, suits; 75 Spring.
FREMONT, Ohio—Childs Clothing Co.; W. T. Childs, clothing; Broadway Central.
GALESBURG—Bondi Bros. & Co.; L. L. Bondi, ready-to-wear; Breslin.
GRAND RAPIDS—Spring Dry Goods Co.; Miss O. B. Lynch, women's neckwear, gloves, embroideries; 23 E. 26th.
HAMILTON, Ohio—Mathes, Sohngen Co.; L. Sohngen, ready-to-wear; 1,270 B'way.
HANNIBAL—Reib's; E. S. Reib, ready-to-wear; Imperial.
HANNIBAL—E. O. Reid, jobs coats, suits; 15 E. 26th.
HARTFORD—Brown-Thomson & Co.; H. B. Strong, dry goods, upholstery goods; 2 Walker.
HAVERHILL—Leslie D. G. Co.; C. Bickum, dry goods; Imperial.
HAZELTON—Diesroth's Sons; J. S. Mackie, cloaks, suits, furs, laces, handkerchiefs, trimmings; 116 W. 32d.
HUNTINGTON, W. Va.—Zenner, Bradshaw Co.; Mr. Bradshaw, ready-to-wear; 1,270 B'way.
INDIANAPOLIS—Goodman Bargain Co.; J. S. Goodman, suits, dresses, sweaters; 1,270 Broadway.
INDIANAPOLIS—Staub-Frank Co.; J. W. Staub, tailors; Imperial.
JOHNSTOWN, Penn.—M. Nathan & Bro.; M. Segal, men's, women's furn. goods, hosiery, gloves; 72 Madison Av.
KANSAS CITY—Harzfeld Parisian Cloak Co.; Miss S. Platt, cloaks, suits, misses' wear; 7 W. 22d.
LANCASTER—Watt & Shand; C. M. Shertzer, silks, black goods; 432 4th Av.
LITTLE FALLS, N. Y.—E. E. Livingstone Co.; E. E. Livingstone, waists; Albert.
LOS ANGELES—Feagans & Co.; G. Feagans, jewelry; 80 Maiden Lane.
LOUISVILLE—H. P. Selman & Co.; Mr. Sprague, waists; 1,261 Broadway.
MANCHESTER—F. E. Nelson Co.; J. M. Nelson, general merchandise; Wallick.
MANCHESTER, N. H.—L. P. La Bonte Co.; E. Lee, ready to wear; 1,270 Broadway.
MEMPHIS—B. Lowenstein & Bros.; T. O. Crutchfield, linens, white goods; 22 E. 17th.
MILWAUKEE—Herzfeld-Phillipson Co.; Mr. Gullaset, jobs men's, boys' clothing, pants; 1 Union Square.
MILWAUKEE—Boston Store; L. Elsas, ready-to-wear, basement; 364 5th Av.
MILWAUKEE—Milwaukee Apparel Co.; Miss Siebert, coats; Miss Beno, waists; L. Elsas, velveteen, velvet suits, coats, fur-trimmed cloth, pile fabric coats; 364 5th Av.
MINNEAPOLIS—Wyman, Partridge & Co.; F. E. Leonard, domestics, prints, linings blankets flannels; 43 Leonard.
NASHVILLE—D. Loveman, Berger & Titlebaum; S. W. Berger, cloaks, waists, furs, ladies', infants' wear; 148 W. 23d.
NASHVILLE—Herman Bros., Lindauer & Co.; J. Lindauer, dry goods; 43 Leonard.
NEWBURG, N. Y.—I. Berger; Mrs. I. Berger, read-to-wear; 1,270 Broadway.
NEW HAVEN—E. Malley Co.; J. C. Mizer, notions, fancy goods, art goods, jewelry, toilet goods; 320 Church St.; Park Av.
NEW HAVEN—Shartenberg & Robinson; W. S. Mumma, ready-to-wear; A. A. Breton, housefurn. goods, toys; 75 Spring.
NEW HAVEN.—E. Malley Co.; Miss K. Davis, books; 320 Church.
NEW ORLEANS—S. H. Kress & Co.; E. J. Parks, jobs children's garments; 109 Leonard.
NORWICH—Porteous & Mitchell Co.; W. T. Rogers, boys' clothing; 432 4th Av.
NORWICH—Reid & Hughes Co.; W. E. Bulkley, rugs; 75 Spring; Park Avenue.
OMAHA—Orkin Brothers; R. W. Orkin, ready-to-wear; 21 West 34th.
PAWTUCKET—Shartenberg & Robinson Co.; D. Newman, millinery; 75 Spring.
PEORIA—R. & M.; M. Bloom, ready-to-wear; 1,270 B'way.
PHILADELPHIA—"Blauner's"; H. Blauner, coats, suits; 15 E. 26th.
PHILADELPHIA—C. S. Tanguay & Co.; C. S. Tanguay, dresses; 1,270 Broadway.
PHILADELPHIA—Berg Bros.; Miss Herman, waists; 71 W. 23d.
PHILADELPHIA—John Wanamaker; A. G. Cressman, muslin underwear, infants' wear; B'way and 10th.
PHILADELPHIA—Frank & Seder; Mr. Bernbaum, cloaks, suits; Miss L. B. Hafner, silk, cotton waists; 364 5th Av.
PHILADELPHIA—L. Adler Co.; L. Adler, clothing; Wentworth.
PITTSBURGH—Martin Cloak and Suit Co.; M. H. Singer, ready to wear; 1,161 B'way.
PITTSBURGH—McCreery & Co.; L. A. Dempsey, upholstery goods; V. Ravenscroft, furs; Miss C. H. Nelson, art goods; 23 E. 26th.
PITTSBURGH—Lewin, Neiman Co.; B. Neiman, cloaks, suits; Miss H. Gottlieb, dresses; H. Lewin, women's, children's hats, velvet hats; 470 4th Av.
PITTSBURGH—Rosenbaum Co.; D. Goldsmith, millinery, ribbons; 116 West 32d.
PITTSBURGH—Frank & Seder; Miss M. Taylor, millinery; 364 5th Av.
PITTSBURGH—Pittsburgh D. G. Co.; A. E. Dawson, linens, neckwear, corsets; 43 Leonard.
PITTSBURGH—Frank & Seder; I. Seder, cloaks, suits, basement; S. Finkelhor, Miss McGreevy, suits; Miss Jacobs, coats; H. H. Shamberg, furs, fur coats; Mr. Marks, ostrich boas, leather goods, jewelry, umbrellas, neckwear, gloves; 364 5th Av.
PITTSBURGH—Kaufmann & Baer Co.; Miss Looby, costumes, waists; 95 Madison Av.
PITTSBURGH—Frank & Seder; L. Ferber, paradise, goura, millinery; 364 4th Av.
PITTSTON—Waldman & Co.; H. Waldman, ladies', children's coats, waists, millinery; 353 4th Av.
PITTSBURGH—Kaufmann & Baer Co.; D. Kaufmann, ladies' suits; 95 Madison Av.
PITTSBURGH—Princess Mfg. Co.; H. Goldberg, children's, infants' wear; Herald Sq.
PORTLAND, Me.—Eastman Bros & Bancroft; H. Kirkpatrick, ready-to-wear; 1,270 B'way.
PORTLAND, Me.—Porteous, Mitchell & Braun Co.; Miss G. Ridlon, fancy goods; 432 4th Av.
PORTLAND, Me.—Porteous-Mitchell & Braun Co.; Miss J. Cronin, infants' wear; 432 4th Av.
POTTSVILLE—Dives-Pomeroy & Stewart; F. Ellison, domestics, fannels, linens, blankets; 2 Walker.
PROVIDENCE—B. F. Spooner; notions, stationery; Park Avenue.
PROVIDENCE—Browning-King Co.; P. J. O'Connell, furn. goods; 16 Cooper Square; Broztel.
READING—Dives-Pomeroy & Stewart; C. E. Baker, linens, white goods; 2 Walker.
RICHMOND, Va.—Dreyfuss Co.; S. B. Hazle, ready-to-wear; 1,115 B'way.
ROCHESTER—Stein Block Co.; C. T. Stott, woolens; 200 5th Av.
ROCHESTER—Duffy-Powers Co.; H. L. Wertz, upholstery goods; 23 E. 26th.
ROCHESTER—Rosenberg Bros. & Co.; M. H. Lang, woolens; 200 5th Av.
ROCHESTER—Sibley, Lindsay & Curr Co.; Miss C. Jamieson, laces; 432 4th Av.
SAN ANTONIO—S. H. Kress; E. G. Parks, jobs women's, children's flannelette garments, 109 Leonard.
SAN FRANCISCO—Marks Bros.; A. Ancker, cloaks, suits; 116 W. 32d.
SAN FRANCISCO—R. Weill & Co.; J. A. O'Donnelly, leather goods, stationery; 15 East 26th.
SAVANNAH—I. Epstein & Bro. Co.; E. S. Epstein, dry goods, notions, furnishing goods, ready-to-wear; 53 4th Av.
SCHENECTADY—H. S. Barney Co.; J. C. Harbeck, notions, laces, trimmings, jewelry, &c.; 75 Spring St.; Park Av.
SPRINGFIELD—A. Steiger Co.; R. A. Steiger, cloaks, suits, furs, waists; 116 W. 32d.
SPRINGFIELD, Ohio—Edwin Wren Co.; M. F. Tucker, cloaks suits, waists; 1,270 Broadway.
SPRINGFIELD, Ill.—John Bressmer Co.; G. O. McKenzie, cloaks, waists, wrappers; Imperial.
ST. LOUIS—B. Nugent & Bro. Dry Goods Co.; V. M. Anderson, rugs, upholstery, draperies, linoleums; 470 4th Av.
ST. LOUIS—Hudson Bay Fur Co.; B. Gram, furs; Continental.
ST. LOUIS—Stix, Baer & Fuller Dry Goods Co.; A. S. Harris, women's suits, coats, waists, wrappers, misses', children's dresses; 71 W. 23d.
ST. LOUIS—Famous & Baer Co.; J. Jonas, men's, boys' hats, caps; R. M. Long, millinery, (basement;) 37 W. 26th.
ST. LOUIS—B. Nugent & Bros. D. G. Co.; H. W. Smith, notions, buttons, toilet, rubber goods; 470 4th Av.
ST. LOUIS—B. Nugent & Bros. D. G. Co.; A. H. Mattingly, black, colored dress goods; W. Schnaltzmeyer, muslins; M. L. Salomon, men's, boys' clothing; 470 4th Av.
ST. LOUIS—Stix, Baer & Fuller D. G. Co.; Mrs. O. M. Thornton, waists, costumes; 71 W. 23d.
ST. LOUIS—Kline Cloak Co.; Miss J. Flynn, waists; 95 Madison Av.
ST. LOUIS—B. Nugent & Bro. D. G. Co.; G. Taylor, gloves; A. F. Korschgen, blankets; W. P. Boston, silks, velvets; J. C. Pope, wash goods, linings, flannels; R. L. Blumenthal, women's neckwear, laces, embroideries; E. E. Cassell, representing; 470 4th Av.
ST. LOUIS—A. Acruman Merc. Co.; F. E. Adams, white goods; Broztell.
ST. LOUIS—Blumberg-Klugman Co.; M. Blumberg, laces; Breslin.
ST. LOUIS—Rice-Stix Dry Goods Co.; E. W. Stix, representing; 377 Broadway.
ST. LOUIS—Ely & Walker Dry Goods Co.; M. J. Donahoe, domestics, prints; H. R. Kurtz, wash goods; W. J. Cardle, notions, gloves, jewelry, ribbons, fancy goods, corsets, neckwear; 258 Church.
ST. PAUL—Schuneman & Evans; M. M. Shuffelbarger, ladies', infants' wear; 220 5th Av.
SYRACUSE—Dey Bros.; J. A. Russell, cloaks, suits, furs, waists; 220 5th Av.; Park Av.
SYRACUSE—Hunter-Tuppen Co.; Mrs. C. Blowers, Mrs. C. McCanthy, millinery; Breslin.
SYRACUSE—Dey Bros. & Co.; Miss N. E. Cushing, Miss Supple, millinery; 220 5th Av.
SYRACUSE—Chappell, Dyer Corp.; J. H. Groot, notions, fancy goods; Latham.
ST. LOUIS—Addison Cloak and Suit Co.; L. Olian, ready-to-wear; 15 E. 26th.
SYRACUSE—Woodhull, Goodale & Bull; C. B. Smith, clothing; 200 5th Av.
TERRE HAUTE, Ind.—Root Dry Goods Co.; I. H. Osborn, piece goods; 23 E. 26th.
TOLEDO—W. L. Milner & Co.; B. M. Morris, men's clothing, hats, caps; Miss Lehne, waists, kimonos; 116 W. 32d.
TOLEDO—Conde Cloak Co.; N. Cohen, A. Appelbaum, Spring woolens; 39 W. 32d.
TORONTO—E. A. Kantel, dry goods; Grand.
TROY—H. H. Butler, ready-to-wear; 1,270 Broadway.
TROY—The Up-to-Date Store; I. L. Kaufman, ready-to-wear; 1,270 Broadway.
WASHINGTON—M. Goldenberg; H. Grunebaum, dress goods, silks; 15 W. 26th.
WASHINGTON—S. Kann Sons & Co.; Mrs. C. M. Nohe, millinery; 215 4th Av.
WATERBURY—Waterbury Dry Goods Co.; H. Franken, dry goods, &c.; 72 Madison Av.
WATERBURY—Reid & Hughes D. G. Co.; W. E. Minor, rugs; 75 Spring; Park Avenue.
WAVERLY—G. O. Bradford, ready to wear; Flanders.
WILKES-BARRE—Clarke Bros. Stores; P. M. Jennings, cloaks, suits, furs, misses', children's wear; 116 W. 32d.
WILKES-BARRE—Lichtenberg's; M. Weinberg, millinery; Martinique.
WILKES-BARRE—R. S. Kaufman, china, glassware; Collingwood.
WILLIAMSPORT—L. L. Sterns & Sons; L. R. Farrell, cloaks, suits, furs, waists; Navarre.
WOONSOCKET—Harris & Mowry Co.; J. Craig, laces handkerchiefs, gloves, ribbons, &c.; 75 Spring; Continental.
WOONSOCKET—Harris & Mowry Co.; J. J. Harrington, house furn. goods; A. T. Hanscom, representing; 75 Spring.
WORCESTER—S. Marcus, cloaks, suits, waists; 1,261 Broadway.
WORCESTER—Barnard, Sumner & Putnam Co.; C. Heller, cloaks, suits, waists; 75 Spring.
WORCESTER, Mass.—Denholm & McKay Co.; C. H. Hughes, millinery, ribbons, infants' wear; 2 Walker.
YOUNGSTOWN, Ohio—Strouss-Hirschberg Co.; R. J. Beacom, cloaks, suits, waists; 351 4th Av.
ZANESVILLE—Block & Grant Co.; W. V. H. Block, domestics; 377 Broadway.

We Have Out-of-Town
BUYERS
visiting our Auction Rooms daily, seeking everything in
Ladies' Wearing Apparel
Let us sell your surplus stock at a good price.
Gross, Franzblau & Co.,
—Auctioneers—
27 Greene St. Tel., Spring 886.

VENISES
5½c up
ROSECLIFFE CO., 1161-1175 Broadway at 27th.

5c & 10c EXCHANGE
50,000 ARTICLES ON DISPLAY
GENERAL MDSE. EXCHANGE
Everything for the Bargain Basement
10 W. 20th St. and 11 W. 19th St., N. Y.

CHARMEUSE DRESSES in GEORGETTE-CREPE AND VELVET COMBINATIONS
UNEQUALLED IN STYLE & VALUE
FROM $10 00 UP
STAR DRESS MFG. CO.
122-126 WEST 26TH ST.

SILK PETTICOATS
Taffetas, Jerseys and Messalines, From $1.37½ to $3.75. Exceptional Values.
I. BEILEY & CO., 133 West 21st St.

Free Toy Balloons
With Your Advertisement
WILL INCREASE YOUR BUSINESS
Our Patent Valve keeps the air in.
Haber Bros. 369 Broadway.
Samples, Prices and Our Advice Free on Request

Bestyette RAIN COATS
N. Y. Mackintosh Co. 39-41 W. 32d St.

S. STEINFELD & CO.
43-45-47 WEST 23D ST.
Offer special values in Sport Coats for immediate delivery.

FUR TRIMMED SUITS
and other up-to-the-minute models at $10 to $15. Quick deliveries.
COOPER & GRAPES,
145 West 28th Street.

Burroughs Adding Machines
$150 GUARANTEED. PRIVATE SALE.
John E. Ranson. Auc'r, 187 Greenwich St., cor. Dey

World's Market Corporation
28-30 West 23d Street.
9-19 West 22d Street.

Did You Notice
Baldwin Locomotive
Monday?
All the real news was told last week, and from the beginning — its war orders and new owners —in the Dow-Jones Financial News Bulletins
In every well-equipped financial office.
Financial news is financial insurance.
The Dow-Jones financial news bulletins in Wall Street were never so valuable as at the present time. The record made by the Dow-Jones News Service has this year been the talk of Wall Street. The market has fluctuated right along with the Dow-Jones news.
Investors read the same news later in the afternoon and morning editions of
THE WALL STREET JOURNAL
America's leading financial newspaper; leading in news, leading in editorial expression, leading in circulation.

TRADE-MARK MERCHANDISE

ARTICLE	TRADE MARK.	SOLD BY
A Wide Variety of Fabrics for Manufacturers and Jobbers.	Hydegrade WEAVES	G.A. Hyde & Son NEW YORK & CHICAGO
LOCKING BAG (To open bag release handle and press back lock.)	AUTOMATIC	ELKUS & OLIAN Inc., 640 Broadway, Brooklyn. Williamsburgh 4679
M. M. Patent Petticoats Showing Fall Line. Silk $18 to $60; Cotton $7 to $15	36 West 25th St.	Meyer-Mayers, Inc. Founder (Mayers & Lester)
GUARANTEED WEAR PROOF. MIDDYS Made of that wonderful fabric	"Silkenfiel" Zee Ess	Z. & S. Middy & Waist Co. Showroom 39 W. 32d St. Factory, Brooklyn, N. Y.

Made IN U.S.A. Manufacturers' Offerings Made IN U.S.A.

150 new FALL MODELS ready for your inspection. PHIL GILL DRESS VALUE CREATOR 39 W. 32d St. In the Heart of the Trade

Afternoon, Evening Dresses and Dancing Frocks on the rack—$8.75 up. Rose Dress Co. 25-29 West 31st

Ipp & Kwint 118 West 22d St. From $2.25 DRESSES to $3.75 MESSALINES—POPLINS—SILKS TAFFETAS—CREPE DE CHINES Ipp & Kwint 118 West 22d St.

Earning Power

Ability to increase its gross earnings in bad years as well as in good, on an average of over $1,000,000 a year for a period covering 9 years, is one of the reasons for the great demand for these securities of the **Pacific Gas & Electric Co.**

The First Preferred stock at 86 and accrued dividends, yielding almost 7%, is in an unusually interesting position and is most attractive.

We will send a complete description of this security on request.

Eastman, Dillon & Co.
Members New York Stock Exchange
Investment Bankers
71 Broadway New York

A TEN-YEAR 6% COLLATERAL BOND

of a large Public Utility Holding Company, operating subsidiaries in twelve States and serving a population in excess of 900,000.

The strong security behind these bonds, the earnings of the Company and the large equity represented by the present market value of the stocks are described in Circular TM, sent free upon request.

A·H·Bickmore & Co.
111 BROADWAY, N.Y.

We Offer a
Short Term
Public Utility Bond
Free from all Tax in New York State

Earnings 3 Times Interest Requirements

Price to Yield 6½%

Company pays Federal Income Tax

Further particulars on request

Spitzer, Rorick & Co
Successors to
SPITZER & CO.
Established 1871
5 Nassau Street, New York
Toledo Chicago

New Secured Debts Tax Law

The text of the New York law and a summary of the essential details of the tax and tax exemption statutes, which directly affect bonds and similar securities owned by residents of New York State, will be furnished on request.

Send for Booklet 60

Harris, Forbes & Co
Pine Street, Corner William
NEW YORK

Our Billion Dollar Trade Balance

and how Europe will settle its fast growing indebtedness to this country.

Ask for Booklet B-10

Knauth-Nachod & Kuhne
15 William St., New York

ULTIMATE OWNERSHIP

of high-grade dividend paying stocks and bonds is the object of the

PARTIAL PAYMENT METHOD

A small first payment and succeeding monthly payments complete a transaction of this nature in about a year.

All dividends from date of first payment belong to purchaser.

This plan is fully described in our Booklet No. 28.

HARRIS, WINTHROP & CO.
Members New York Stock Exchange
The Rookery, Chicago — 15 Wall Street, New York

Suggestions for Investors
may be had on request

A. B. Leach & Co
Investment Securities
149 Broadway, New York
Chicago, Boston — Philadelphia, Baltimore — Buffalo, London

FINANCIAL MARKETS

Stocks Very Active and Strong—Railroads React—War News Important Factor.

Trading on the Stock Exchange yesterday reached the largest volume attained in four years practically to a day. One has to go back to Sept. 26, 1911, to find a total as great as that which marked yesterday's increase in speculative enthusiasm, which for a time extended to the entire list, but which in the later hours of the day was confined to the industrial issues.

The war news came as a surprise, and as such exerted all the greater influence. The market, so far as it had consciously related itself to the news from the war area, had come to look upon German victories as a matter of course, though convinced all the while that a change in the news was sure to come. The successes of the French and English against the Germans in France which was related in yesterday morning's papers were sufficiently spectacular to give this news real market force, and it added much to the optimism with which traders enlarged their commitments the while bidding up prices in a manner which recalled the most impetuous of the markets which we have had this year.

More came to be heard of war orders and of mergers of companies enjoying war-order prosperity. The report of the entry into the Baldwin Locomotive Company of interests which have been conspicuously successful in obtaining war orders and repeated rumors of a proposed merger of a number of independent steel companies were of a sort to stimulate the imagination of traders and of a kind to encourage their venturing further into the untried field of higher prices. The news concerning the foreign loan negotiations, bearing out as it did the understanding had last week that the Anglo-French Commission and our bankers had reached an agreement on the loan, added its quota to the constructive factors which caused yesterday's great broadening out of the movement which was under way at the close of last week.

One of the conspicuous features of that movement was the marked strength of the railroad shares, and for a time these stocks were maintained on their course yesterday, but after making further gains they halted, and before the close had lost in most cases all of the ground which they had made in the first hour of trading, and even more. Probably the two chief things which led to this reversal by the railroads were the news of the passing of the Missouri, Kansas & Texas into receivership and the shifting of traders' interest from the railroads to the industrials, when the traders saw that the industrials were moving in a way which promised a renewal of rapid advances in that group, a promise which was amply borne out in many stocks before the day closed. There was some talk of foreign selling of the railroads, but this could hardly have been an important factor in bringing about the reaction, for it would appear from the results attending the bids which this market sent to the London market yesterday that the foreign selling was very small, certainly small compared with the volume of dealings here.

The great increase in activity and the marked rise in prices was no doubt due to a conjuction of news which stimulated trading enthusiasm, but this news was sown in a fertile field, for market sentiment had been leaning to the expectation of such a renewal of the forward swing and it seized willingly upon the news which promised to help such a movement. It would be difficult to reconcile what went on in the stock market yesterday with any theory that the fever of speculation, greatly encouraged by the market successes already attained this year, has yet died down.

MONEY AND EXCHANGE.

RESERVE BANKS DISCOUNT RATES.

	Days. 10 or Less.	Over 10 up to 30.	Over 30 up to 60.	Over 60 up to 90.	Over 90.
Boston	3	4	4	4	5
New York	3	4	4	4	5
Phila.	3	4	4	4	5
Cleveland	3½	4	4	*4½	5
Richmond	..	4	4	4½	5
Atlanta	..	4	4	*4½	5
Chicago	..	4	4	*4	5
St. Louis	3	4	4	4½	5
Minneap.	..	4	4	4½	5
Kan. City	..	4	4	5	5
Dallas	..	4	4	5	5
San Fran.	3	3½	4	*4½	5

*Notes maturing in not more than 90 days secured by cotton or other staples, warehoused and insured, or in course of shipment, are discountable at the special rate of 3 per cent.

BANK ACCEPTANCES.

Sixty days .... 2⅛@2¼
Ninety days .... 2¼@2½

COLLATERAL LOANS.

	High.	Low.	Last.	Renew. Rate.
On call	2	1¾	2	2

ON TIME.

60 days ....2½@2¾ | 5 months ....3@3¼
90 days ....2¾@3 | 6 months ....3@3¼
4 months ....3@3¼

COMMERCIAL PAPER.

Best Known Names.
4 months.......3 @3¼ | 6 months.......3 @3½
60 to 90 days 3

Other Names.
4 months.......3¼@3¾ | 6 months.......3½@4

FOREIGN EXCHANGE RATES.

Range of Sterling.

	High.	Low.	Last.	Chge.
Demand	$4.70¾	$4.70⅝	$4.70⅝	..
Cables	4.71¼	4.71⅛	4.71⅛	..

Closing Rates.

	Demand, (or check.)	Cable.
London	$4.70⅝	$4.71¼
Paris	5.87	5.86⅝
Switzerland	5.30	5.29
Scandinavia	25.82	25.87½
Berlin	.83⅛	.83⅛
China—Hongkong	43.40	..
Shanghai	56.00	..
Singapore	57.50	..
Greece	5.16	5.17
Holland	.40⅝	.40⅞
India—Bombay	33.00	..
Calcutta	33.75	..
Italy	6.28½	6.27½
Japan—Kobe	49.37	49.45
Yokohama	49.12½	..
Philippine Islands—Manila	49.62	49.75
South America—Buenos Aires	42.25	42.35
Rio	23.35	23.50
Spain	..	19.25
Austria	15.60	15.76
Russia	..	35.00

TIME BILLS ON LONDON.

Bankers. 60 days.	Bankers. 90 Days.	Commercial. 60 Days.	Commercial. 90 Days.
$4.67	$4.65	4.65½	$4.63½

Clearing House Figures.

New York Clearing House exchanges, $236,712,189; balance, $12,617,310. Sub-Treasury credit balance, $1,191,802. The local banks have lost $857,000 on their Sub-Treasury operations since Friday.

Domestic Exchange.

Exchange on New York at domestic centres: Boston, par; Chicago, par; St. Louis, par; San Francisco, 40c premium; Montreal, $1.25 premium.

Bar Silver.

London, 23⅜d, unchanged; New York, 49⅝c, unchanged.

THE TREASURY STATEMENT.

Special to The New York Times.

WASHINGTON, Sept. 27.—Receipts and expenditures:

	Sept. 25.	Month.	Fiscal Year.
Customs	$465,209	$13,131,876	$43,898,059
Int. rev. ord.	1,307,983	26,178,206	85,290,028
Cor. & inc. tx.	52,424	827,422	10,829,050
Miscellaneous	290,276	3,706,067	12,076,904
Total rcts.	$2,115,894	$43,843,571	$152,094,042
Expenditures	2,572,800	52,287,740	189,130,782
Deficit	456,906	8,444,168	37,036,740

NEW YORK STOCK EXCHANGE

MONDAY, SEPT. 27, 1915.

	Stocks, (Shares.)
Total sales	1,455,190
Same day last year	Exch. closed
Year to date	110,882,520
Same period last year	45,989,158
Average price and change 50 stocks	83.99 + .91
Same day last year	*Exch. closed

	High.	Low.
Year's range to date	84.95 Sept. 27	58.99 Feb. 24
Range year 1914	73.30 Jan. 31	57.41 July 30
Range year 1913	79.10 Jan. 9	63.09 June 10

*Closing average July 30, 57.77.

Closing. Bid.	Ask.	Sales.		First.	High.	Low.	Last.	Net Chge.
32	32⅛	6,100	Alaska Gold Mines	33⅜	33⅝	32	32	−½
43⅜	44⅛	23,000	Allis-Chalmers Mfg.	43	45	42⅝	44	+1½
72½	73½	3,600	Allis-Chal. Mfg. pf.	72¼	74	71⅞	74	+2
62½	63	2,500	Am. Agri. Chem. x d.	61½	63⅞	61½	62⅞	+1⅛
64¼	64½	5,300	Am. Beet Sugar	65	65	64	64¼	−⅜
64½	64¾	96,100	Am. Can	62¾	65⅞	61⅞	64½	+2½
108	109	400	Am. Can pf	107	108	107	108	+½
78⅝	79	36,300	Am. Car & Fdry	76¼	79⅜	75½	79	+3¼
152½	153¾	1,800	Am. Coal Products	152½	154¼	152	153¾	+2¾
53	53½	7,800	Am. Cotton Oil	52⅛	54	52⅛	53	+⅞
95	99½	200	Am. Cotton Oil pf	95	96	95	96	+1
12	12¼	6,500	Am. H. & Leather	12¼	12⅛	11	12⅛	+¼
48¼	49	5,700	Am. H. & Leath. pf	48½	49⅛	48⅛	48½	...
22⅞	23⅜	800	Am. Ice Securities	23½	23½	22⅞	22⅞	−⅛
19½	20	3,125	Am. Linseed	19	20½	19	19⅝	+⅛
35	36	200	Am. Linseed pf	34¾	35¼	34¾	35¼	+¼
66¼	66½	44,200	Am. Locomotive	62½	71	61¾	66⅜	+4⅞
99	101	1,000	Am. Locomotive pf	98	100½	98	100	+2
7¼	7¾	600	Am. Malt	7⅝	7⅞	7½	7½	+⅛
29	29¾	900	Am. Malt pf	29¾	30	29	29⅞	−⅛
87⅛	87¼	12,300	Am. Smelt. & Ref.	87¾	88⅜	87	87	−1
108	109	400	Am. Smelt. & R. pf	107¾	109⅛	107¾	109	+1¼
80	81	100	Am. Smelt. S. pf. B	80⅝	80⅝	80⅝	80⅝	−⅛
58½	59	16,900	Am. Steel F'dries	55	59⅞	55	58½	+3¾
109⅛	109½	500	Am. Sugar Ref	109¼	109½	109	109½	+½
115	117	200	Am. Sugar Ref. pf	114⅝	115	114⅝	115	−1
125⅝	125¾	1,700	Am. Teleph. & Tel	125¼	125½	125¼	125½	+¼
53	53½	5,000	Am. Woolen	55	55	52¾	53⅝	+⅜
51¾	52¾	2,400	Am. Woolen t. r.	52	53	52	52	...
..	..	50	do., odd lot	53⅛	53⅛	53⅛	53⅛	...
94½	94¾	400	Am. Woolen pf	95	95	94¾	94¾	...
73⅞	73⅞	33,600	Anaconda Cop. Co	73½	74½	73½	73⅞	+¾
104¼	104½	11,300	Atch., Top. & S. F.	104⅞	105½	104⅛	104¼	−⅛
100½	100⅞	300	Atch., T. & S. F. pf	100¾	100¾	100¾	100¾	+¼
109	110	200	Atlantic Coast Line	108	108¾	108	108¾	+¾
113½	114	89,600	Baldwin Loco	100	114¾	99½	113¾	+18¼
108	111	1,000	Baldwin Loco. pf	110	110½	110	110¼	+2¾
89	89⅛	19,700	Baltimore & Ohio	89	89¾	88⅞	88⅞	−⅛
73⅝	74	650	Baltimore & O. pf	73½	74	73½	74	+¾
1⅜	1¾	6,300	Batopilas Mining	1¼	1⅞	1¼	1⅛	+⅛
360	365	3,000	Bethlehem Steel	357	366	356	366	+10
159	165	1,575	Bethlehem Steel pf	175	175	159½	159½	−10½
85	85½	1,700	Bklyn Rapid Tran	85½	86	85½	85½	+½
5½	6	100	Bruns. Ter. & Ry. S	5	5	5	5	...
59	59½	2,400	Butte & Superior	60	60¼	59	59	−1
28½	30½	100	Butterick Co	31	31	31	31	+1
20¾	21	1,300	California Petrol	21	21⅛	20½	20½	−⅝
45¼	46¾	650	California Pet. pf	47½	47½	46	46	−1
162¾	163	4,020	Canadian Pacific	162	163	162	163	+¾
50¾	51	15,925	Central Leather Co	51¾	51¾	50⅞	50⅞	...
105¾	108	300	Central Leather pf	107	107	107	107	+½
50¾	51¼	5,700	Chesapeake & Ohio	51⅜	51⅞	50⅞	50⅞	−⅝
13	13¼	1,900	Chi. Great Western	13¼	13½	13	13	−⅛
33¼	33½	1,000	Chi. Gt. West. pf	33¼	33½	33¼	33¼	...
88⅞	88⅞	4,900	Chi., Mil. & St. P.	89	89	88	88⅛	+½
125	125½	700	Chi., M. & St. P. pf	125	125	124¾	124¾	−½
129¼	130	1,600	Chi. & Northwest	128¾	130¼	128¾	130	+1½
20¾	21	3,500	Chi., Rock Isl. & P	21½	21¾	20¾	20¾	−¼
117	120	75	Chi., St. P., M. & O.	120	120	120	120	...
45¼	45⅞	5,500	Chino Copper	46	46¼	45½	45½	−⅛
55⅞	56⅝	28,100	Col. Fuel & Iron	56	57¼	55⅝	55¾	+½
130¼	131	4,100	Consolidated Gas	130⅜	131⅜	130¼	130¼	+½
93½	94½	4,900	Continental Can	91	94¾	91	93½	+3
106	108	100	Continental Can pf	107	107	107	107	+1
19⅝	19¾	14,800	Corn Products Ref	18¼	19¾	18⅛	19½	+1½
86	87	500	Corn Prod. Ref. pf	84¾	86	84⅝	85	+¼
101¼	101½	50,910	Crucible Steel	96¾	103	96¼	101¼	+5½
109½	110	1,500	Crucible Steel pf	108¾	110	108½	109¾	+1½
119	120	1,700	Cuban-Am. Sugar	120⅞	123¾	119	119	−¾
144	148	200	Delaware & Hud	144	144	144	144	+1
11⅛	12	500	Den. & Rio Gr. pf	12	12	11⅛	11⅛	−⅜
60	62	100	Detroit United Ry	60⅛	60⅛	60⅛	60⅛	+⅛
30	30¼	27,600	Distillers' Secur	28½	31½	28½	30¼	+2⅞
22⅝	22¾	1,500	Dome Mines	23	23	22	22½	+½
77	77½	4,200	Elec. Storage Bat	78¼	78½	77⅛	77¼	−½
33	33⅛	30,500	Erie	32⅞	33⅜	32¾	33⅛	+¾
52¼	53¼	9,800	Erie 1st pf	53⅜	53⅞	52½	52½	−½
41	41½	400	Erie 2d pf	41¾	41¾	41⅛	41½	−⅛
45	48¾	300	Federal M. & S. pf	48½	48½	48½	48½	−½
285	290	200	General Chemical	288	288	288	288	−5
285	290	10	do., odd lot	290	290	290	290	...
177	178	17,600	General Electric	174½	178½	174⅜	177¼	+3¼
363	365	1,400	General Motors	351	363	350	363	+18¼
114½	114¾	400	General Motors pf	114	114½	114	114½	+½
71¼	72	18,950	Goodrich (B. F.) Co	71¼	72¾	70⅞	71¼	+1⅜
108	110	100	Goodrich pf	109½	109½	109½	109½	+1
121½	122	3,100	Great Northern pf	122½	122¾	121¼	121⅞	−⅛
46⅛	46¼	22,300	G. N. certs. ore prop	45⅛	46½	45⅛	46¼	+1⅜
66⅛	66½	3,500	Guggenheim Explor	66⅜	66¾	66⅛	66¼	+¼
106	109	600	Illinois Central	107½	108	107	107	...
36	36⅛	13,500	Inspiration Copper	36½	36⅞	35¾	36	+⅛
20⅝	20¾	3,000	Inter.-Met.	20¼	21	20⅛	20½	−½
20⅝	20¾	5,400	Interboro Consol	21	21	20	20⅞	−½
74	74½	1,500	Interboro Consol. pf	74¾	74¾	74	74	−1
18	18½	100	Int. Agricultural	18½	18½	18½	18½	−⅝
38½	39	300	Int. Agricultural pf	39	39¼	39	39	+¼
107	108½	1,800	Int. Harvester, N. J.	106¼	109	106¼	108	+2¼
67	68	100	Int. Harv. Corp	68	68	68	68	−1½
215¼	216	600	Int. Nickel v. tr. cfs	217½	217½	215	215	...
215½	216	50	Do., odd lot	218½	218½	218½	218⅛	...
106	110	100	Int. Nickel pf	107	107	107	107	...
106	110	15	do., odd lot	107⅛	107⅛	107⅛	107⅛	...
10⅞	11	3,500	Int. Paper	10¼	11¼	10¼	11⅛	+1⅛
40	40½	4,200	Int. Paper pf	39½	40¾	39½	40	+1
27¾	28⅛	1,400	Kansas City South	28⅜	28⅜	27⅞	28	...
61	61¾	300	Kan. City South. pf	60⅞	61	60⅞	61	+½
125¼	126½	10	Kings Co. El. L. & P	126	126	126	126	...
158	168	200	Kresge (S. S.) Co	160	160	160	160	...
78¼	78¾	44,070	Lackawanna Steel	80	82	77½	78¾	−¼
102	104	100	Laclede Gas	102	102	102	102	+½
8¾	9¾	300	Lake Erie & West	9⅜	9½	9⅜	9½	+½
21	23	300	Lake Erie & W. pf	22⅞	23⅛	22⅞	23⅛	+1⅛
146¼	146¾	2,500	Lehigh Valley	147	147⅛	146½	146¾	+½
116	118	250	Liggett & Myers pf	118	118	118	118	−1
48	49	300	Long Island	48	48	48	48	−⅜
168	180	100	Lorillard (P.) Co	175	175	175	175	−1¼
111	115	100	Loril., (P.,) Co. pf	114	114	114	114	+2
66½	67	100	Mackay Cos. pf	67½	67½	67½	67½	...
127	129	200	Manhattan Elev	127	127	127	127	...
52½	53	6,700	Maxwell Motors	52½	54½	51½	52¾	−⅛
92½	93	2,400	Max. Motors 1st pf	92½	93	92½	92½	−½
45½	46¼	5,900	Max. Motors 2d pf	45	47½	44½	45½	+½
52	54	100	May Dept. Stores	52	52	52	52	+⅛
90⅛	90½	8,000	Mexican Petroleum	91	92¼	90⅛	90⅛	−⅞
28	28⅛	6,750	Miami Copper	27⅞	28⅛	27¾	28	+⅛
12¾	13	200	Minn. & St. Louis	13	13	13	13	+½
120½	121¼	200	M., St. P. & S. S. M.	122	122	122	122	...
5¼	5½	3,200	Mo., Kan. & Texas	6	6⅛	5	5	−1
10½	10⅞	600	Mo., Kan. & T. pf	11⅛	11½	11	11	−1
4¼	4½	6,800	Missouri Pacific	5⅝	4¾	4⅛	4¼	...
59	60	200	Montana Power	60½	60½	60¼	60¼	+¼
104	105½	300	Montana Power pf	105	105	105	105	...
86¼	86½	500	Nat. Cloak & Suit	86⅝	86⅝	86½	86½	−1⅜
..	..	10	Nat. City Bank	400	400	400	400	...
28⅝	29¼	2,725	Nat. En. & St. Co.	28¼	29½	28¼	28⅝	+⅜
89½	92	200	Nat. E. & S. Co. pf	90	90	90	90	+1
66⅛	66¾	13,100	Nat. Lead Co	66	67½	66	66¼	+½
110	115	100	Nat. Lead Co. pf	110⅛	110⅛	110⅛	110⅛	−1
14½	14¾	1,500	Nevada Con. Cop	14½	14¾	14¼	14½	+⅛
157½	158½	2,200	N. Y. Air Brake	158	159¾	157½	159	+2
97½	98	9,100	N. Y. Central	98½	98½	97	97	−¾
69	69¼	5,400	N. Y., N. H. & H.	69	69¾	68⅞	69¼	+½
29	29¼	2,500	N. Y., Ont. & West	29¼	29½	29	29	−⅜
114½	114¾	3,000	Norfolk & Western	115½	115¾	114¾	114¾	−½
..	75	300	North American	75⅝	75¾	75	75	−1
110¼	111	6,800	Northern Pacific	112	112	110	110¼	−1⅝
33	33¾	600	Pacific Mail	32¼	33⅛	32¼	33	+1½
32	34¾	200	Pacific Tel. & Tel	34⅛	34⅛	34	34	+1¼
113⅞	114	5,135	Penn. R. R.	114½	114⅞	113¾	114	+½
117	118	400	People's Gas, Chi	117⅛	117½	117	117½	...
87	88	900	Philadelphia Co	88	88¼	87¼	87¼	−¾
34	34¼	3,100	Pittsburgh Coal	34½	34¾	33½	34¼	−¼
102½	103	800	Pittsburgh Coal pf	103	103	102½	102¾	−¼
95	99	400	Pittsburgh Steel pf	95	97½	95	97½	+5½
66⅛	67	18,250	Pressed Steel Car	65½	68	65	66¾	+2¼
160¼	161¾	300	Pullman Co	161¾	161⅞	161¾	161⅞	+2⅛
43	43⅜	10,400	Railway Steel Sp	42	43⅜	41¾	43	+1
22⅝	22¾	3,400	Ray Con. Copper	22⅜	22⅞	22⅜	22½	+¼
153¾	153⅞	15,300	Reading	154¾	154⅞	153¼	153⅞	−⅜
83⅞	85	100	Reading 1st pf	84¾	84¾	84¾	84¾	+⅞
51¼	51½	56,000	Rep. Iron & Steel	48	52⅝	48	51⅜	+4⅜
101¼	102	1,700	Rep. Iron & S. pf	101½	102	101½	102	+⅝
⅜	½	100	Rock Island Co. pf	½	½	½	½	+⅛
4¾	5	3,100	Rumely, (M.,) Co	5½	5½	4¾	4¾	−¾
7¼	7⅝	1,000	Rumely, (M.,) Co. pf	7½	7½	7	7	−1¼
4	4½	650	St. Louis & San F.	3¾	4	3¾	4	+1½
5¼	5⅞	100	St. L. & S. F. 2d pf	5¼	5¼	5¼	5¼	+⅛
15¾	16	2,100	Seaboard Air Line	15⅝	16	15⅝	15⅝	...
15¾	16	50	do., odd lot	16⅛	16⅛	16⅛	16⅛	
37¼	37½	1,900	Seab. Air Line pf	37	37⅝	37	37½	+1
155	156	800	Sears, Roeb. & Co	155⅛	155⅞	155	155	−¾
124¼	124¾	100	Sears, R. & Co. pf	124¾	124¾	124¾	124¾	...
54½	55½	1,500	Sloss-S. S. & I. Co	54	55½	54	55⅝	+1⅜
94	94⅛	21,450	Southern Pacific	95	95	93⅞	94	...
95	105	100	So. P. R. Sugar pf	100	100	100	100	+6½
19¾	19⅞	16,270	Southern Railway	19½	19⅞	19¼	19¾	+½
57½	57¾	1,500	So. Railway pf	57½	58⅛	57½	57¾	+¾
141¼	141¾	21,700	Studebaker Co	139	145¼	139	141⅝	+2
108½	110	450	Studebaker Co. pf	108½	109	108½	109	...
57½	57⅞	16,000	Tennessee Copper	58	58⅞	57¾	57¾	+¼
172	173	2,700	Texas Co	165	173⅝	165	173	+9
170	..	300	Tex. Co. sub. cfs. f. p	166	170	166	170	+12
12¾	13	1,300	Texas & Pacific	13¼	13¼	12¾	12¾	+¼
58½	58¾	2,225	Third Avenue	59½	59½	58¾	58¾	−⅞
100	102	100	Tobacco Prod. pf	100	100	100	100	+½
92½	93	100	Twin City R. T.	92⅛	92⅛	92⅛	92⅛	−⅜
75	82	200	Underwood Typew	80	80	80	80	+2
6¾	7¼	2,400	Union B. & P. Co	7	7½	6⅞	7	+⅛
27	27½	200	Un. B. & P. Co. pf	27	27½	27	27½	...
133¼	133⅝	25,400	Union Pacific	134½	134⅞	133⅜	133¼	−½
81¾	82	500	Union Pacific pf	82	82	81¾	81¾	−¼
54½	56¼	1,500	United Cigar Mfrs	55	57	55	55½	+½
106⅛	..	200	Un. Cigar Mfrs. pf	105⅛	106⅛	105⅛	106⅛	+3⅛
57½	60	200	Un. Dry Goods pf	57¼	57¼	57¼	57¼	−1⅞
23½	24	6,300	United Rys. Inv	23⅞	24½	23½	23½	+¼
38	39	1,000	United Rys. Inv. pf	38½	40	38½	39¼	+1¼
21	21½	620	U. S. C. I. P. & F.	20½	21½	20½	21¼	+1¼
42	45	100	U. S. C. I. P. & F. pf	43	43	43	43	+2
91	92	6,700	U. S. Indus. Alco	91	92⅝	91	91	+1½
27	27½	100	U. S. R. & Imp. Co	25	25	25	25	−5
52¾	53	3,000	U. S. Rubber	52½	53½	52½	52¾	...
106	107	200	U. S. Rub. 1st pf	106⅞	106⅞	106⅞	106⅞	+⅛
78⅞	79	155,100	U. S. Steel	78¾	79¾	78½	78⅞	+½
114¾	115	1,370	U. S. Steel pf	114¼	114¾	114¼	114¾	+½
67¾	67⅞	14,000	Utah Copper	68¼	68⅞	67⅞	68	+⅛
40	40¼	4,300	Va.-Car. Chemical	39¼	40¾	39¼	39¾	+½
63	65	600	Va. Iron, Coal & C.	64¾	65	64½	65	+1
⅛	¼	100	Wabash pf	¼	¼	¼	¼	...
30¼	30⅝	2,500	Western Maryland	31	31⅞	30½	30⅝	+⅜
47	48	300	West. Maryland pf	47½	47¾	47½	47¾	+¾
77½	77¾	3,000	Western Union Tel	77	77⅞	77	77⅝	+⅝
122⅞	123	83,200	Westingh. E. & M.	122	124	121⅛	123	+1¾
..	..	100	W. & L. E. 2d pf	3	3	3	3	...
216	218	1,300	Willys-Overland	214½	218	214½	218	+4¼
108	109	300	Willys-Overland pf	108	108	108	108	...
33½	34½	200	Wisconsin Central	34	34	34	34	...
106	108½	100	Woolw., (F. W.,) Co.	108	108	108	108	+⅛

TOPICS IN WALL STREET.

A Market Comparison.

Traders who have passed through the big bull markets of the last twenty years drew comparisons between yesterday's market and some of the biggest of 1901. In that year the imagination of speculators was stirred, they pointed out, by extraordinary developments in both the railroad and industrial fields. The Steel Corporation was launched and the fight for control of the Northern Pacific was carried to a deadlock by the Harriman and Hill forces. Mr. Harriman was well under way in building up the Union and Southern Pacific systems. The stock market seemed to present opportunities for profit before undreamed of. At the present time, the old traders state, the appeal to the imagination is being supplied by rumors of large industrial mergers, and the known plans of powerful interests to expand existing companies far beyond their limits of the past. There is enough of the mysterious and spectacular about these undertakings to arouse the keenest interest of many shrewd business men, as well as the greed of persons who are looking for easy money.

The du Pont Ideal.

Bankers in touch with certain plans of the du Pont family are inclined to doubt the rumors that du Pont money is seeking control of the Baldwin Locomotive Works and other steel concerns. It is said that the powder makers are by no means content with the enormous growth of their business and the rapid extension of plants during the last year, and are striving to build up their allied interests to a point where du Pont efficiency may be pointed to as a model. This will mean the expenditure of a great deal of capital, and for this reason it is not thought that the du Ponts would invest on a broad scale in a concern which could not be devoted to the extension of plans already well worked out. It is pointed out that this estimate does not mean that large investments have not been made in various companies put in a strong position by the war, but that efforts are not being made to buy up the majority of stock of the Baldwin and other corporations.

International Mercantile Marine.

The high estimates of newly discovered assets of the International Mercantile Marine Company, as reported in Wall Street, stimulated the scramble for stock of the company on the Curb yesterday and the price advanced still further. The preferred stock, which figures in the fight against the reorganization of the company as proposed in the approved plan, opened 4 points up at 42 and advanced to 44, a new high for the year. In the afternoon it dropped back to 39½. The common moved in sympathy with the preferred and was 4 points up at one time.

Taxes on Earnings.

A member of the reorganization committee of the International Mercantile Marine said he could not account for the rise in the stock. He had been informed that no new assets had come to light, he said. There was no accounting for many a rise in a war-crazy market, he added. Certainly it was not true, he said, that valuable railroad stocks had been turned up in the investigation of the company's accounts. "We don't know what the opposition intends to do," he said. "The committee representing preferred stock has not conferred with us and no conferences are planned. Some persons seem to be losing sight of the fact that there will be heavy taxes on the earnings of the International Mercantile Marine. Private advices from England indicate that the Government will levy a heavy tax on the difference between the 1915 earnings and the average earnings for a period of years. As for the bonds, all they can ask for, of course, is to be paid off. If some one will raise $75,000,000 to pay off the bonds, the bondholders will be pleased. They are only offered stock in the proposed new company because there was no cash available. The bondholders are standing pat."

D. & H. Financing.

The proposed plan of the Delaware & Hudson to issue $14,451,000 5 per cent. 20-year convertible bonds is assured of success, according to a statement made by an official of the company before the up-State Public Service Commission yesterday. The stockholders will pass on the project on Sept. 30, but, according to this official, two-thirds of the stock has shown its acquiescence in advance by sending proxies. Thus the Delaware & Hudson Board is in a situation where it can issue the new bonds with a minimum of delay after Sept. 30, provided the Public Service Commission approves of the plan in the next few days. The proceeds of the bond issue will be used to retire $13,973,000 4 per cent. bond due June 1, 1916. The commission has also been asked to authorize the issue of more capital stock to provide for conversion of the bonds. The company now has $9,986,500 of stock in the treasury.

PUBLIC UTILITY SECURITIES.

	Bid.	Asked.
American Light & Traction	334	338
American Light & Traction pf	108½	110½
Adirondack Electric Power	14	16
Adirondack Electric Power pf	49	53
*American Gas & Electric	102	105
*American Gas & Electric pf	48½	50
American Power & Light	60	62
American Power & Light pf	78	†80
American Public Utilities	30	35
American Public Utilities pf	63	65
American Waterworks & Electric	5	7
Am. W. W. & E. participating pf	14	17
Am. W. W. & E. 1st pf	53	57
Atlantic Pow. & L. 7% cum. pf	92	95
Cities Service	47	50
Cities Service pf	60	63
Colorado Power	19	21
Colorado Power pf	93	97
Commonwealth P. R. & L.	50½	52½
Commonwealth P. R. & L. pf	79	81
Consumers Power 5s, 1929	90	91
Consumers Power (pfd) Me.	90	94
Dayton Power & Light	36	40
Dayton Power & Light pf	88	91
Denver Gas & Elec. Gen. 5s	91½	94
Electric Bond Deposit pf	61	66
Electric Bond & Share pf	99	100
Empire District Electric 5s	76	80
Empire District Electric 5s pf	62	68
Federal Light & Traction	14	16
Federal Light & Traction pf	52	60
Gas & Electric Securities	50	75
Gas & Electric Securities pf	50	70
Great Western Power Co. 5s, 1946	81½	83
Lincoln Gas & Electric	10	20
Northern Ontario Light & Power	11	15
Northern Ontario Lt. & Power pf	50	55
Northern States Power	29	30
Northern States Power pf	86	88
Ozark Power & Water	15	20
Pacific Gas & Electric	49	50
Pacific Gas & Electric pf	84½	86
Republic Ry. & Light Co	15	17
Republic Ry. & Light Co. pf	59	62
Southern California Edison	72	75
Southern California Edison pf	92	96
*Standard Gas & Electric	6	7
*Standard Gas & Electric pf	28	29
Tennessee Ry., Light & Power	5	7
Tennessee Ry., Light & Power pf	23½	26½
United Light & Rys	35	40
United Light & Rys. 1st pf	67	69
Utah Securities	14½	16
Western Power	13½	15
Western Power pf	46	50

*Par value, $50. †Ex dividend.

FINANCIAL NOTES.

Ladenburg, Thalmann & Co. and Hayden, Stone & Co. are offering at 104 and accrued dividend the unsold part of a $2,500,000 block of 7 per cent. cumulative stock of the Duquesne Light Co.

Bodell & Co. of Providence have prepared for distribution an investors' digest describing the earnings of leading public utility corporations.

BONDS ON STOCK EXCHANGE

Total sales Sept. 27	$6,373,500
Same day last year	Exch. closed
Year to date	$589,567,700
Same period last year	425,061,100
Average price and change 40 bonds	82.96 + .24
Same day last year	*Exch. closed

	High.	Low.
Year's range to date	84.48 Apr. 29	81.51 Jan. 2
Same period last year	89.42 Feb. 4	82.73 July 30
Year 1914	89.42 Feb. 4	81.42 Dec. 2
Year 1913	92.31 Jan. 10	85.45 Dec. 18

*Closing average July 30, 82.73.

Jap Govt 4½s, sterl loan
3,000 ... 78½
2d Series, German stamp
2,000 ... 73½
N Y City 4s, 1959
2,000 ... 96
4¼s, 1960
9,000 ... 99⅝
4¼s, 1964
39,000 ... 99⅝
1,000 ... 99½
4½s, May, 1957
2,000 ... 102½
Nov., 1957
3,000 ... 102⅝
1,000 ... 102½
4½s, 1963
5,000 ... 102½
4½s, 1965
201,000 ... 102
1,000 ... 101⅞
Adams Expr 4s
2,000 ... 75½
Alaska G Mines cv deb 6s
9,000 ... 135
Am Ag Ch cv 5s
5,000 ... 101
Am Cot Oil 5s
1,000 ... 93
Am Sm Secur 6s
4,000 ... 106½
3,000 ... 107
Am T & T col 4s
5,000 ... 88¼
5,000 ... 88⅜
5,000 ... 88½
conv 4½s
5,000 ... 103⅛
20,000 ... 103¼
5,000s30f ... 103¼
1,000 ... 103¼
5,000 ... 103⅜
Armour & Co 4½s
1,000 ... 91⅞
7,000 ... 92
2,000 ... 92¼
4,000 ... 92¼
A, T & S F gen 4s
12,000 ... 92
25,000 ... 91⅞
500 ... 91½
33,000 ... 91⅝
13,000 ... 91⅞
10,000 ... 91⅞
12,000 ... 92
29,000 ... 91⅞
4,000s30f ... 92
adjust 4s
8,000 ... 82⅜
stamped
22,000 ... 82¼
2,000 ... 82⅜
11,000 ... 83
conv 4s, 1960
20,000 ... 104⅝
7,000 ... 104¼
15,000 ... 104⅜
6,000 ... 104¼
Calif-Ariz 1st & ref 4½s
1,000 ... 93⅜
Trans S L 4s
8,000 ... 86
Atl Coast Line, L & N col 4s
3,000 ... 83
Atlanta Gas 5s
1,000 ... 103
B & O gold 4s
7,000 ... 87
2,000 ... 87¼
5,000s30f ... 87
14,000s30f ... 87
8,000 ... 86⅞
conv 4½s
11,000 ... 89¼
4,000 ... 89¼
1,000 ... 89⅜
500 ... 89¼
15,000 ... 89⅜
10,000s30f ... 89½
16,000 ... 89⅜
1,000 ... 89⅜
5,000 ... 89⅜
5,000 ... 89¼
10,000 ... 89⅜
5,000 ... 90
5,000 ... 89⅜
1,000 ... 89⅜
9,000 ... 89½
13,000 ... 89⅜
17,000 ... 89⅜
8,000 ... 89⅞
3,000 ... 89⅞
P L E & W V 4s
1,000 ... 78
2,000 ... 79
S W div 3½s
1,000 ... 88¼
Beth Steel ext 5s
22,000 ... 101⅛
5,000 ... 101¾
1st & ref 5s
88,000 ... 100
3,000 ... 100¼
500 ... 99½
500 ... 99½
1,000 ... 99⅝
Bklyn City R R 5s
4,000 ... 100¼
B R T gold 5s
1,000 ... 100⅝
5,000 ... 100½
5s, 1918
12,000 ... 100¼
1,000 ... 100¼
Bkl Un El 1st 5s
1,000 ... 98¼
Cal G & Elec 5s
5,000 ... 94
Canada So con 5s, Series A
5,000 ... 100⅝
Cent Leather 5s
11,000 ... 100
3,000 ... 99⅞
Cent Pac gtd 4s
8,000 ... 86¼
11,000 ... 86⅜
5,000s30f ... 86
25,000s30f ... 86
Ches & O gen 4½s
10,000 ... 85¼
1,000 ... 85⅜
conv 4½s
11,000 ... 78
Chi & Alt 3½s
5,000 ... 43½
C, B & Qy gen 4s
26,000 ... 90
joint 4s
8,000 ... 97
30,000 ... 96⅞
15,000 ... 97
Ill div 4s
5,000 ... 93¼
6,000 ... 92⅞
Nebr ext 4s
3,000 ... 95¼
Chi & E Ill gen 5s
7,000 ... 60
ctfs of deposit
3,000 ... 59½
Chic Gt West 4s
6,000 ... 66⅝
17,000 ... 66½
2,000 ... 66⅝
6,000 ... 66½
Chic M & St P gen 4s, Ser A
10,000 ... 87
gen 3½s, Ser B
4,000 ... 76½
gen 4½s
2,000 ... 98⅛
conv 4½s
15,000 ... 96
5,000 ... 96⅛
8,000 ... 96
5,000 ... 95⅞
23,000 ... 96⅛
2,000 ... 96
10,000s30f ... 96
10,000 ... 96¼
conv 5s, Ser B
8,000 ... 103
5,000 ... 103½
7,000 ... 103
refund 4½s
100,000 ... 87¼
4,000 ... 87⅜
5,000 ... 88⅜
1,000 ... 89
C & P W 5s
20,000 ... 104⅝
1,000 ... 103

Chi M & P Sd 4s
2,000 ... 87⅛
Chi & Northwn gen 5s
2,000 ... 110
10,000 ... 109½
gen 4s
12,000 ... 92
25,000 ... 92¼
C R I P gen 4s
7,000 ... 80
6,000 ... 80½
ref 4s
65,000 ... 62
4,000s30f ... 62
deb 5s
5,000 ... 44½
37,000 ... 44¼
16,000 ... 44½
10,000 ... 44⅜
cfs of deposit
40,000 ... 43
Chic St P M & O deb 5s
1,000 ... 100⅝
Chic & West Ind conv 4s
1,000 ... 75
Clev Sh Line 4½s
10,000 ... 91
Chile Copper 7s
10,000 ... 113
10,000 ... 113¼
10,000 ... 113⅜
5,000 ... 113¼
30,000 ... 113⅜
5,000 ... 113
5,000 ... 113¼
Cleve C C & St L gen 4s
1,000 ... 71½
Springfld div 4s
1,000 ... 77
Col & So 1st 4s
1,000 ... 86¼
3,000 ... 86⅝
ref & ext 4½s
23,000 ... 79½
Con Gas cv 6s
5,000 ... 117
1,000 ... 117¼
5,000 ... 118
Cuban-Am Sug Col Tr 6s
5,000 ... 100⅝
Cumberld Tel 5s
1,000 ... 97
Del & Hudson 1st & ref 4s
5,000 ... 93
deb 4s, 1916
44,000 ... 100⅛
Den & R G cv 4s
20,000 ... 69
1,000 ... 70
con 4½s
6,000 ... 75
Imp 5s
1,000 ... 71¼
8,000s30f ... 71¼
1,000 ... 71¼
1st & ref 5s
7,000 ... 45
1,000 ... 44⅝
Dis Sec Corp 5s
3,000 ... 65¼
38,000 ... 66
7,000 ... 65⅞
Du Pont de Nem Powder 4½s
7,000 ... 103
2,000 ... 102⅝
5,000 ... 102⅝
1,000 ... 103
Erie 1st con 4s
5,000 ... 80
1,000s30f ... 80
12,000 ... 80½
1st gen 4s
2,000s30f ... 69¼
7,000 ... 69
1,000 ... 68⅞
conv 4s, Ser A
21,000 ... 66
10,000 ... 65⅞
Ser B
5,000 ... 72¼
2,000 ... 73⅛
3,000 ... 73
15,000 ... 72½
Fla East C Ry 1st 4½s
1,000 ... 87
Gen Elec deb 5s
10,000 ... 102¼
do 3½s
3,000 ... 76½
Granby Consol cv, 6s, Series A
1,000 ... 102¼
Green Bay & Wn deb ctfs B
3,000 ... 11½
Hoc Val 1st 4½s
1,000 ... 88¼
Hudson & Man adj inc 5s
20,000 ... 26½
30,000 ... 26¼
28,000 ... 26⅜
2,000 ... 26½
Ill Cent & Chic St L & N O jt 5s, Ser A
1,000 ... 99
Ill Cen ref 4s
2,000 ... 83½
Ill Steel 4½s
21,000 ... 87
Ind Steel 5s
4,000 ... 101
Insp Con Copper cv 6s, 1919
7,000 ... 145
10,000 ... 146
10,000 ... 145½
conv 6s, 1922
3,000 ... 145
17,000 ... 145⅛
10,000 ... 146
10,000 ... 145¼
10,000 ... 145⅜
1,000 ... 145⅝
5,000 ... 145¼
5,000 ... 145¼
3,500 ... 144¾
1,000 ... 144
1,000 ... 145
Inter-Met 4½s
21,000 ... 74½
5,000 ... 74¼
Int Rap Tr 1st & ref 5s
1,000 ... 96⅛
10,000 ... 96⅛
5,000 ... 96⅝
85,000 ... 96⅝
3,000 ... 96⅝
12,000 ... 96⅛
2,000s30f ... 96⅛
Int Mer Mar col tr 4½s
3,000 ... 77½
ctfs of deposit
33,000 ... 76¾
22,000s30f ... 77
20,000 ... 77
2,000 ... 77⅛
1,000s30f ... 77¼
26,000 ... 77⅛
5,000 ... 77⅝
3,000 ... 78
10,000 ... 77⅞
71,000 ... 78
Iowa Cent ref 4s
2,000 ... 45
Kan City Ter 4s
5,000 ... 85
L E & W 1st 5s
2,000 ... 91½
L S & M So 3½s
1,000 ... 81
4s, 1931
1,000 ... 90⅜
1,000 ... 90⅜
1,000 ... 90⅛
2,000 ... 90⅜
Lehigh V of N Y gtd 4½s
1,000 ... 98⅛
Lig & Myers 7s
1,000 ... 124
do 5s
4,000 ... 102⅛
3,000 ... 102
Long Isl ref 4s
1,000 ... 82⅜
Lorillard Co 5s
1,000 ... 99⅞
2,000 ... 99⅜
2,000 ... 99½
1,000 ... 99

Lack Steel 5s, '23
20,000 ... 95
2,000 ... 95⅛
10,000 ... 95⅜
10,000 ... 95⅜
18,000 ... 95⅞
7,000 ... 95¼
1,000 ... 95⅛
10,000 ... 95
1950
12,000 ... 88⅛
3,000 ... 88½
37,000 ... 88⅜
20,000 ... 88
11,000 ... 87⅞
45,000 ... 87½
5,000 ... 87½
67,000 ... 87⅞
18,000 ... 88
5,000 ... 88¼
12,000 ... 88⅛
18,000 ... 88⅛
10,000 ... 88½
17,000 ... 89
14,000 ... 89½
5,000 ... 90
5,000 ... 89¾
35,000 ... 90
25,000 ... 90⅛
6,000 ... 91
45,000 ... 91⅛
5,000 ... 91
10,000 ... 91¼
10,000 ... 91½
5,000 ... 91
84,000 ... 91⅛
5,000 ... 91
10,000 ... 91
1,000 ... 91¼
16,000 ... 90⅞
11,000 ... 91
5,000 ... 90⅞
11,000 ... 90⅞
20,000 ... 90½
1,000 ... 90⅝
15,000 ... 90⅞
2,000 ... 90⅝
1,000 ... 90⅞
7,000 ... 90⅝
7,000 ... 90⅜
5,000 ... 90⅝
7,000 ... 91
8,000 ... 90⅜
15,000 ... 90⅝
1,000 ... 90⅝
Louis & N unif 4s
3,000 ... 90½
7,000s30f ... 90⅜
23,000 ... 90⅜
Manhat Con 4s, tax exempt
2,000 ... 87
Mex Petrol 1st ref cv 6s, Ser A
1,000 ... 106½
M, St P & S S M 1st con 4s
2,000 ... 87⅜
2,000s6f ... 88⅛
Mo, K & T 1st & ref 4s
3,000 ... 46
6,000 ... 45
Mo Pac conv 5s
10,000 ... 34
5s, 1917
2,000 ... 31½
2,000 ... 31
Mob & O new 6s
1,000 ... 106
Montana Pow 5s, Series A
19,000 ... 91⅝
Nat Enameling & Stamping 5s
13,000 ... 94½
National Tube 5s
14,000 ... 98⅝
5,000 ... 99
N Y Cent deb 6s, sub rcts, f pd
62,000 ... 105⅛
3,000 ... 105⅛
62,000 ... 105⅜
8,000 ... 105⅜
25,000 ... 105¼
20,000 ... 105⅞
5,000 ... 105⅛
5,000 ... 105⅜
6,000 ... 105⅜
5,000 ... 105⅛
10,000 ... 105⅜
5,000 ... 105⅛
55,000 ... 105⅛
21,000 ... 105⅛
30,000 ... 105⅛
23,000 ... 105⅛
10,000 ... 105⅛
25,000 ... 105⅛
30,000 ... 105⅛
4,000 ... 105⅛
126,000 ... 105⅛
11,000 ... 105⅛
25,000 ... 105⅛
60,000 ... 105⅞
4,000 ... 106
65,000 ... 105⅞
ref & imp 4½s, Series A
112,000 ... 87⅝
deb 4s, 1934
2,000 ... 85⅜
M C col 3½s
5,000 ... 70
L S col 3½s, ctfs of deposit
2,000 ... 78
N Y Dock Co 4s
1,000 ... 72¼
N Y, N H & H conv 3½s
1,000 ... 68
500 ... 67
10,000 ... 69
N Y Rys ref 4s
2,000 ... 69
adj 5s
5,000 ... 50½
3,000 ... 51
N Y Tel 4½s
35,000 ... 96⅛
10,000s30f ... 96
9,000 ... 96¼
10,000 ... 96
13,000 ... 96⅛
1,000 ... 96⅝
N Y, W & B 4½s
3,000 ... 77½
Norf & W conv 4½s
20,000 ... 115¾
con 4s
5,000 ... 89⅝
16,000 ... 90
3,000s30f ... 90
3,000 ... 90⅛
Nor Pacific 4s
16,000 ... 91
10,000s30f ... 90⅞
5,000 ... 91⅛
12,000s30f ... 91⅛
500 ... 90⅞
2,000 ... 91⅛
2,000 ... 91
5,000 ... 91⅛
5,000s30f ... 90⅞
6,000 ... 90⅞
25,000s30f ... 91
Nor Pacific 3s
5,000s30f ... 63
4,000 ... 63
30,000s30f ... 63
4,000 ... 63
10,000 ... 63⅛
9,000 ... 63⅛
Oregon S L 1st 6s
5,000 ... 108
gtd ref 4s
2,000 ... 89
Penn conv 3½s
25,000 ... 100
Penn R R con 4½s
27,000 ... 103
13,000 ... 103
gen 4½s, temp ctfs
26,000 ... 97⅝
People's G & C Chi ref 5s
1,000 ... 100¼
Peoria & E 1st 4s
2,000 ... 59
Ray Consol 1st 6s
1,000 ... 116
500 ... 113
Reading gen 4s
5,000 ... 92⅝
5,000 ... 92½
4,000 ... 92⅝
25,000 ... 92½
Rio Gde W 1st 4s
2,000 ... 70

Rep Iron & S s f 5s, 1940
2,000 ... 94½
2,000 ... 94⅝
2,000 ... 94½
4,000 ... 94½
6,000 ... 94
2,000 ... 94¼
St L, Ir Mt & So gen 5s
3,000 ... 94⅝
River & G 4s
28,000 ... 52½
St L & S F R R gen 5s, Tr Co ctfs
1,000 ... 45
stamped
9,000 ... 43
ref 4s, cfs of dep
2,000 ... 67
St L & S F Ry gen 5s
2,000 ... 99⅝
St L S W 1st 4s
10,000 ... 70
con 4s
2,000 ... 56
5,000 ... 57
St P, M & M con 6s
1,000 ... 117
St P, M & M 4½s
6,000 ... 100
Seaboard A L gold 4s, stamped
1,000 ... 80
adj 5s
7,000 ... 63½
2,000 ... 63⅜
10,000 ... 65
So Bell T & T 1st 5s
5,000 ... 97⅛
So Pacific col 4s
5,000 ... 82½
10,000 ... 83¼
conv 4s
3,000 ... 83
8,000 ... 82⅞
14,000 ... 82⅞
1,000 ... 83
2,000 ... 82⅞
10,000 ... 82⅞
18,000s30f ... 82⅞
5,000 ... 82⅞
conv 5s
10,000 ... 100¼
7,000 ... 100⅜
10,000 ... 100⅝
5,000s30f ... 100⅛
25,000 ... 100⅜
5,000 ... 100⅝
2,000 ... 100⅞
1,000 ... 100⅞
9,000 ... 100⅞
32,000 ... 100⅞
11,000 ... 100⅞
11,000 ... 100⅞
10,000 ... 100⅞
1,000 ... 100⅞
1,000 ... 100⅞
18,000 ... 100⅞
1st ref 4s
14,000 ... 85⅜
10,000s30f ... 85⅛
10,000s30f ... 85⅛
3,000 ... 85⅛
2,000 ... 85⅛
5,000 ... 85⅜
25,000 ... 85⅛
San Fr Ter 4s
1,000 ... 78½
South Ry 1st 5s
1,000s30f ... 97½
12,000 ... 97⅝
18,000 ... 97⅜
gen 4s
8,000 ... 65¼
9,000 ... 65⅛
9,000 ... 65⅜
4,000 ... 65⅛
Texas Co conv 6s
3,000 ... 102⅜
7,000 ... 102½
2,000 ... 102⅜
Texas & P 1st 5s
2,000 ... 92
19,000s30f ... 92¼
3,000 ... 92⅛
Third Av adj 5s
23,000 ... 79⅝
5,000 ... 79⅛
6,000 ... 79⅛
7,000 ... 79⅜
13,000 ... 79⅜
ref 4s
3,000 ... 80½
Tol, Peo & W 4s
1,000 ... 63
2,000 ... 64
Tol, St L & W 4s
5,000 ... 48
Union Pac 1st 4s
21,000 ... 96
13,000 ... 95½
Union Pac cv 4s
13,000 ... 90⅝
1,000 ... 91
14,000 ... 91⅛
35,000 ... 91½
11,000 ... 92
1st & ref 4s
25,000 ... 85⅛
5,000 ... 85¼
1,000 ... 85⅛
25,000 ... 86
U S Steel Corp s f 5s
2,000 ... 102⅜
1,000 ... 102¼
25,000 ... 102⅛
1,000 ... 102¼
46,000 ... 102⅛
7,000 ... 102⅛
Va-C Chem 1st 5s
2,000 ... 95¼
5,000 ... 95
conv deb 6s
5,000 ... 99
23,000 ... 98½
1,000 ... 99¼
Virgn Ry 1st 5s
1,000 ... 93
Wabash 1st 5s
1,000 ... 101
ref & ext 4s
4,000 ... 19⅞
2,000 ... 20
Equit Tr Co ctfs of dep
10,000 ... 20
10,000 ... 19⅜
10,000 ... 20
144,000 ... 20¼
22,000 ... 20
40,000 ... 20⅛
28,000 ... 20⅛
stamped
45,000 ... 18
10,000 ... 18½
8,000 ... 18
18,000 ... 18½
10,000 ... 18¼
Wab Pitts Term 1st 4s
6,000 ... 2
Cent Tr ctfs
10,000 ... 1
6,000 ... 1⅛
Col Tr ctfs
5,000 ... 1
Col Tr ctfs for Cent Tr ctfs
15,000 ... 1
20,000 ... ¾
Western Elec 5s
1,000 ... 101¼
W Maryland 4s
4,000 ... 70
West Shore 4s
20,000 ... 91
1,000 ... 90½
W'house El & M 1st cv s f 5s
2,000 ... 105⅝
37,000 ... 105½
conv 5s, sub rcts, full paid
70,000 ... 120⅝
35,000 ... 121
50,000 ... 121½
10,000 ... 122½
10,000 ... 121¾
1,000 ... 122
40,000 ... 122½
10,000 ... 122¼
5,000 ... 123
10,000 ... 122⅝
10,000 ... 122½
25,000 ... 122
23,000 ... 122¼
60,000 ... 122

THE CITY'S FINANCIAL POSITION.

Cash Position, Sept. 25, 1915.

CITY TREASURY.

Balance Sept. 18			$16,133,088.67
Receipts—			
Revenues		$1,042,717.37	
Miscellaneous		34,958.67	
Loans:			
Corp. stock notes	$2,500,000.00		
Special revenue bds	950,000.00		
		3,450,000.00	
			4,527,676.04
			$20,660,764.71
Payments—			
General administration		$2,007,095.11	
Repayment of temporary loans: Corporation stock notes		38,000.00	
Interest on city debt		12.00	
			2,045,107.11
Balance Sept. 25			$18,615,657.60

SINKING FUNDS.

Balance uninvested Sept. 18	$17,514,078.90	
Receipts	5,425,288.52	
	$22,939,367.42	
Payments	5,222,572.67	
Balance uninvested Sept. 25		$17,716,794.75
Aggregate balances Sept. 25		$36,332,452.35

ORDERED TO PAY INTEREST.

Rock Island to Disburse $68,750 on Mortgage of the K. & D. Railway.

CHICAGO, Sept. 27.—Payment of $68,750, semi-annual interest on $2,750,000 first mortgage gold bonds of the Keokuk & Des Moines Railway Company, guaranteed by the Chicago, Rock Island & Pacific Railway, was ordered today by Judge Carpenter in the United States District Court on the petition of the receivers for the Rock Island.

The smaller road was placed under the operation of the Rock Island by the order of Judge Carpenter June 30, 1913. The interest is due Oct. 1.

WE OWN AND OFFER
$50,000
NEW YORK CENTRAL LINES EQUIPMENT
Trust 4½s

Guaranteed jointly and severally by
N. Y. Central & Hudson River R. R.
Lake Shore & Michigan Southern Ry.
Michigan Central Railroad.
Cleve., Cincin., Chic., & St. Louis Ry.
Pittsburgh & Lake Erie Railroad.
Toledo & Ohio Central Railway.

Due 1927-1928

TO YIELD 4.80%

Descriptive Circular on Application

FREEMAN & COMPANY
Car Trust Securities
34 PINE STREET, N. Y. CITY

Franklin's advice:

"Save, young man, and become respectable and respected. It is the surest way."

You can save—and invest in high grade securities while you save. Adjust your means to include the purchase of an insurance on the future and the gradual accumulation of a comfortable income. Our

Instalment Payment Plan
shows you the way.
Write for free Booklet B-1.

BARUCH BROTHERS
Members {New York Stock, New York Cotton, New York Coffee} Exchange
60 BROADWAY, NEW YORK
We have no connection with any other firm bearing a similar name.

Tax Exempt in New York State

Long Island City & Flushing First Consolidated Mortgage 5% Bonds. Secured on an important part of the Long Island Railroad System.

Price, to yield 4.72%

Full details on request

Redmond & Co.
33 Pine St., New York

High Grade
$100 BONDS
They may be bought outright or on the
Deferred Payment Plan
$10 Monthly Will Start You
Send for folder "T."

Liggett, Hichborn & Co. Inc.
61 Broadway, NEW YORK — 60 Congress St., BOSTON
Telephone Rector—1385.

MUNICIPAL BONDS
Yielding from
4% to 6%.
Circular R on application

Estabrook & Co.
Members {New York Stock Exchange, Boston Stock Exchange}
24 Broad St. New York

BUY—SELL

AMERICAN BRASS COMPANY

CARL H. PFORZHEIMER & CO.
Dealers in Standard Oil Securities.
Phones 4860-1-2-3-4 Broad. 25 Broad St., N. Y.

Milliken Brothers
Fisk Rubber
U. S. Worsted
Computing-Tab.-Rec.

Morton Lachenbruch & Co.
34 Pine St., N. Y. Tele. 3860 John.

BONDS

Wm. Morris Imbrie & Co.
Established 1882.
61 BROADWAY NEW YORK
111 West Monroe St., Chicago.

BONDS

Parkinson & Burr
Founded 1866.
Members New York Stock Exchange
7 Wall Street, New York
Boston Hartford

E. & C. Randolph
Members New York Stock Exchange.
111 Broadway. New York.
Bond and Open Market Securities Department
T. F. SHIELDS, Mgr.
Dealers in Investment and Other Securities of the United States, Canada, and Mexico.

Ordnance Stocks

Aetna Explosives
Carbon Steel
Du Pont Powder
Niles-Bement-Pond
Scovill Mfg.
Savage Arms

Bought—Sold—Quoted

Gilbert Eliott & Co
SPECIALISTS
27 Pine St., N. Y. Tel. John 6210

A
New Perspective of the Wheat Situation

Send for Our Special Letter "200"

Renskorf, Lyon & Co.

Members {New York Stock Exchange. New York Cotton Exchange. Chicago Board of Trade.

33 New St. (GROUND FLOOR) New York

Profits Plus Savings

When you open a Partial Payment account for the purchase of good income producing stocks, you have the right to sell if your profits become attractive.

If after some months you elect to sell at a higher price you will receive not only dividends and profits but the savings which have accrued from your regular monthly deposits.

Send for Booklet 15, "Partial Payment Plan."

John Muir & Co.
SPECIALISTS IN
Odd Lots

Members New York Stock Exchange.
MAIN OFFICE, 61 BROADWAY, N. Y.
42d St. & Broadway. | 125th St. & Lenox Av.
105 West 52d Street. | 26 Court St., Brooklyn.
810 Broad Street, Newark, N. J.

New York State Municipal Bonds

TAX EXEMPT OCTOBER 1st

Telephone or write for our latest list.

Farson, Son & Co

Members New York Stock Exchange.
115 Broadway, New York City.

A Bank Investment
Maturing April 1, 1918
Yielding 6½%

This security is issued by a well managed public utility Company, operating in thriving communities, earning the interest on the secured notes nearly four times.

Send for Description No. 46.

John Nickerson Jr.
60 Broadway, - New York
300 No. Broadway, St. Louis

We offer for sale, and recommend

Central Petroleum 6% Bonds

$600,000—Original issue
240,000—Paid 1914 and 1915
$360,000—Balance, payable 1916, 1917 and 1918
Retired by sinking fund.

The Central Petroleum Company is controlled by The Texas Company which guarantees its preferred dividends.

Price—100 and interest netting 6%

Douglas Fenwick & Co.
Investment Securities
34 Wall St. Tel. 4220 John.

Wanted

So. Porto Rico Sugar
Common & Preferred

Dominick Bros. & Co.
Members New York Stock Exchange.
30 Wall St., N. Y. Tel. 6570 Hanover.

COTTON PRICES SOAR AND CLOSE STRONG

Another Advance of About $2 a Bale Sends Market to New High Levels.

BULLISH NEWS CIRCULATED

Production of 60 to 70 Per Cent. of Normal Indicated, According to One Estimate.

Cotton yesterday registered another advance of about two dollars a bale, with prices again reaching new high levels. Trading was on a very large scale, and at no time was there a reaction of more than 10 points from the highest level. The market closed strong around the best figures of the day.

Southern spot markets were strong. New Orleans quotations represented an advance of nearly two dollars a bale over the quotations of Saturday. The Memphis Commercial Appeal in its weekly review stated that the crop was about half picked, and that indications pointed to a production of 60 per cent. to 70 per cent. of normal. If this estimate means what it says and is applied to a normal production of 15,000,000 bales, it means that The Memphis Commercial Appeal, a reputable authority on the cotton trade, believes the crop will be between 9,000,000 and 10,500,000 bales.

Southern spot markets as officially reported were strong, 25 to 40 points advance. The local market for spot cotton was quiet, 30 points advance, 12 cents for middling. Futures closed strong.

	High.	Low.	Close.	Prev. Close.
Oct.	11.98	11.70	11.95@11.97	11.58@11.60
Dec.	12.38	12.10	12.36@12.38	11.95@11.98
Jan.	12.54	12.25	12.51@12.53	12.10@12.13
Mar.	12.81	12.51	12.80@12.81	12.36@12.38
May	12.92	12.65	12.91@12.92	12.52@12.54
July	12.94	12.64	12.90@12.93	12.55@12.60

Total receipts, 46,399 bales; last week, 50,100 bales; last year, 28,652 bales.

RECEIPTS.

	Yesterday.	Last Week.	Last Year.
New Orleans	5,512	4,109	2,222
Galveston	16,232	16,447	12,222
Mobile	618	506	305
Charleston	4,376	3,896	1,708
Savannah	10,754	13,908	5,060
Wilmington	5,550	3,515	733
Norfolk	7,408	2,169	887
INTERIOR RECEIPTS.			
Augusta	2,235	5,874	3,381
Memphis	2,284	1,747	4,919
St. Louis	...	64	29
Houston	27,703	22,067	20,653

Exports, 29,744 bales; total thus far this season, 464,796; total last season, 99,503.

SOUTHERN SPOTS AND STOCKS.

Sales.		Spots.	Stocks.	Last Yr.
1,764	Galveston	11.75	198,065	80,518
8,175	New Orleans	11.63	131,694	54,165
100	Mobile	11.38	16,903	9,074
2,940	Savannah	11⅝	173,692	40,536
400	Charleston	11¼	65,853	12,329
	Wilmington	11¼	47,804	10,747
1,407	Norfolk	11.50	36,155	14,496
1,809	Augusta	11.50	112,144	35,220
825	Memphis	11.50	54,902	31,088
	St. Louis	11⅝	7,492	12,522
7,058	Houston	11.75	114,838	53,025

The Liverpool market opened steady. There was a good business in spot cotton, with middling 12 points advance at 6.88d. Sales, 12,000. Receipts, 3,000 bales; all American. Market closed feverish.

SHORT TERM NOTES.

Government Issues.

Security.	Rate.	Due.	Bid.	Ask.	Yield.
Argen. Govt.	6	Dec., 1915	100⅛	100⅞	2.25
Argen. Govt.	6	Dec., 1916	100⅛	101	5.10
Argen. Govt.	6	Dec., 1917	100¼	100⅝	5.70
Argen. Govt.	6	May, 1920	98⅝	98⅞	6.30
City of Mont.	5	Dec., 1917	99	99⅝	5.15
City of Q'b'c.	5	Apr., 1920	98⅛	99⅛	5.20
Dom. of Can.	5	Aug., 1916	100⅛	100⅜	4.55
Dom. of Can.	5	Aug., 1917	100⅛	100⅝	4.80
French Govt.	5	Apr., 1916	99	99⅛	6.50
German Govt.	5	Jan., 1916	98⅞	99⅛	5.70
Norway Govt.	6	Oct., 1916	99½	100	6.00
Norway Govt.	6	Oct., 1917	99½	100	6.00
Swedish Govt.	6	Dec., 1916	98⅞	99¼	6.70
Swiss Govt.	5	Mar., 1916	99⅝	100	5.00
Swiss Govt.	5	Mar., 1918	96⅞	97¼	6.15
Swiss Govt.	5	Mar., 1920	95½	96¼	5.95

Company Issues.

Security.	Rate.	Due.	Bid.	Ask.	Yield.
Ala. Power	6	Feb., 1918	100	101	5.60
Am. Cot. Oil	5	Nov., 1917	100⅛	100⅝	4.80
Am. Loco.	5	July, 1916	101⅛	101⅜	3.80
A.T.& T.sub.	5	Apr., 1916	100⅞	101⅛	2.75
Ana. Cop. Co.	5	Mar., 1917	101	101½	4.10
Balt. & Ohio	4½	June, 1917	99⅞	100⅛	4.45
Balt. & Ohio	4½	June, 1918	99	99⅛	4.85
B'klyn R. T.	5	July, 1918	100⅞	100⅞	4.75
Can. North'n.	5	Sep., 1917	98⅝	98⅞	5.75
Can. Pacific	6	Mar. 2, '24	101⅞	102⅛	5.70
C. Gas, Balt.	5	May, 1917	100⅛	100⅜	4.70
Ches. & Ohio	5	June, 1919	94⅞	94⅞	6.70
Chi. & W. I.	5	Sep., 1917	98⅞	99	5.60
Chi. El. Rys.	5	July, 1916	92	93½	13.65
Con. Pr. Co.	6	May 1, '17	99⅞	99⅞	6.50
C. P. R. & L.	6	June, 1916	99	100	6.00
E. Pow. & Lt	5	Mar., 1918	93	96⅛	6⅝
Erie R. R.	5	Apr., 1916	100⅛	100⅝	3.75
Erie R. R.	5½	Apr., 1917	100⅛	100⅝	5.35
Gen. Rubber	5	Dec., 1918	99⅞	100	5.00
Grd. Rap. E.	5	May, 1916	100	100¼	4.90
Grand R. Ry.	5	June, 1916	100	100½	4.17
Hav. El Ry.	6	Sep., 1915	98½	100	6.00
Hock. V. Ry.	6	Nov., 1915	100⅛	100⅝	1.00
Int. Harv.	5	Feb. 15,'18	100⅝	101	4.55
Lack. Steel	6	Mar., 1917	100	100¼	5.70
Louis. G. & E.	6	Apr., 1918	98⅞	99⅞	6¼
L. S. & M. S.	5	Dec., 1915	100⅛	100⅝	1.00
Mich. Ry.	6	June, 1916	99	100	6.00
Minn. Gen. E.	6	June, 1917	100⅛	101	3.50
Mont. T. & P.	6	Apr., 1917	95	97⅛	7.95
N. E. Nav.	6	May, 1917	97⅛	97⅝	6.90
N.Y.,N.H.&H.	5	May, 1916	100⅛	100⅝	3.70
North. St. P.	6	June, 1917	99	100	6.00
P. S. C., N. J.	5	Mar., 1916	100⅛	100⅝	3.20
Sea. Air Line	5	Mar., 1916	100⅛	100½	3.25
Southern Ry.	5	Feb., 1916	100⅛	100⅝	3.85
Southern Ry.	5	Mar., 1917	98⅞	98⅞	6.00
Sulz. & Sons	6	June, 1916	100⅛	101	4.50
U. S. Smelt.	5	June, 1918	98⅞	99⅛	5.25
Union Typew.	5	Jan. 15,'16	93½	94⅞	20.35
United Fruit	6	May, 1917	101⅛	101⅞	4.75
United Fruit	5	May, 1918	99⅛	99⅞	5.20
Utah Co.	6	Apr., 1917	100⅛	100⅜	5.55
West. E. & M.	5	Oct., 1917	100⅛	101¼	4.35
W. Penn Tr.	6	Mar., 1917	96⅛	100	6.00
W. Pr. Co.	6	Mar., 1917	98⅞	99⅛	6.25
W. S. G. & E.	6	Oct., 1917	98⅞	99.25	6.58
W.V. T. & E.	6	June, 1917	96	98	7⅛

TOBACCO STOCKS.

Closing quotations of stocks not quoted elsewhere were:

	Yesterday. Bid.	Yesterday. Asked.	Saturday. Bid.	Saturday. Asked.
American Cigar	110	113	110	118
American Cigar pf.	98	100	98	100
Am. Mach. & F'dry	85	93	85	98
Conley Foil	340	380	340	380
J. S. Young	163	178	163	178
J. S. Young pf.	107	110	107	110
MacAndrews & F.	153	160	153	160
MacAndrews & F. pf.	99	101	99	101
Porto Rico-Am. Tob.	185	195	185	195
R. J. Reynolds Tob.	400	415	400	415
R. J. Reyn. Tob. pf.	120	123	120	123

DEFENDS GLUCOSE COMPANY

Witness Says He Always Found Competition in Its Products.

The history of the Corn Products Refining Company was reviewed yesterday by Frederick T. Fisher, Secretary and Treasurer of the company, at the hearing of the Government suit in the Whitehall Building to determine whether the company was maintaining a monopoly.

Mr. Fisher explained at length what had been done with the various plants. The company had spent all together nearly $14,000,000 for the reconstruction of old or the building of new plants, he said. The witness produced a diagram which showed that the corn ground by the plants taken over by the defendant in the year prior to their consolidation by the formation of the concern amounted to 36,000,000 bushels; that the amount ground in the year ended Feb. 28, 1913, the day before the filing of the Government's suit, was about 22,500,000 bushels, and the amount ground in the year ended Dec. 31, 1914, was about $29,000,000 bushels.

O. J. Moore, Secretary and Treasurer of C. Shenkberg & Co., wholesale grocers of Sioux City, Iowa, said he had always found competition in the starch and syrup lines. The hearing will be continued today.

BOOK ON SOUTH AMERICA.

Department of Commerce Issues a Volume on Trade Conditions There.

Special to The New York Times.

WASHINGTON, Sept. 27.—To encourage the development of commercial relations with South American countries, the Bureau of Domestic and Foreign Commerce has issued a volume entitled "Financial Developments in South American Countries." This book is the work of William H. Lough, Vice President of the Alexander Hamilton Institute, who has recently traveled through South America for the purpose of studying the financial institutions of the various countries.

The situation as to currency, the money market, the principal banks, and the general condition of busines is given in Argentina, Bolivia, Brazil, Chile, Peru, and Uruguay during the last few years.

The effect of the war in Europe especially is dealt with and the measures taken to meet the conditions created by the dusturbance of commerce the world over. The book contains up-to-date information as to emergency measures, currency, credit, Government finances, credit extension, and possible changes and reforms in finance in the South American countries.

LONDON MARKET CHEERFUL.

Favorable War News Infuses Life Into Day's Dealings.

LONDON, Sept. 27.—The buoyancy in New York Saturday and the favorable war news combined to impart a more cheerful tone to the stock market and infused some life into the dealings today. The American was the most active section. Low prices as well as high-priced issues were freely marketed and the closing was firm and near the best.

Japanese bonds, oil shares, home rails, and Colonial bonds were bought with the idea that the present is a favorable time to invest. International Mercantile Marine preferred advanced another 6 points. The war loan was inclined to ease on sales in connection with tomorrow's call.

Money was in good demand in preparation for the payment of the war loan instalment. Discount rates were steady. American exchange was quiet around 4.70⅝.

Prices Heavy on Paris Bourse.

PARIS, Sept. 27.—Prices were heavy on the Bourse today. Three per cent. rentes, 67 francs for cash. Exchange on London, 27 francs 64½ centimes.

NATIONAL SURETY "MELON."

To Offer Shareholders $1,000,000 Additional Stock at $150.

Directors of the National Surety Company yesterday voted to recommend to stockholders that the capital be increased from $2,000,000 to $3,000,000 through the sale of 10,000 new shares to the stockholders at $150 each. This will amount to a "melon cutting" of about $75 in rights on each share of old stock, as the market value of National Surety stock is about $225.

Sale of the stock will give the company $1,500,000 more capital. It is believed the increase was decided on because of the demand for bonds on war contracts, which requires an expansion of the company's working capital to conduct the increased business. President William B. Joyce said a few weeks ago that applications to bond no less than $300,000,000 worth of war material and supplies of other sorts had been made to the company, a sum that has been largely increased since.

OUT-OF-TOWN MARKETS

BALTIMORE.

STOCKS.

Sales.		Open.	High.	Low.	Last.
5	Balt. Elec. pf.	42½	42½	42½	42½
5	Bank of Balt.	156	156	156	156
900	Cosden	6	6⅝	6	6⅝
507	Elkhorn Fuel	18	20	18	20
20	Fidel. & Dep.	135	135	135	135
2,611	Houston Oil	17⅝	18½	17½	18
445	Houston O. pf.	60¼	61	60	60
78	North. Central	82½	83	82½	83
305	Penn. W. & P.	69	69	69	69
50	Seaboard A. L.	16	16	16	16
88	Un. Rys. & El	24	24	24	24

BONDS.

Sales.		Open.	High.	Low.	Last.
$1,000	Balt., Sp. Pt. & C. 4½s	94¼	94¼	94¼	94¼
2,600	City Balt. 4s, '58, w. l.	95⅝	95⅝	95⅝	95⅝
100	City Balt. 4s, '51, p. l.	95⅝	95⅝	95⅝	95⅝
2,000	Coal & Iron 5s.	96	96	96	96
1,000	F. & C. Tr. 5s.	95½	95½	95½	95½
1,000	Ga. S. & F. 5s.	100⅝	100⅝	100⅝	100⅝
8,000	H. O. div. obgn	75	75⅝	75	75⅝
1,000	Knox. Trac. 5s.	101	101	101	101
1,000	Minn. & St. P. joint 5s	100½	100½	100½	100½
1,000	Pa. W. & P. 5s	89	89	89	89
1,000	Rich. & G. 5s.	102½	102½	102½	102½
2,000	United Rys. & El. 1st 4s	80⅝	81	80⅝	81
100	United Rys. & El. fdg. 5s	83	83	83	83

BOSTON.

MINING.

Sales.		Open.	High.	Low.	Last.
160	Ahmeek	98	98½	98	98½
1,830	Alaska	32⅞	33½	32	32¼
350	Algomah	2½	2⅝	2½	2⅝
178	Allouez	55½	55⅝	55	55⅝
4,860	Am. Zinc	54	54⅝	53⅝	53⅞
411	Anaconda	74	74½	73⅞	73⅞
3,513	Arizona Com.	8½	9¼	8½	8⅞
2	Butte & Bal.	3¼	3¼	3¼	3¼
1,510	Butte & Sup.	60	60⅞	59	59⅞
437	Cal. & A.	64	64	63¼	63¼
45	Cal. & H.	550	558	550	550
10	Chino	46	46	46	46
1,327	Copper Range	55½	56	55¼	55½
100	East Butte	12½	12½	12½	12½
335	Franklin	9¼	9½	9	9¼
540	Granby	86	86½	85½	86
160	Greene-Can	40	40¼	39⅞	39⅞
105	Hancock	17	17½	16½	17½
50	Indiana	5½	5½	5¼	5½
10	Inspiration	36¼	36¼	36¼	36¼
300	Isle Royale	28	28	28	28
165	Lake	14¼	14¼	13⅝	14
170	Mass. Con	11	11	11	11
393	Mayflower	4½	4½	3½	3½
10	Miami	28	28	28	28
10	Michigan	2½	2½	2½	2½
178	Mohawk	74¼	75	73¼	73¼
10	Nev. Con	14⅝	14⅝	14⅝	14⅝
385	New Arcadian	10	10¼	10	10
110	New Idria	10	10	9⅞	9⅞
110	Nipissing	7½	7⅝	7½	7⅝
640	North Butte	30¼	30⅞	29⅞	29⅞
180	North Lake	1½	1½	1½	1½
200	Old Col. Mng.	3⅝	3⅝	3½	3½
20	Old Dom.	53	53	53	53
180	Osceola	84½	84½	83½	83½
545	Pond Creek	17	17½	16⅞	16⅞
70	Quincy	82½	83	81¾	81¾
460	Santa Fe	2⅞	3	2⅞	3
170	Shannon	7	7	7	7
495	Shattuck	27¼	27¼	27	27⅞
10	So. Lake	5⅝	5⅝	5⅝	5⅝
170	St. Mary's	55	55	55	55
70	Sup. & B.	2⅝	2⅝	2½	2⅝
180	Superior	27¼	27⅞	27	27⅞
25	Tamarack	54½	54½	54½	54½
150	Trinity	4½	4½	4½	4½
1,030	U. S. Smelt	42⅞	42⅞	42¼	42¼
244	U. S. Sm. pf.	46⅞	46⅞	46⅝	46½
515	Utah Apex	3¼	3½	3¼	3½
610	Utah Con	12	12⅞	12	12⅞
60	Utah Cop	68⅝	68⅝	68¼	68¼
20	Winona	3	3	3	3
195	Wolverine	58½	58½	58	58

RAILROADS.

Sales.		Open.	High.	Low.	Last.
1	Atchison pf.	100	100	100	100
6	Boston & A.	187½	188	187½	188
5	Boston El.	80¼	80¼	80¼	80¼
80	Boston & Me.	25	25	25	25
2	C.J.& S.Y. pf.	105	105	105	105
10	Mass Electric.	10	10	10	10
125	Mass Elec. pf	43	45	43	45
260	N.Y.,N.H.&H.	69	69¼	69	69¼
5	West End St. R. R.	65	65	65	65
20	West End St. R. R. pf.	83½	83½	83½	83½

MISCELLANEOUS.

Sales.		Open.	High.	Low.	Last.
197	*Am. Ag. C.	61½	63	61½	63
105	*Am. Ag. C. pf	95⅝	95⅝	95¼	95¼
5	Amoskeag pf.	100	100	100	100
50	Am. Pneu. S.	2¼	2¼	2¼	2¼
25	Am. Sugar pf.	115⅝	115⅝	115½	115½
528	Am. T. & T.	125¼	125⅝	125¼	125½
2,761	Am. Woolen	53	53	53	53
472	Am. Woolen pf	95	95½	95	95¼
480	A., G. & W. I.	17	17	16¾	17
2,007	A.,G.& W.I. pf	33	34⅞	32½	34
25	Edison	240	240	240	240
310	General Elec.	175	178	174¼	177
259	Mass Gas	89⅝	90	89⅝	89⅝
17	Mass Gas pf.	86	86	85	86
5	McElwain pf.	98	98	98	98
57	N. E. Tel.	131	132	131	132
30	Pullman	160	161	160	161
15	Reece Button	15	15½	15	15½
135	Swift & Co.	118⅝	118½	118	118½
5	Torrington	34⅝	34⅝	34⅝	34⅝
30	Torrington pf.	30	30	30	30
362	United Fruit	134½	135	134	134½
375	United Shoe	50¼	50⅞	50	50
31	Un. Shoe pf.	29½	29⅝	29¼	29½
2,12	U. S. Steel	78⅝	79⅛	78⅝	78⅞
51	U. S. Steel pf.	114½	114½	114½	114½
2,663	Ventura Oil	12⅝	12½	12	12⅝
10	West. Union	76	77	76	77
95	Wollaston	1½	1½	1½	1½

BONDS.

Sales.		Open.	High.	Low.	Last.
$12,000	Am. T.& T. 4s.	89	89	88⅝	88⅝
10,000	Am. T. & T. cv. 4½s	103	103	103	103
21,000	A.,G.& W.I. 5s	72	72½	72	72½
5,000	Cent. Vt. 4s.	72	72	72	72
1,000	Mass Gas 4½s, 1929	96¼	96¼	96¼	96¼
4,000	Mass Gas 4½s, 1931	92	92	91⅞	91⅞
1,000	Pond Creek 6s	95	95	95	95
3,000	Swift & Co. 5s	96¼	96¼	96¼	96¼
10,000	Un. Fruit 4½s, 1923	96½	96½	96½	96½
1,000	Un. Fruit 4½s, 1925	95½	95½	95½	95½
5,000	West. Tel. 5s.	97	97	97	97

*Ex dividend.

BOSTON CURB.

	Bid.	Asked.		Bid.	Asked.
Alvarado	.50	.90	La Rose	.47	.50
Bingham	7¼	8½	Majestic	.57	.65
B S Gas	.10	.12	McK-Dar	.23	.25
Begole	.50	.90	Mex Met	.21	.23
Bost Ely	.20	.25	M of Am	2	2¼
Butte & L	.27	.30	N Cornelia	8⅝	9⅛
Calaveras	1⅜	1⅝	Nev Doug	.75	.80
Chief	.85	.90	Old D r	8¼	9
Cons Ariz	.90	.95	Ohio	.05	.15
Cr Res	.37	.42	Onece	.50	.65
Cal Corbin	.03	.05	Riker	5¼	5½
Davis-Daly	1⅜	1¾	Stew't M	.60	.65
Eagle and Bluebell	1½	1⅝	Verde Ex	5⅝	5⅞
1st N Cop.	2½	2⅝	Utah Met	8¼	8⅝
G'field	1¼	1⅜	Tonop B	3¼	3⅜
Houghton	2½	3	Tonop M	5¼	5½
Iron Blos	.72	.78	Yukon	2⅛	2⅜

CHICAGO.

STOCKS.

Sales.		Open.	High.	Low.	Last.
50	Am. Shipbldg.	36¼	37½	36¼	37½
2,724	Chi. Pneu. T.	87	87	83	85
51	Chi. Ry., Ser. 2	19¼	19¼	19	19
20	Com. Edison	137	137	137	137
392	Dia. Match	102	103	102	103
80	Inland Steel	274	274	274	274
80	Mont. Ward pf.	111	112½	111	112½
100	Nat. Carbon	145⅞	145⅞	145⅞	145⅞
25	Nat. Carb. pf.	120⅝	120⅝	120⅝	120⅝
120	Public Service	95	95	95	95
13	Pub. Serv. pf.	96¼	97	96¼	97
10	Quaker O. pf.	105	105	105	105
300	Sears-Roebuck	156	156	155	155
3,207	Stewart War.	76	78⅝	76	77¼
20	Swift	118	118	118	118
130	Union Carbide	159	161	159	160⅞

BONDS.

Sales.		Open.	High.	Low.	Last.
$3,000	Armour 4½s	92	92	92	92
5,000	Chi. Ry. 5s	94	94	94	94
1,000	Comw. Ed. 5s	101	101	101	101
5,000	Peo. Gas ref. 5s.	100⅛	100⅛	100⅛	100⅛
5,000	Morris 5s	87⅝	87⅝	87⅝	87⅝
1,000	Swift 5s	96	96	96	96

PHILADELPHIA.

STOCKS.

Sales.		Open.	High.	Low.	Last.
100	Allis-Chalmers	44⅝	44⅝	44⅝	44⅝
120	Am. Can	63½	63½	63½	63½
4	Am. Gas	102⅝	102⅝	102⅝	102⅝
100	Am. Loco	66⅝	66⅝	66⅝	66⅝
615	Baldwin Loco.	102	112½	102	112½
25	Bald. Loco. pf.	109	109	108¼	109
104	Buf. & Sus. pf.	40	40	40	40
200	Balt. & Ohio	89¼	89⅝	89¼	89⅝
645	Brill	45	47½	45	47½
63,553	Cambria Steel	69⅝	75	69⅝	70
200	Cent. Leather	51⅝	51⅝	51⅝	51⅝
150	Col. Fuel	57	57	56½	56½
366	Elec. Storage	77½	78½	77	77
680	Erie	33	33⅞	33	33
300	Goodrich	71½	72⅞	71¼	72¼
490	Gen. Asphalt	32	33	31¾	32½
205	Gen. Asph. pf.	69	69⅝	69	69⅝
5	Gen. Motors	350⅝	350⅝	350⅝	350⅝
81	Ins. Co. N. A.	23	23	23	23
2,245	Lake Superior	9½	10	9½	9⅝
342	Lehigh Nav.	75⅝	76⅜	75⅝	76⅜
320	Lehigh Valley	73⅛	73⅛	73⅛	73⅛
300	L. V. Tran. pf.	36⅝	36⅝	36⅝	36⅝
4	Minehill	56½	56½	56½	56½
40	Miami Copper	27⅞	27⅞	27⅞	27⅞
10	Nor. Central	82	82	82	82
1,614	Penna. R. R.	57½	57½	57	57¼
1,100	Pr. Steel Car	65½	67½	65¼	67½
55	Pa. Salt Mfg.	94	94	94	94
2,031	Pa. Steel pf.	88	88½	87⅞	88
285	Phila. Co.	44½	44½	43⅝	44¼
7	Phila. Co. pf.	36	36	36	36
907	Phila. Electric	25¼	25⅝	25¼	25¼
925	Ph. R. T. ctfs.	13⅛	13⅛	13	13
15	Phila. Trac.	76	76	76	76
100	Rep. I. & S.	46½	46½	46½	46½
300	Reading	77½	77½	76⅞	76⅞
50	So. Pacific	94½	94½	94½	94½
200	So. Railway	19½	19⅝	19½	19⅝
140	Ton. Belmont	3⅝	3⅝	3⅝	3⅝
150	Ton. Mining	5⅝	6	5⅝	6
717	Un. Traction	42½	43	42½	42⅞
230	Un. Gas Imp.	86¼	86⅝	86⅛	86⅝
11,808	U. S. Steel	78⅝	79⅞	78⅝	79⅛
25	War. I. & S.	10¼	10¼	10¼	10¼
415	W. Cramp & S.	90	90	90	90

BONDS.

Sales.		Open.	High.	Low.	Last.
$700	A. G. & E. 5s.	86	86	86	86
4,000	A. G. & E. 5s.	87½	87½	87¼	87¼
2,000	Bald. Lo. 1st 5s.	103	103	103	103
1,000	El. & Peo. 4s.	74	74	74	74
500	El. & Peo. 4s.	74	74	74	74
1,000	Eq. Ill. Gas 5s.	105½	105½	105½	105½
1,000	H'w'd Elec. 6s.	99⅝	99⅝	99⅝	99⅝
1,000	I'state Rys. 4s.	58⅝	58⅝	58⅝	58⅝
8,000	Key. Tel. 1st 5s	94½	94½	94½	94½
5,000	Ph. Co. con. 5s.	84	85	84	85
3,000	Phila. Elec. 5s.	101⅝	102	101⅝	102
5,000	Read. gen. 4s.	92⅝	92⅝	92⅝	92⅝
2,000	S.-Am. Iron 6s.	101	101	101	101
$1,000	Un. Ry. inv. 5s	70¼	71	70¼	71

PITTSBURGH.

STOCKS.

Sales.		Open.	High.	Low.	Last.
180	Am. Sewer Pipe	17	17	17	17
270	Am. W. G. pf.	101	101	101	101
395	Am. W.G.Mach.	21¼	21⅝	21¼	21¼
10	Am. W. G.M. pf.	99⅝	99⅝	99⅝	99⅝
460	Colum. Gas & El.	13⅞	14	13⅞	14
10	Crucible Steel	100	100	100	100
15	Cruc. Steel pf.	110	110	110	110
35	Indpdt. Brew	3⅝	3⅝	3⅝	3⅝
38	Indpdt. Brew. pf.	16½	16½	16½	16½
150	La Belle Iron	42½	42½	42½	42½
90	Mfrs. Lt. & H.	49⅝	49⅝	49⅝	49⅝
1,175	Nat. Fireproof	9⅝	10	9⅝	10
100	Nat. Firepf. pf.	22½	23	22½	22⅝
20	Pitts. Brewing	4⅞	5	4⅞	5
30	Pitts. Brew. pf.	15¼	15¼	15¼	15¼
1,210	Pitts. Coal	34⅝	34⅝	33⅞	34½
90	Pitts. Oil & G.	5⅝	5⅝	5⅝	5⅝
8,530	Pure Oil	16⅞	17¼	16⅞	17¼
600	San Toy	14c	14c	14c	14c
220	Union S. & S.	122	124½	121⅝	123½
100	U. S. Steel	79½	79½	79½	79½
440	Westingh. A. Br.	148½	148⅝	148	148¼
10	Westingh. Elec.	61½	61½	61½	61½
10	Westingh. El. pf.	69½	69½	69½	69½

BONDS.

Sales.		Open.	High.	Low.	Last.
$7,000	Pittsb'gh Coal deb. 5s	95¼	95¼	95¼	95¼
1,000	W. Penn. Ry. 5s	98	98	98	98

BID AND ASKED QUOTATIONS.

Closing quotations for United States Government bonds:

	Bid.	Asked.
2s, r, 1930	97	98
2s, c, 1930	97	..
3s, r, 1918	100⅝	..
3s, c, 1918	100⅝	..
4s, r, 1925	109	110
4s, c, 1925	109½	..
Pan 2s, r, 1936	96	..
Pan 2s, r, 1938	96	..
Pan 3s, r, 1961	100⅝	..
Pan 3s, c, 1961	100⅝	..

Closing quotations for stocks in which there were no transactions:

	Bid.	Asked.
Adams Ex.	95	100
Am Ag Ch pf, ex d.	94	96
Am B Sug pf.	86	89½
Am B S & Fdy	100	104
Do pf.	170	177
Am C & F pf.	116½	117¼
Am Coal	80	..
Am Coal P pf.	117	121
Am Exp.	101	105
Am Snuff	148	153
Do pf.	106	..
A T & C.	61¼	66¼
Am Tob.	228	232
Do pf.	109½	110½
Am Wr Pa pf.	9¼	10
A M 1st pf	..	95
Do 2d pf.	..	98½
Booth Fish	..	39½
B Un Gas	130	133
Brown Sh.	32	37
Do pf.	83	85
B R & P.	80	95
Do pf.	100	..
C R R of N J	260	370
C & S A Tel	130	135
Chi & Alt.	13	15
Do pf.	12	20
C, St P, M & Om pf.	125	131
Canada So.	54	56⅝
C, C, C & St L.	36	37½
Do pf.	61	68
Cluett-P.	69	..
Do pf.	107½	..
Col & So.	28½	29½
Do 1st pf	47	55
Do 2d pf.	38	45
Crex Carp.	38	40
C-Am Sug pf.	102	102¼
D & Co pf	92	98
D, L & W.	411	425
D M & Ft D	3	..
Do pf.	25	35
Det Ed.	126	128
Dia Match	100	..
D, S S & A	5¼	6
Do pf.	8	12½
East Kod.	500	..
F M & S.	27½	33
Gen C pf.	110	114
Helme (G W) Co.	150	170
Hock Val.	..	112
Homestake	118	..
Inter-M pf.	76	..
I H, N J, pf.	116	117
Int H Cor pf.	..	117
Kayser (J) & Co.	77½	83
Do 1st pf	107	107¼
Iowa Cent.	..	10
Do pf.	..	20
K & D M.	½	..
Do pf.	30	..
Kresge (SS) Co pf.	110	112
Ligg & M.	225	230
L-W Bis.	22	23½
Do 1st pf	92	97½
Do 2d pf.	55	65
Louis & N.	121½	123½
M'kay Cos.	76½	78⅝
Man B'ch.	2	8
Man Shirt.	54	65
Do pf.	108	..
M Dep Sts pf.	94	96
Mex P pf.	82½	88
Mich Cent.	105	110
M & St L pf.	25	35
M, St P & S S M pf.	124	126
Do l l.	69	73
Mor & Es.	160½	163
M & E pf.	60	75
N, C & St L	120	128
Nat Bis.	121½	122
Do pf.	123¼	..
N C & S pf.	108	110
Nat Rys of M 1st pf.	15	20
Do 2d pf.	5⅝	6½
N Y, C & St L.	31	34
Do 1st pf	65	90
Do 2d pf.	40	65
N Y, L & West	111	123
N Y S Rys.	44	..
Norf So.	15	18
N & W pf.	82	92
N W Tel.	102	..
Ont Min.	3½	4
Pabst B pf	..	88
P C 1st pf	70	85
Feo & E.	7½	9
Do 1st pf	88	94
P, C, C & St L.	71	75
Do pf.	90	96
Pett-Mull.	55	65
P, Ft W & C	150	..
Pr St'l Car pf.	102	105
P S, N J.	103	107
Ry St'l Spr pf.	93	94
Rdg 2d pf.	83½	85
Rock Isl'd	½	⅝
St L & S F 1st pf.	9	10
St L S W.	12	14½
Do pf.	31	33
S-S S & I pf.	89½	94
So P R S.	87	90
So R, M & O ctfs.	60	65
St'd Mill.	70	76
Do pf.	78	84
T P L T. r.	105	110
T, St L & West	3¼	5
Do pf.	7	9¼
Und T pf.	100	110
Un Dry G.	10	50
U S Exp.	66	68
U S I A pf.	98	102
U S R & Ref	2⅝	3½
Do pf.	3½	5½
Va-Car Ch pf	109	109⅞
Va R & P.	..	45
Vul Detin.	8½	14
Do pf.	..	40
Wabash	..	⅛
W F Exp.	108	115
West A B.	286	288
W E & M 1st pf.	140	145
Weym-Bru.	233	280
Do pf.	112	..
W'w'th (F W) pf.	120	124

TAX EXEMPT IN NEW YORK STATE

INTERBOROUGH RAPID TRANSIT COMPANY
Sinking Fund 5s, 1966

TO YIELD ABOUT 5.15%

LEE, HIGGINSON & CO.
43 Exchange Place
Boston NEW YORK Chicago
HIGGINSON & CO., London

Broad Facilities are afforded by this bank to those wishing to sell or purchase foreign exchange. We have direct connections with all the principal commercial centers and give our customers the benefit of the best rates.

The Mechanics & Metals National Bank
OF THE CITY OF NEW YORK
20 NASSAU STREET
Capital, Surplus and Profits, $14,000,000

Commercial Trust Company of New Jersey

Main Office {Opposite Pennsylvania R. R. Ferries / Exchange Place Station, Hudson Tubes} Jersey City

The new INHERITANCE TAX LAWS of New Jersey are of special advantage to non-residents. Bank deposits are not taxable. Access to safe deposit boxes without supervision of State Comptroller. Write for booklet.

SAFE DEPOSIT VAULTS

Largest Banking Institution in Jersey City

5.75%

Erie Railroad Company—Genesee River Railroad Company First Mortgage 6% Gold Bonds, due July 1, 1957, purchased at present prices will return a yield of more than 5.75%.

These bonds are secured by a *first and closed mortgage* on mileage absolutely required for the economical operation of the Erie System's main through freight line between Chicago and the Atlantic seaboard.

As the result of merger these bonds are now a direct obligation of the Erie Railroad Company. The mortgage indenture requires a *cumulative sinking fund* (exceptional for a first mortgage main line railroad bond) calculated to retire 39% of the bonds before maturity.

We are advised by counsel that these bonds are *exempt from the New York State personal property tax.*

Price 103¾ and accrued interest.

Ask for Descriptive Circular C-569

Guaranty Trust Company of New York
140 Broadway

Fifth Avenue Branch, 5th Ave. & 43d St. | London Office, 33 Lombard St., E. C.

Capital and Surplus, - - $30,000,000

Low Price Rails

Erie R.R. | Southern
Seaboard | M., K. & T.
C., R. I. & P. | West. Md.
St. L. S. W. | Tex. & Pac.
Kan. City Southern

If now is the time to buy the low-price rails, you will want to know—Which holds the greatest promise for enhancement? Which is best entrenched against a loss? Which in general is the most desirable property?

To assure yourself before investing you should consult STANDARD CARD REPORTS on the companies which interest you most.

They will be mailed to individuals at 50 cents each. Bankers and brokers have used them for ten years.

Address Dept. T

Standard Statistics Co.
49 West St., New York City

We Have Orders In

U. S. Worsted
Common 1st & 2nd Preferreds

American Brass
Standard Screw

GWYNNE BROTHERS
25 Broad St., N. Y. Phone 3232 Broad.

Carbon Steel
Empire Steel & Iron
Eastern Steel
Gulf States Steel
Taylor-Wharton Iron & Steel

H. DUNCAN BULKLEY
Specialists Steel Securities
Rector 8166. One Wall Street.
Private Wire to Pittsburgh.

Braden Copper

A property that is being rapidly developed into a big and very profitable producer.

The stock is now in a notably strong market position.

Our latest circular, No. 899, tells all about it.

This same circular also gives much fresh information regarding
Hall Switch & Sig. | Standard Motor
Nipissing | Carbon Steel
Kennecott Copper | Fisk Rubber
Int. Mercantile Marine
and other active market issues.

Sent Upon Request

Harvey A. Willis & Co.
(Established 1901)
32 B'way, N. Y. 'Phones 127-8-9 Broad.

YOU CAN INVEST

in any high-grade stocks or bonds by depositing with us small amounts from time to time, as we specialize in

ODD LOTS {On Margin / Or Full Payment}

Send for Our Booklet Suggestions to Investors.

CHISHOLM & CHAPMAN

Members {New York Stock / New York Cotton} Exchange

71 Broadway, New York City
215 Montague St., Brooklyn, N. Y.
12 North B'way, Yonkers, N. Y.

Central Foundry com. & pfd.
Comput.-Tab.-Rec. stock & bonds.
Yale & Towne Mfg. stock.

SALISBURY & VAN DER KIEFT,
34 Pine St., N. Y. City. Telephone John 1646.

Colt's Arms.
Eastern Steel.
Niles-Bement-Pond.
Safety Car Heating & Lighting.
Harrison Bros.
Standard Screw.

FREDERIC H. HATCH & CO.
Phone Broad 5140. 30 Broad St., New York.
Private telephone to Boston and Philadelphia.

WE RECOMMEND

The Preferred Stock of the Atlantic Power & Light Corp.

at 95 and dividend for the following reasons:

It yields well over 7%.
Stability of earnings is demonstrated by its history.
The territory served is experiencing unusual increase in prosperity.
Efficient management has permitted steadily improving service to the public at reduced rates with accompanying increase in earnings.
The dividend has been paid continuously and latest full year statements show it earned three times over.

The purchaser has the privilege of buying at a low figure a limited amount of common stock upon which the Company is earning 20% of the market price.

Send for Circular No. 181, containing complete information.

William P. Bonbright & Co.
Incorporated
14 Wall Street, New York

PHILADELPHIA | BOSTON | DETROIT
LONDON William P. Bonbright & Co. | PARIS Bonbright & Co.

REORGANIZATION

International Mercantile Marine Company
(International Navigation Company)

Notice that plan of Reorganization has been declared operative, of change in plan and extending the time for the further deposit of securities thereunder to Oct. 1, 1915.

The Plan of Reorganization of the International Mercantile Marine Company dated August 3, 1915, has been declared operative by the Reorganization Committee.

The continuing large earnings of the properties of the International Mercantile Marine Company now indicate that the assured cash resources of the New Company make it unnecessary to require Holders of Stock and Stock Trust Certificates to subscribe to bonds of the New Company at the rate of $2.50 per share, and the Plan has accordingly been changed so that holders of Stock and Stock Trust Certificates may at their election deposit their Certificates of Stock and Stock Trust Certificates without the payment of the subscription.

Holders of Certificates of Deposit for Stock and Stock Trust Certificates already deposited may, if they so desire, obtain a refund of the amounts paid by them upon surrender of their Certificates of Deposit to the Depositary or its Agents, on or before October 1, 1915, in exchange for new Certificates.

Certificates of Stock, Stock Trust Certificates, and Bonds must be deposited under the Plan on or before October 1, 1915, after which date no deposits will be accepted except in the entire discretion of the Committee and subject to such penalties and conditions as the Committee may see fit to impose.

Copies of this notice have been filed with the Depositaries and their Agents.

DEPOSITARIES AND THEIR AGENTS:

For Four and One-Half Per Cent. Mortgage and Collateral Trust Gold Bonds. {
THE NEW YORK TRUST COMPANY, Depositary, 26 Broad Street, New York City.
LAND TITLE & TRUST CO., Agent, Philadelphia, Pa.
GLYN, MILLS, CURRIE & CO., Agent, 67 Lombard Street, London, England.

For First Mortgage Sinking Fund Five Per Cent. Gold Bonds. {
FIDELITY TRUST COMPANY, Depositary, Philadelphia, Pa.
BANKERS TRUST COMPANY, Agent, 14 Wall Street, New York City.
FIDELITY TITLE & TRUST CO., Agent, Pittsburgh, Pa.

For Preferred & Common Stock and Stock Trust Certificates. {
THE NEW YORK TRUST COMPANY, Depositary, 26 Broad Street, New York City.
FIDELITY TRUST COMPANY, Agent, Philadelphia, Pa.
ADOLPH BOISSEVAIN & CO., Agent, Amsterdam, Holland.
GLYN, MILLS, CURRIE & CO., Agent, 67 Lombard Street, London, England.

DATED, New York, September 17, 1915.

OTTO T. BANNARD, Chairman.
ANDREW J. MILLER, Vice-Chairman. | WILLIAM P. GEST, Vice-Chairman.
FREDERICK H. SHIPMAN, | T. DEWITT CUYLER,
SIDNEY F. TYLER, | SAMUEL F. HOUSTON,
ALBERT H. WIGGIN, | CHARLES D. NORTON,
L. G. MYERS. | GEORGE S. BREWSTER,
| BENJAMIN THAW.

HORNBLOWER, MILLER, POTTER & EARLE, MORGAN, LEWIS & BOCKIUS, } Counsel.

C. E. HAYDOCK, Secretary, 26 Broad Street, New York City.
T. HOMER ATHERTON, Assistant Secretary, 325 Chestnut Street, Philadelphia, Pa.

Amer. & British Mfg.
Aetna Explosives
American Chicle
Chalmers Motor
Niles-Bement-Pond
Standard Screw
Yale & Towne

C. C. Kerr & Co
15 Wall St., N. Y. 'Phone 2622 Rector

Bucyrus Co.
Carbon Steel
Chalmers Motor
Otis Elevator
Utah Sec. Corp.

MORGAN & FINLAY
STOCKS & BONDS
115 B'way, N. Y. Tel. Rec. 9272.

G. M.-P. Murphy & Co. Inc.
43 EXCHANGE PLACE
NEW YORK

Examinations
Liquidations
Reorganizations

United States Pub. Service 6% Notes
Pacific Gas & Electric 5s
Continental Gas & Electric 5s
Connecticut River Power 5s
Detroit & Flint 5s
Central States Elec. Corp. 5% Notes
Southern Cal. Edison 5s
Utah Light & Power 4s
Utah Power & Light 5s
Consumers Power 5s, 1929 & 1936
Galesburg Railway & Light 5s
Columbia Gas & Electrical Deb. 5s
Vicksburg Light & Traction 5s

GEO. REITH & CO
50 BROAD ST. N.Y 'PHONE BROAD 3665

Lake Torpedo Boat Co.
(Builders of the Even Keel Submarine)

7% First Preferred Stock

Our latest circular contains detailed information of this company.

GWYNNE BROTHERS
25 Broad St., N. Y. Phone 3232 Broad

Wanted

10 Aetna Explo. Notes

ERNEST SMITH
25 Broad St., N. Y. Tel. 974-5 Broad.

Expansion on the CONSOLIDATED EXCHANGE

A RARE OPPORTUNITY.

Your son may be a born trader. If he has the natural instinct he will be successful. Why not try him out on the Consolidated Stock Exchange of New York, where, at the present time, a seat can be obtained for $1,000? Later on he may not have this opportunity. About forty of the most active, brightest and most successful traders to-day on the New York Stock Exchange are graduates of the Consolidated Exchange, where they received their training.

Full particulars on application or by mail

SECRETARY, 36 Beaver Street

Europe or America

Call or Write for Letter

Morris & Wilmarth
Tel. Broad 2538. 32 Broadway.
Members Chicago Board of Trade. Consolidated Stock Exch. of N. Y., N. Y. Coffee Exch. N. Y. Produce Exch.
Established over 19 years.

FOR SALE
50 Shares
Nat. City Bank
at
400
Has largest deposits of any Bank in the Country
Now About $360,000,000
Surplus & Profits, $35,000,000
Capital, $25,000,000
National City Bank Stock entitles holder to 40% of National City Co
CLINTON GILBERT
2 Wall St. Tel. Rector 2380

Buy or Sell
Du Pont
Atlas
Hercules
Aetna
GWYNNE BROTHERS
25 Broad St., N. Y. Phone 3232 Broad.

J. K. Rice, Jr. & Co. Will Buy
100 Computing-Tab.-Recording Stock
200 Chatham & Phenix Bank Stock
200 Eastern Steel Com. & Pf. Stock
200 Empire Steel & I. Com. & Pf. Stk.
100 Great Northern Paper Stock
100 Laconia Car Com. Stock
500 New York Shipbuilding Stock
50 New Jersey Zinc Stock
100 Niles-Bement-Pond Com. Stock
50 Safety Car Htg. & Ltg. Stock
25 Scovill Manufacturing Stock
100 White Rock Com. Stock
J. K. Rice, Jr. & Co. Will Sell
50 Aetna Explosives Com. Stock
100 Computing-Tab.-Recording Stock
100 Eastern Steel Com. & Pf. Stock
100 Int. Steam Pump Com. & Pf. Stk.
100 Milliken Bros. Com. & Pf. Stock
100 Midvale Steel Stock
100 New York Shipbuilding Stock
100 New Jersey Zinc Stock
50 Niles-Bement-Pond Com. Stock
25 Phelps Dodge & Co. Stock
100 White Rock Com. Stock
50 Yale & Towne Mfg. Stock
J.K.Rice, Jr. & Co.
Phones 4001 to 4010 John. 36 Wall St., N. Y.

We Deal in
Aetna Explosives
American Brass
Atlas Powder
Babcock & Wilcox
Du Pont Powder
Eastern Steel
Hercules Powder
International Nickel
Midvale Steel
New Jersey Zinc
Phelps Dodge & Co.
Standard Screw
Savage Arms
Winchester Arms
FREDERIC H. HATCH & CO.
Phone Broad 5140, 30 Broad St., New York.
Private telephone to Boston and Philadelphia.

BUY—SELL
HOUSTON OIL COMPANY
PREFERRED & COMMON
MIDWEST REFINING CO.
PORT LOBOS PETROLEUM
NATIONAL FUEL GAS
AM. SUMATRA TOBACCO
PREFERRED & COMMON
KENNECOTT COPPER CORP.
6% BONDS & STOCK
AETNA EXPLOSIVES
CARL H. PFORZHEIMER & CO.
Dealers in Standard Oil Securities.
Phones 4860-1-2-3-4 Broad. 25 BROAD ST., N. Y.

We Specialize In
Int'l Merc. Marine
Carbon Steel Issues
Lima Locomotive
Slattery & Co.
Investment Securities
40 Exchange Place New York
Telephone 4361 Broad.

Safety Car Heat. & L.
American Tube & Stamp.
American Brass
Du Pont Powder
Hercules Powder
Atlas Powder
Aetna Explosive
Niles-Bement-Pond
Hallowell & Henry
Tel. John 3455 27 Pine St., N. Y.

Hendee Mfg. Common
Submarine Boat
Canadian Car & Foundry
Lake Torpedo Common
E. BUNGE & CO.
44 Broad St.—Phone 6951-6 Broad—N. Y.

Lawyers Mortgage Co.
Home Insurance Co.
National Surety Co.
American Type Founders
John Burnham & Co.
Private Wire to All Markets.
115 Broadway. Tel. Rector 9876. New York.

OUTSIDE SECURITIES

Trading in the Curb Market in Large Volume, with Prices Generally Higher.

Transactions in the outside security market yesterday amounted to 572,350 shares of stocks and $216,000 of bonds.

The sales of stocks were divided as follows: Industrials, 269,312; oils, 4,813; railroads, 15,000, and mining, 283,225. The range of prices of all issues in which transactions were recorded was:

INDUSTRIALS.

Sales.		Open.	High.	Low.	Last.
50	Am.-Brit. Mfg.	13½	13½	13½	13½
261	Am. Zinc	54	54	53⅜	53⅜
700	‡Can. Car & F.	108⅝	108⅝	105	105½
800	‡Can.C.&F.pf.	*118	120	118	120
375	‡Carbon Steel..	74	74	68	68
2,000	‡Car. Lt. & P..	8⅝	8⅝	8⅜	8½
5,100	‡Cent. Foundry	15½	19⅝	15	18
486	Cent. Fdy. pf..	25	27	25	26
600	‡Cramp Ship..	89¼	90	88½	89⅞
150	‡Dom. Steel..	47½	47⅝	47½	47⅝
220	Driggs-Seab'y.	114	*114	111	112
280	Emerson Phon.	11½	11¾	11½	11¾
2,000	‡Hall Signal...	23	23⅝	22⅝	22⅞
2,350	‡Hendee Mfg...	32	33	29	30
80	‡Hopkins & Allen Arms..	44	44	43	43
80,000	‡Int. Mer. M...	6-6¼	10	5⅞	8¼
85,000	‡Int. M. M. pf.	41	44	39⅛	42⅞
370	‡Int. Motors..	30	30½	30	30
540	Kath. Br. pf..	4⅛	4¼	4⅛	4¼
500	Kelly Sp. Tire	230	233	230	230
2,800	‡Lake Tor. Bt.	14	15⅝	14	14¾
1,200	‡Lake Tor. Bt. 1st pf........	14½	15½	14½	15½
12,900	Marc. of Am.	4½	5	4¼	4½
950	N. Y. Transp.	*16¼	17	16¼	17
1,500	Cor. of R. & H.	5⅛	5⅛	5	5⅛
800	‡Stand. Motors	10	10⅜	10	10⅜
900	‡St. Co. of Can.	34	35½	34	35
100	Sterling Gum..	2⅛	2⅛	2⅛	2⅛
1,500	‡St. Jos. Lead.	12½	12⅞	12⅝	12⅞
25,000	Subm. B't, w.i.	50½	52⅝	50⅛	51⅝
20,000	‡Tob. Prod. com.	37¼	38½	36⅞	38⅛
12,600	Tr. Films, cfs..	9	9¼	8⅞	9¼
3,700	Un. C. St., new	9⅞	10	9⅞	10
1,000	Un. Prof. Sh.	1⅛	1 3/16	1⅛	1⅛
500	U. S. Lt. & H.	2⅝	2⅝	2½	2½
2,000	‡World Film...	3½	3¾	3½	3¾

OIL ISSUES.

Sales.		High.	Low.	Last.	Net Ch'ge.
12	Atlantic Ref...	648	645	648	+16
100	Buckeye P. L..	107	105	107	+3
1,500	Houston Oil...	18¾	17	18½	+2½
120	Illinois P. L..	158	155	157	+5
110	Indiana P. L..	108	106	108	+5
1,260	Inter. Petrol...	9½	9⅛	9¼	−⅛
120	Midwest Ref...	36	35	36	..
15	Nat. Transit..	34	34	34	+1
6	Ohio Oil	157	157	157	+1
13	Prairie O. & G.	425	421	425	+5
500	Prairie P. L..	212	205	211	+8
400	Savoy Oil	9½	9½	9½	..
26	So. Penn Oil..	349	345	349	+11
50	Southern P. L.	235	231	235	+13
31	St. O. of Cal..	312	309	312	+2
80	St. O. of N. J.	475	471	475	+4
130	St. O. of N. Y.	201	199	199	..
40	Union Tank L..	83	83	83	−1
300	Ventura	12½	12⅝	12⅝	+⅝

RAILROADS.

Sales.		Open.	High.	Low.	Last.
5,000	‡Wabash w. i.	12¼	12⅝	12¼	12⅝
5,000	‡Wab. pf. (a)..	42½	43	42	42
5,000	‡Wab. pf. (b).	23½	24	23⅛	23⅝

MINING STOCKS.

Sales.		Open.	High.	Low.	Last.
1,500	‡Alaska Juneau	11⅝	11⅞	11½	11⅝
1,500	†‡Albion Min..	44	48	40	48
200	†‡Alta Con. M.	31	31	31	31
12,000	†‡Am. Com'd'r.	13	13½	12½	13
7,000	†‡Atlanta	26	28	26	27
1,000	†‡Big Cot'wood	4½	5	4	5
400	Big L. Dev. Co	3⅛	3¼	3⅛	3¼
1,200	†‡Booth	47	47	45	45
24,600	Braden Cop...	9¼	9⅞	9¼	9⅝
100	Butte Cop. & Z	2	2	2	2
325	Butte & N. Y.	2⅜	2⅜	2¼	2¼
1,000	†Caledonia	100	100	98	99
2,000	†Cashboy	6	6	6	6
3,000	‡Chile Cop.....	18	18⅝	18	18⅝
22,000	Con. Ariz. Sm.	⅞	1	⅞	1
3,700	†Dia. Black B.	8	8	7	7½
200	†‡Emma Cop...	30	32	30	32
250	First Nat. Cop.	2½	2⅝	2½	2⅝
5,000	Goldfield Con..	1 1/16	1 1/16	1 1/16	1 1/16
1,000	Goldf. Merger..	18	18	18	18
250	†‡Iron Blossom.	75	77	75	75
1,600	Jumbo Ext....	1 1/16	1 1/16	1 1/16	1 1/16
9,000	Kennecott Cop.	55	55⅛	54⅞	54⅞
475	Kerr Lake....	3 13/16	3⅞	3 13/16	3⅞
10,000	†‡Kewanas	37	41	39	41
1,775	Magma Cop....	14½	14⅝	14	14⅝
5,000	‡McIntyre	48½	50	48¼	50
2,200	†McKin.-Dar..	23	24	23	24
19,550	‡†Mother Lode.	40	41	30	40
600	†‡Natl. Z. & L.	42	44	42	43
1,000	New Utah Bin.	3¼	3½	3¼	3½
7,600	Nip. Mines Co.	7½	7⅝	7½	7½
3,000	†North Star...	12	12	12	12
15,000	†‡Oro	6½	6⅝	6½	6½
98,000	†‡Rex Con. M.	54	55	53	55
3,700	†‡Sand. Kend.	11	11½	11	11½
500	†‡Sells	33	33	33	33
2,000	†‡Silver Pick..	7	7	7	7
1,300	Stan. S.-Lead..	1⅛	1⅛	1⅛	1⅛
4,000	Stewart	⅝	[illegible]	⅝	⅝
3,500	†‡Success Min.	90	90	87	88
3,300	†Sup. Min. Co.	24	24½	24	24½
100	Ton. Belmont..	3 5/16	3 5/16	3 5/16	3 5/16
100	Tonopah Ext..	2 7/16	2 7/16	2 7/16	2 7/16
400	†Tono. Merger.	35	35	35	35
100	Tonopah Min..	5½	5½	5½	5½
500	†West End....	59	59	59	59
700	‡W. K. C. pf.	2⅝	2⅝	2	2¼

BONDS.

Sales.		Open.	High.	Low.	Last.
$42,000	Brad. Cop. 6s.	185	195	180	195
19,000	Brad. Cop. 7s.	182	195	182	195
120,000	D. & H. c. 5s, w. i.	100⅝	100⅝	100⅝	100⅝
35,000	Ken. Cop. 6s..	170½	171	170	171

*Odd lot. ‡Unlisted. †Sell cents per share.

***

Bid and asked quotations of issues not traded in, compared with those of previous day:

INDUSTRIALS.

	Sept. 27. Bid.	Asked.	Sept. 25. Bid.	Asked.
Alliance Film	11/16	¾	11/16	¾
Brit.-Am. Tob. ord..	13½	14½	13½	14½
Brit.-Am. Tob. ord., bearer	14	15	14	15
Carbon Steel, 1st pf..	70	75	70	75
Carbon Steel 2d pf...	52	55	52	55
Central Foundry	18¼	18¾	15	15¼
Cramp Shipbuilding..	87	89	87	89
Franco-Spanish Petroleum, (A Prospect).	1	1¼	1	1¼
Guantanamo Sugar ..	60	62	60	62
Internat. Motors pf..	68	71	68	71
Kelly Springfield Tire new 1st pf.........	90	91½	90	91½
Mutual Profit Sharing	9	9½	9	9½
Pyrene Mfg. Co......	14	14½	14	14½
M. Rumely, w. i.....	19	21	19	21
Sherman Carbide	7¾	8	7¾	8
Sherman Carbide pf..	8	15	8	15
Steel Co. of Canada..	34½	35	34½	35
Wayland Oil & Gas..	3½	4	3½	4
OIL ISSUES.				
Anglo-American	16½	17	16½	17
Pierce Oil	11½	12	11¾	12¼
MINING STOCKS.				
Arizona Duquesne ...	38	40	38	40
Buffalo Mines	½	¾	½	¾
Caledonia	98	100	98	100
Chile Copper	5	6	4	5
Cons. Nev.-Utah	¼	⅜	¼	⅜
Florence	42	45	42	44
Goldfield Merger	18	19	18	19
Howe Sound	3¾	4	3¾	4
Kerr Lake	3¾	4	3¾	4
La Rose Consol.....	½	9/16	½	⅝
Lone Star	5	6	5	6
Majestic Mines	50	60	50	60
Marsh Mining	41	43	41	43
Nevada Hills	18	21	18	20
Tri-Bullion	5/16	⅜	5/16	⅜
Tuolumne Copper	⅜	½	7/16	½
West End Consol....	58	62	58	62
Wettlaufer Silver ...	10	12	10	12
BONDS.				
Del. & Hud. rights...	⅛	3/16	⅛	3/16
Int. Mer. Mar. 5s, new	85	90	85	90
Pierce Oil 6s........	79	81	79	81

***

MUNITIONS STOCKS.

	Yesterday. Bid.	Asked.	Saturday. Bid.	Asked.
Aetna Explosives....	158	162	150	155
Aetna Explosives pf..	76	80	75	78
Am. & Brit. Mfg. Co.	12	13	12	13
Am. & B. Mfg. Co. pf	34	40	35	40
Atlas Powder	230	240	225	230
Atlas Powder pf.....	94	100	94	98
Bliss (E. W.).......	180	190	180	190
Bliss (E. W.) pf.....	70	75	70	75
Canadian Explosives..	360	380	360	380
Canadian Explos. pf.	105	110	105	110
Carbon Steel........	68	72	66	70
Carbon Steel 1st pf..	70	75	70	75
Carbon Steel 2d pf...	54	57	54	57
Colt's Arms.........	650	670	650	680
Driggs-Seabury	111	115	112	116
Du Pont Powder.....	730	745	735	745
Du Pont Powder pf..	106	106	102	106
Hercules Powder.....	410	420	415	425
Hercules Powder pf..	110	116	111	118
Hopkins-Allen	45	50	48	52
Hopkins-Allen pf....	92	97	93	98
Lake Torpedo Boat...	13	16	15	17
Midvale Steel.......	290	300	260	300
Niles-Bement-Pond ..	147	155	144	147
Niles-Bement-Pd. pf.	101	107	100	105
Savage Arms	300	310	300	310
Submarine Boat......	51	53	49	52
Winchester R. A....	2250	2400	2300	2500

METAL MARKET REPORTS.

These prices were quoted on the local Metal Exchange yesterday:

	Monday. Bid.	Asked.	Friday. Bid.	Asked.
Tin	32.62½	32.87½	32.25	32.75
Lead	4.50	....	4.50	....
Spelter	*14.25	....	*13.87½	....
Antimony	27.00	28.00	27.00	28.00
Quicksilver	$89.00	....	$89.00	....
Aluminium	†47.00	49.00	†47.00	49.00
Iron, No. 2X fdy.	16.00	16.50	16.00	16.50

*Sales. †Nominal.

Electrolytic copper, 30 days, was quoted at 18@18¼c a pound in the open market. London quotations were:

	Monday. £	s.	d.	Friday. £	s.	d.
Copper, spot	70	17	6	69	12	6
Copper, futures	71	17	6	70	12	6
Tin, spot	152	10	0	151	5	0
Tin, futures	153	0	0	152	0	0
Spelter	63	0	0	63	0	0
Lead	23	15	0	23	12	6

PRICE OF OIL UP AGAIN.

Another Advance Made in the Principal Grades of Crude.

PITTSBURGH, Sept. 27.—Another advance in the prices of the principal grades of crude oil was announced by the purchasing agencies at the opening of the market today. Pennsylvania crude went up 5 cents a barrel to $1.70. The other advances follow: Cabell, 5 cents to $1.30; Mercer Black and Newcastle, 3 cents to $1.26; Corning, 6 cents to $1.18; Somerset, 4 cents to $1.12. No change was made in Ragland from 65 cents.

LIMA, Ohio, Sept. 27.—Some changes were made here today in the oil market, Princeton and Illinois advancing from $1.09 to $1.12. Pennsylvania and Corning participated in the rise quoted from the East, going to $1.70 and $1.18, respectively, but Mercer Black, Newcastle, Cabell and Somerset ruled firm at Saturday's quotations.

The sensational movements in the "war stocks" overshadowed everything else in the market on the Consolidated Stock Exchange. Sharp advances occurred in them with the rise in Baldwin Locomotive the most pronounced. At the start the whole market was strong, influenced in part by the news of a great gain by the Allies on the western battle front. As the session progressed, realizing sales brought about moderate setbacks in some sections of the list, notably among the railroad shares, so that the list of net changes for the day reflected a degree of irregularity at the close.

CONSOLIDATED EXCHANGE.

Sales.		Open.	High.	Low.	Last.
60	Alaska Gold ..	33	33	32	32
1,240	Allis-Chalmers.	43⅛	45⅛	43¼	44½
140	Am. B. Sugar.	64¼	65	64¼	64¾
7,210	Am. Can	62¾	65⅝	62¼	64¾
580	Am. C. & Fdy.	76½	79¼	76	79
20	Am. Cot. Oil..	53½	53½	53⅛	53⅛
120	Am. Hide & L.	12	12	11⅞	11⅞
60	Am. H. & L. pf	48¼	48⅞	48¼	48⅞
100	Am. Ice Sec..	23½	23⅝	23½	23½
30	Am. Linseed..	20¼	20¼	20¼	20¼
2,850	Am. Locomo'e.	62½	69⅝	62⅝	65⅞
480	Am. Smelting.	87⅝	88⅛	87	87¼
810	Ana. Copper..	73½	74¼	73½	73⅞
190	A., T. & S. F.	104⅝	105⅛	104⅝	104⅝
6,180	Baldwin Loc...	100¼	115	99½	114
240	Balt. & Ohio.	88⅞	89½	88⅞	88⅞
200	Brooklyn R. T.	85⅞	86	85½	85½
30	Cal. Petrole'm.	20⅝	21	20½	20½
1,090	Cent. Leather.	51⅞	51⅞	50⅞	51
30	Ches. & Ohio..	*51⅜	51⅜	51⅜	51⅜
10	Chi. Gt. West.	13½	13½	13½	13½
250	C., M. & St. P.	89	89	88⅛	88½
90	C., R. I. & P.	21½	21⅝	20⅜	20⅝
60	Chino Copper..	46	46⅛	45⅞	45⅞
330	Col. Fuel & I.	56⅛	57	55⅜	56⅛
240	Corn Products.	18¼	20	18¼	19⅝
5,300	Crucible Steel..	96⅝	102⅝	96¼	100
670	Dist. Securi's..	29¼	31¼	29	30⅛
1,650	Erie	33	33¼	32⅝	33
490	Erie 1st pf....	52½	53½	52⅝	52⅞
760	Goodrich Co...	71	72⅝	70⅝	72⅝
550	Gt. North Ore.	45⅝	46½	45⅛	45⅜
10	Gt. North. pf..	122¼	122¼	122¼	122¼
430	Insp. Copper...	36⅝	36⅝	36	36
70	Interi-Met	21	21	20⅝	20⅝
20	Inter. Con....	20⅝	20⅝	20⅝	20⅝
220	Lehigh Valley.	147⅛	147⅛	146½	146½
220	Max. Motors..	53	54½	51½	53⅜
280	Mexican Pet..	91⅝	91⅝	90½	90⅝
140	Miami Copper.	28	28	27⅜	27⅜
70	Mo., K. & T..	6	6	5½	5½
40	Mo. Pacific....	4⅝	4⅝	4⅝	4⅝
20	Nat. Lead....	66½	66⅝	66½	66⅝
50	Nevada Cop...	14½	14½	14½	14½
80	N. Y. Central.	98⅝	98½	97½	97½
60	N.Y.,N.H.&H..	69¼	69⅝	69	69
60	N. Y., O. & W.	29¼	29¼	29¼	29¼
70	Nor. Pacific...	112	112	111	111
10	Pacific Mail...	32½	32½	32¼	32½
40	Pennsylvania..	114¼	114¼	114	114
260	Pressed St. Car	65⅝	67⅝	65⅝	66⅝
190	Ry. Steel Sp'gs.	42¼	43¼	42¼	43¼
1,820	Reading	155	155	153⅝	153⅞
1,700	Rep. I. & S...	48⅝	53½	48	50⅝
640	So. Pacific....	94⅝	95	93⅝	94⅛
170	So. Railway...	19⅜	19⅞	19⅜	19⅜
90	Studebaker Co.	139	145	139	143¼
670	Tenn. Copper..	58¼	59	57⅞	58
40	Third Ave....	59¼	59⅛	59⅛	59⅛
1,610	Union Pacific.	134⅛	134⅞	133½	133⅞
10	U. S. Ind. Alc.	92	92	92	92
100	U. S. Rubber..	53¼	53¼	52⅞	52⅞
16,860	U. S. Steel...	78⅝	79⅝	78	79⅛
260	Utah Copper...	68⅝	68⅝	68	68
60	Va. Car. Ch..	40⅛	41	40	41
3,340	Westing. Elec.	121⅝	124¼	121⅛	122⅝
60,920					

MINING STOCKS.

Sales.		Open.	High.	Low.	Last.
1,000	Atlanta	.28	.28	.27½	.27½
350	Batopilas	1.25	1.50	1.25	1.50
300	Belmont	.03½	.03½	.03½	.03½
500	Booth	.44	.44	.44	.44
300	El Paso......	.19	.19	.19	.19
900	Goldf. Con....	1.37½	1.50	1.37½	1.50
800	Iron Blossom.	.74	.74	.74	.74
800	Jacket Con....	.15	.16	.15	.16
2,000	Kewanas	.38	.40	.38	.40
500	Midway	.13	.13	.13	.13
200	Ontario	3.75	3.75	3.75	3.75
500	Ophir	.20	.20	.20	.20
800	Rescue Eula..	.10	.11	.10	.11
300	Round Mt.....	.42	.42	.42	.42
500	Sandstorm ...	.11½	.11½	.11½	.11½
300	Ton. Exten...	2.50	2.50	2.50	2.50
9,550					

RAILROAD EARNINGS.

The railroads reporting so far for the third week of September show these aggregate changes in gross earnings, those showing gains and those showing losses being stated separately:

Ten roads...........	$3,348,292	+$273,477
Six roads...........	5,736,534	−400,029
Total (16 roads).....	9,084,826	−126,552

CANADIAN NORTHERN for August—

	1915	1914.	1913.
Mileage	4,965	4,670	4,316
Gross	$1,192,800	$1,367,700	$1,824,800
Net	238,800	244,700	408,600
Gross, 2 mos..	2,398,900	2,962,000	3,753,600
Net	523,900	675,200	922,900

CHI. & NORTHWESTERN for August—

Gross	7,328,670	7,768,873	7,865,258
Net aft. taxes.	1,782,498	2,047,427	2,079,931
Sur. aft. chgs.	1,581,374	1,710,698	1,822,840
Gross, 2 mos..	14,387,827	15,078,959	15,288,530
Net aft. taxes.	3,270,640	3,910,448	3,757167
Sur. aft. chgs.	2,368,002	2,740,250	2,865,200

COLORADO & SOUTHERN for August—

Gross	1,257,567	1,190,511	1,371,634
Net aft. taxes.	327,069	310,081	382,538
Gross, 2 mos..	2,365,962	2,304,072	2,575,990
Net aft. taxes.	543,672	495,586	650,866

LOUISIANA & ARKANSAS for the year ended June 30—

Gross	1,679,951	1,700,208	1,673,459
Exp. and taxes.	1,196,376	1,205,119	1,109,953
Net	483,574	495,089	563,506
Other income..	43,726	41,663	43,831
Total income..	527,300	536,752	607,337
Charges, &c...	334,059	337,276	328,037
Surplus	193,240	199,476	279,300

SOUTHERN RAILWAY for August—

Mileage	7,022	7,036	7,036
Gross	5,311,892	5,088,044	5,757,181
Net aft. tax.	1,390,639	1,105,153	1,397,440
2 mos. gross.	10,523,527	11,393,163	11,270,394
Net aft. tax.	2,708,286	2,274,624	2,622,729

Miscellaneous Earnings.

NEW ENGLAND TELEPHONE AND TELEGRAPH for the year ended June 30—

	1915.	1914.	Increase.
Gross	$17,973,606	$17,798,327	$175,279
Net	5,048,129	4,380,350	667,779
Surplus	295,678	119,437	176,241

TWIN CITY LINES FOR AUGUST—

	1915.	1914.	1913.
Gross	$797,662	$796,205	$776,841
Net	300,975	302,637	383,732
Sur aft. chg.	163,464	171,498	233,716
8 mos. gross.	6,180,302	6,133,344	5,780,871
Net	2,151,480	2,288,556	2,832,005
Sur. aft. chg.	1,090,758	1,248,437	1,653,270

RAILWAY EQUIPMENT BONDS.

The following are quoted on a percentage basis:

Name.	Maturity.	Rate.	Bid.	Ask.
Atl. Coast Line..	1916-'23	4 @4½	4.55	4.40
Balt. & Ohio......	1916-'23	4½	4.60	4.40
Buff., Roch. & P.	1916-'30	4½@5	4.55	4.40
Canadian Pacific.	1916-'28	4½	4.95	4.75
Car., Clinch. & O.	1916-24	5	5.15	5.00
Ches. & Ohio.....	1916-'24	4½	4.90	4.75
Chi. & Northwest.	1916-'23	4½	4.50	4.30
Chi., Ind. & Louis.	1916-'23	4½	5.15	4.80
C., St. L. & N. O.	1916-'24	5	4.60	4.45
C., C., C. & St. L.	1916-'29	5	5.10	4.90
Delaware & Hud..	1922	4½	4.55	4.45
Erie Railroad.....	1916-'23	4½@5	4.85	4.60
Hocking Valley...	1916-'23	4 @5	4.90	4.70
Illinois Central....	1916-'23	4½@5	4.55	4.40
Louis. & Nash....	1916-'23	5	4.55	4.40
Mo., Kan. & Tex..	1916-'23	5	6.50	5.50
Mo. Pacific	1916-'22	5	7.00	5.50
N. Y. Cent. Lines.	1916-'28	4½@5	4.90	4.75
Norf. & West.....	1916-'24	4½	4.45	4.30
N. Y., N. H. & H.	1916-'28	6	4.85	4.70
Pa. Gen. Freight..	1916-'23	4 @4½	4.35	4.20
St. L., I. M. & So.	1916-'24	5	6.50	5.00
Seaboard Air Line.	1916-'23	5	4.85	4.70
Southern Railway.	1916-'24	4½@5	4.80	4.60
Southern Pacific..	1916-'23	4½	4.55	4.40
Virginian Railway.	1916-'19	5	4.85	4.65

NEW YORK CITY BONDS.

			Yesterday. Bid.	Asked.	Saturday. Bid.	Asked.
6s	Sept.,	1916......	102 13/16	103⅛	102 13/16	103¼
6s	Sept.,	1917......	104⅛	104⅜	104 1/16	104 5/16
4½s	June,	1965......	101⅝	102	101⅝	102
4½s	March,	1963......	102⅛	102⅛	102⅛	102⅛
4½s	Nov.,	1957......	102⅛	102⅝	102⅛	102⅝
4½s	May,	1957......	102⅛	102⅝	102⅛	102⅝
4½s	Nov.,	1917......	100⅞	..	100⅞	..
4½s	May,	1917......	100⅞	..	100⅞	101⅛
4¼s	March,	1964......	99¼	99½	99¼	99⅝
4¼s	March,	1962......	99¼	99⅝	99⅛	99⅜
4¼s	Sept.,	1960......	99¼	99⅝	99⅛	99⅝
4¼s	March,	1930-60...	99¼	99½	99¼	99½
4s	May,	1959......	95⅛	96	95⅛	96
4s	Nov.,	1958......	95⅛	96	95⅜	96
4s	May,	1957......	95⅜	96	95⅜	96
4s	Nov.,	1956......	94½	95¼	94½	95¼
4s	Nov.,	1955......	94½	95¼	94½	95¼
4s	Nov.,	1936......	95	..	95	..
4s	May,	1917......	100	..	100	..
4s	Nov.,	1918......	99⅝	..	99⅝	..
4s	May,	1919......	99¼	..	99¼	..
3½s	Nov.,	1955......	85½	86½	85½	86½
3½s	Nov.,	1954......	85⅝	86½	85⅝	86½
3½s	May,	1954......	85⅝	86½	85⅝	86½

Authority
Experience and training have made the Trust Company an authority on executorships, trusteeships, estate management, and all other trust matters. No single individual can have a similar breadth of experience. Yet this authority is at the service of anyone. It is at *your* service.
The Metropolitan Trust Company, on request, will send you a copy of booklet "Its Service to You."
Metropolitan Trust Company
George C. Van Tuyl Jr., President
49 Wall St.

Benjamin Franklin says:
"A good example is the best sermon."
WE have prepared a booklet entitled *"Trust Company Services"* which briefly explains the many services this Company is able to render its clients.
We shall be glad to forward a copy to those interested.
Established 1888
Franklin Trust Company
New York Office: 46 Wall Street
Brooklyn Offices: 166 Montague Street, 569 Fulton Street

Aetna Explosives
Du Pont Powder
Hercules Powder
Carbon Steel
Standard Screw
So. Porto Rico Sugar
U. S. Worsted
ERNEST SMITH
25 Broad St., N. Y. Tel. 974-5 Broad.

International Mercantile Marine
Common and Preferred
Deposited Certificates
Traded in
GEORGE M. L. La BRANCHE,
50 Broad St.,
New York.
Phone—6985 Broad.

We Specialize in
NILES
BEMENT
POND
Common & Preferred
GWYNNE BROTHERS
25 Broad St., N. Y. Phone 3232 Broad.

COMPLETE—CONVENIENT
BANKING FACILITIES
at
55-59 Cedar Street
73d St. at Broadway
125th St. at 8th Ave.
United States
Mortgage & Trust Company
Capital & Surplus, $6,000,000

Wanted Offerings
New York
Shipbuilding
J.K.Rice, Jr. & Co.
Phones 4001 to 4010 John. 36 Wall St., N. Y.

MUNICIPAL BONDS
To Net 5%
Exempt from Federal Income Tax
Bigelow & Company
25 Pine St. Phone 6290 John

Aetna Com. & Preferred
Lima Locomotive
Chevrolet Motor
Northern States Power
PERPALL, SHASKAN & DROGE
50 BROAD ST. Telephone 1630 Broad

NORTHROP DAWSON — Cable Address "DAWLYON" — W. WALLACE LYON
DAWSON & LYON
INVESTMENT SECURITIES
40 WALL STREET
SPECIALISTS IN UNLISTED STOCKS AND BONDS
TELEPHONES JOHN 6890, etc., etc.
NEW YORK Sept. 28, 1915

To Investors and the
Readers of The New York Times:

We have been in the Unlisted Security Business at 40 Wall Street for a number of years and are in a position to furnish accurate and close markets in nearly all Inactive Issues, and particularly the following:

Aetna Explosives Com.
American Graphophone Com.
American Graphophone Pfd.
American Brass
American-British Mfg.
American Sumatra Tobacco Pfd.
American Sumatra Tobacco Com.
American Surety Co.
Atlas Powder Com.
Atlas Portland Cement Com.
Bush Terminal Com.
Carbon Steel
Crex Carpet
Celluloid Co.
Child's Rest. Co. Pfd.
Child's Rest Co. Com.
Colorado Fuel & Iron Pfd.
Computing Tab. Recording
Du Pont Powder Com.
Eastern Steel
E. W. Bliss Co. Pfd.
E. W Bliss Co. Com.
General Baking Com. & Pfd.
Gray National Telautograph
Guantanamo Sugar
Gulf States Steel Com.
Gulf States Steel 1st Pfd.
Gulf States Steel 2nd Pfd.
Hale & Kilburn Com. & Pfd.
Hendee Mfg. Com.
Hercules Powder Com.
H. W. Johns-Manville Com.
H. W. Johns-Manville Pfd.
Hocking Valley Products
Huguenot Trust Co.
International Nickel Com.
Lehigh Portland Cement
Midvale Steel
Mutual Film
National Surety Co.
New Jersey Zinc
New York Motion Picture
Niles-Bement-Pond Com.
Pacific Coast Co. 1st Pfd.
Pacific Coast Co. 2nd Pfd.
Pacific Coast Co. Com.
Safety Car Heat & Light
So. Porto Rican Sugar Pfd.
So. Porto Rican Sugar Com.
Standard Oil of Indiana
Standard Screw
Taylor Wharton Ir. & Stl. Com & Pfd
Union American Cigar Pfd.
Union American Cigar Com.
United Publishers Com. & Pfd.
United States Worsted Com. & Pfd.
Victor Talking Machine Com.
Warren Bros. Co. Com. & Pfd.
Yale & Towne

Our Statistical Department is equipped to supply authentic information on the above and other Miscellaneous Stocks and Bonds.
Hoping to be of service to you, we remain
Very truly yours,
Dawson & Lyon

FINANCIAL.

The Wabash Railroad Co.

REORGANIZATION

To Holders of Certificates of Deposit issued by The Equitable Trust Company of New York and Central Trust Company of New York, representing First Refunding and Extensions Mortgage Bonds of The Wabash Railroad Company.

NOTICE IS HEREBY GIVEN that holders of the above mentioned Certificates of Deposit are required to make payment on or before October 8, 1915, of the sum of $654.82 in respect of each $1,000 face value of First Refunding and Extensions Mortgage Bonds represented thereby, that being the pro rata share of the underwriting payments required under the Plan and Agreement of Reorganization dated April 28, 1915, to be made by holders of First Refunding and Extensions Mortgage Bonds assenting to the Plan.

Holders of Certificates of Deposit may at their option pay 10% of the total amount payable as aforesaid on or before October 8, 1915, and the remaining 90% thereof on or before January 8, 1916, such deferred payments to carry interest at the rate of six per cent. per annum, and to be secured by the shares of stock of the New Company and any other benefits to which holders of the Certificates of Deposit would be entitled on making their payments in full.

Holders of Certificates of Deposit discharging the above underwriting obligation will be entitled to receive upon the consummation of the Plan and surrender of such Certificates of Deposit in negotiable form, the new securities (but only as and when issued and ready for delivery) to which they shall be entitled pursuant to the terms and provisions of the Plan.

The new securities so issuable in respect of each $1,000 face value of First Refunding and Extensions Mortgage Bonds represented by such Certificates of Deposit are:

$1,091.38 par value, in Profit Sharing Preferred Stock A;
1,200.00 par value, in Convertible Preferred Stock B, and
1,027.59 par value, in Common Stock;
and in addition,
$20 (with interest) in cash for coupon due January 1, 1912, if not already advanced.

At the time of making the above payments, the Certificates of Deposit Representing said Bonds must be presented to The Equitable Trust Company of New York for the purpose of having appropriate notation of such payments made thereon. Checks should be drawn to the order of The Equitable Trust Company of New York and payments made in New York Funds at the office of said Trust Company, No. 37 Wall Street, New York City.

Holders of Certificates of Deposit representing said Bonds who fail to make any of the above payments (including any deferred payments of 90%) within the periods above limited, shall cease to be entitled to any rights or benefits under the Plan and Agreement of Reorganization, and shall not be entitled to the return of their deposited Bonds or to the payment of any cash theretofore paid in respect thereof, or to any further interest or right under or in respect of the same or under the Plan and Agreement of Reorganization; and shall also forfeit any shares of stock of the New Company and other benefits to which they would otherwise be entitled.

JOINT REORGANIZATION COMMITTEE,
By WINSLOW S. PIERCE, Chairman.
Dated, New York, September 7, 1915.

To Holders of First Refunding and Extensions Mortgage Bonds of

The Wabash Railroad Co.

Referring to the above notice, the time within which further deposits of Bonds may be made under the Plan and Agreement of Reorganization has been extended to and including October 8, 1915, but at the time when any Bonds are so deposited and as a condition of such deposit, payment must be made in respect thereof as provided in the foregoing notice.

JOINT REORGANIZATION COMMITTEE,
By WINSLOW S. PIERCE, Chairman.
September 7, 1915.

I Can Offer An Investment
(not less than $5,000 nor more than $30,000) that will be returned to you from first earnings, together with 6% dividends, and a 5% premium, on retirement of the Preferred Stock of the Land Value Refunding Company, Inc., of New York.
Furthermore, I can give as a bonus Common Stock equal to the amount invested. The investment gives the right to share in the operating fund until it pays an amount equal to the sum invested.
75% or more of your investment is protected by Savings Bank Securities and the remainder guaranteed by contracts.
You are assured of the return of your money with at least 11% plus 100% profit, and you will own Common Stock which must be valuable to produce this result. This offer applies only to the Authorized Preferred Treasury Stock remaining unsold. Write or see me personally.
JAMES P. HOWE, 15 William St., New York

TAX EXEMPT IN NEW YORK STATE
Northern New York Utilities, Inc.
First Mortgage and Refunding 5% Bonds
Dated July 1, 1913 Due July 1, 1963
Northern New York Utilities, Inc., is conducting a successful gas, electric light and power business in Watertown, New York, and vicinity.
These bonds, outstanding to the amount of $678,000, are secured by first mortgage on 8,200 developed hydro-electric horse-power, 38 miles of transmission lines and other valuable properties, and by mortgage on all other properties of the Company subject only to a closed mortgage of $1,654,500.
The Public Service Commission of the Second District authorized the issuance of these bonds on the basis of a total valuation, 33% in excess of the total bonded debt.
The earnings of the Company for the twelve months ended August 31, 1915, as officially reported, are as follows:
Gross Earnings $453,496.08
Operating Expenses and Taxes 187,973.92
Net Earnings $265,522.16
Interest on all outstanding bonds 116,625.00
Surplus over Bond Interest . $148,897.16
Net earnings over 2¼ times bond interest
Price, 94 and interest
E. H. ROLLINS & SONS
INVESTMENT BONDS
43 Exchange Place, New York
Boston Philadelphia Chicago Denver San Francisco Los Angeles London

WE OFFER
IMPERIAL GERMAN GOVERNMENT 5% BONDS
(THIRD WAR LOAN)
Not callable before 1924
Exempt from all taxation in Germany
At $210 for each 1,000 Mark equal to 84
LESS INTEREST TO APRIL 1ST, 1916—$4.75—$205.25 NET. DELIVERED FREE OF ALL EXPENSE IN ANY PART OF THE UNITED STATES.
Interest payable April and October.
Coupons will be cashed, free of expense, at our office 10 days prior to maturity.
This issue will be listed on all the German Exchanges, and after the War at other European Financial Centers. Purchasers will be able to dispose of same, at any time through our house. Owing to the present low rate of German Exchange these bonds yield a very high interest return, which together with the quality of the bonds themselves, should be a recommendation to the careful investor.
The above price is subject to change owing to possible fluctuations in Exchange on Germany.
On receipt of New York funds either by check or Money Order, delivery will be made in the form of our temporary receipt, exchangeable for the definitive bonds upon their arrival from Europe.
The normal rate of German Exchange is 95, the rate to-day is 84, the difference being 11%. Before the War, German 4% Bonds were selling at 101. Upon this basis, when normal conditions return, the present issue should sell in the neighborhood of 110%, which together with the profit in Exchange would give a yield of about 8% per annum on the investment.
ZIMMERMANN & FORSHAY
9 and 11 WALL STREET - - NEW YORK

October 1st is Tax Day in New York State. On all funds not invested in tax exempt securities on this date the full tax must be paid.
EXEMPT FROM TAX
We own and offer, subject to sale, the following bonds, exempt from all County and City taxes
$100,000
New York City 4½% Bonds, due June 1, 1923
To yield 4.10%
$100,000
New York City 4½% Bonds, due June 1, 1914
To yield 4.125%
$100,000
Interborough Rapid Transit Co. 1st & Ref. 5s, 1966
To yield 5.17%
Several important changes in the Secured Debts Tax Law were made by the Legislature early this year. We have endeavored to set forth in a small pamphlet, as briefly and as simply as possible, the main features of the present law.
Ask for Pamphlet No. 1010
KISSEL, KINNICUTT & CO.
14 WALL ST., NEW YORK — THE ROOKERY CHICAGO

DIVIDENDS.

THE HANOVER NATIONAL BANK of the City of New York.
New York, September 21, 1915.
The Board of Directors have this day declared a quarterly dividend of FIVE PER CENT., payable on and after October 1st, 1915. The transfer books will remain closed until that date.
ELMER E. WHITTAKER, Cashier.

THE ALLIANCE REALTY COMPANY.
New York, September 27, 1915.
The Board of Directors of this company have this day declared a dividend of 1½% on the outstanding capital stock of the company, payable October 15th, 1915, to stockholders of record at the close of business October 9th, 1915.
HOWARD W. SMITH, Secretary.

SEABOARD NATIONAL BANK.
New York, September 16, 1915.
The Board of Directors of this bank has declared the usual quarterly dividend of Three (3) Per Cent., payable October 1, 1915, to stockholders of record on September 23, 1915.
W. K. CLEVERLEY, Cashier.

U. S. Worsted
BOUGHT
SOLD
QUOTED
HOTCHKIN & CO.
Incorporated.
34 Pine St., N. Y. 53 State St., Boston.
Phone 4161 John. Private Phone to Boston.

DIVIDENDS.

The Market and Fulton National Bank
New York, Sept. 21, 1915.
A quarterly dividend of Three Per Cent. upon the capital stock of this bank has been declared, payable, free of tax, on and after October 1st, 1915. The transfer books will be closed until that date.
JOHN H. CARR, Cashier.

UNITED FRUIT COMPANY
DIVIDEND NO. 65.
A quarterly dividend of two per cent. on the capital stock of this Company has been declared, payable October 15th, 1915, at the office of the Company, 131 State Street, Boston, Mass., to stockholders of record at the close of business September 22, 1915.
JOHN W. DAMON, Assistant Treasurer.

Thompson-Starrett Company.
51 Wall Street, New York City.
The Board of Directors of this Company has declared the regular semi-annual dividend of 4% on the common stock of the Company, payable November 15th, 1915, to stockholders of record at the close of business November 8, 1915.
Checks will be mailed by the Title Guarantee and Trust Company, 176 Broadway, New York City.
GEO. T. ZIMMERMANN, Treasurer.

116TH CONSECUTIVE DIVIDEND.
THE CITIZENS CENTRAL NATIONAL BANK OF NEW YORK.
The Board of Directors has declared a quarterly dividend of Two (2%) Per Cent., payable on and after October 1st, 1915, to stockholders of record at the close of business September 25th, 1915.
ALBION K. CHAPMAN, Cashier.

DIVIDENDS.

Keokuk & Des Moines Railway Co.
September 22d, 1915.
The annual meeting of the stockholders of the Keokuk and Des Moines Railway Company will be held at the office of the company in the City of Des Moines, Iowa, on the seventh day of October, 1915, at 12 o'clock noon.
H. U. MUDGE, President.
F. W. SARGENT, Secretary.

DIVIDENDS.

UNITED TRACTION AND ELECTRIC COMPANY.
JERSEY CITY, N. J., September 2, 1915.
A Dividend of ONE AND ONE-QUARTER PER CENT. on the Capital Stock of this Company will be paid, October 1, 1915, to the registered holders of September 7, 1915. Transfer books will be closed on the 7th inst. and will be reopened September 13, 1915.
C. S. SWEETLAND, Treasurer.

COREY TAKES OVER MIDVALE'S CONTROL

Steel Company Is Reorganized and the Old Directors Step Out.

PLAN RIVALRY TO SCHWAB

New Organization, Philadelphia Believes, Likely to Assail Bethlehem's Supremacy in Munitions Work.

Special to The New York Times.

PHILADELPHIA, Sept. 27.—The Midvale Steel Company, now in control of a syndicate headed by William Ellis Corey, was this afternoon reorganized with the election of Joseph Entwisle, a young stenographer as President; William P. Barba, former General Manager, as Vice President, and Mr. Corey, Percy A. Rockefeller, and Samuel M. Pryor as Directors. Mr. Entwisle was elected President in order to facilitate the transfer of stock. He will be succeeded by Mr. Corey at the next meeting of the board, which will be held in New York.

A significant move in the reorganization of the corporation was the naming of Mr. Pryor as a Director. He is Vice President of the Remington Arms and Ammunition Company, and a Director in the Baldwin Locomotive Works, the General Motors Company, and the Simmons Hardware Company. He takes an active part in the affairs of these corporations, which have received war material contracts aggregating millions.

Announcement of the election of the new Directors of the Midvale Company was followed by a statement from the new Vice President to the effect that Mr. Pryor's membership on the board did not in any way connect the reorganized corporation with other companies in which he was interested.

"Mr. Pryor is a strong man and one we need in the directorate," said Mr. Barba. "His other affiliations have nothing whatever to do with the reorganization."

When the personnel of the new company was called to the attention of Alba B. Johnson, President of the Baldwin Locomotive Works, he remarked:

"The election of Mr. Pryor indicates that he is friendly to the interests which have taken over the Midvale Company. He is also a friend of ours. Other than this I cannot explain his election. It in no way involves the two companies."

The reorganization was effected in the offices of William A. Read & Co. Mr. Corey and several New York financiers conferred with Roland L. Taylor, who arranged the deal, from 11 o'clock this morning until 3 o'clock this afternoon. After the final block of stock necessary to give the new owners complete control was transferred the old board met. Charles J. Harrah, founder of the company and chief stockholder, retired as President; James F. Sullivan as Vice President and Charles B. Dunn and Howard Sellers as Directors. Messrs. Harrah and Sullivan also resigned as Directors. Following this formality the Midvale Company was reorganized. Three Directors were named to fill the vacancies and a fourth will be chosen at the next meeting of the board.

At the next meeting of the board, when the Midvale Company will be recapitalized, Mr. Entwisle, the new President, will tender his resignation. Mr. Corey will then be elected to the Presidency, and the Midvale Company will enter the field as a competitor of the Bethlehem Steel Company. It is said that the plant, covering fifty acres at Nicetown, will be the nucleus of a big independent combination.

The present venture of Corey and his associates, Philadelphia believes, is one of a series of moves by financiers friendly to J. P. Morgan & Co. who desire to obtain some of the profits from war contracts, in which Charles M. Schwab, President of the Bethlehem Company, has had a commanding lead.

It is known that the new steel corporation will not be content with the ownership of the Midvale Company only. Although this plant is one of the biggest independent steel works in Pennsylvania, it is hardly large enough to compete with the Bethlehem Company.

The purchase of the Midvale Company by Corey and interests identified with the Rockefellers is said to be the first move in the formation of a new steel power which will soon be followed by the taking over of the Cambria Steel Company and one or two plants in Western Pennsylvania.

MEETINGS AND ELECTIONS.

THE ATCHISON, TOPEKA AND SANTA FE RAILWAY COMPANY.

Notice is hereby given that the Twentieth Annual Meeting of the Stockholders of The Atchison, Topeka and Santa Fe Railway Company will be held at the general office of the Company, in Topeka, Kansas, on October 28, 1915, at 12 o'clock noon, for the election of four (4) Directors to hold office for four (4) years, and for the election of Independent Auditors to audit the books and accounts of the Company at the close of the fiscal year. Said meeting has been called by the Board of Directors and is to be held also for the transaction of such other business as may come before the meeting, including the approving, ratifying and confirming of the following, to-wit:

The acquisition of the capital stock and indebtedness of the Oklahoma Central Railroad Company.

The lease of the property of the Oklahoma Central Railroad Company, effective August 1, 1914.

The acquisition of the capital stock and indebtedness of the Rocky Mountain and Santa Fe Railway Company.

The lease of the property of the Rocky Mountain and Santa Fe Railway Company, effective July 1, 1915.

The acquisition of the capital stock and indebtedness of the Oilfields and Santa Fe Railway Company.

The lease of the property of the Oilfields and Santa Fe Railway Company by agreement dated May 7, 1915.

All action of the Directors and Executive Committee taken since the last Annual Meeting of the Stockholders of this Company.

The stock transfer books will be closed at the close of business on September 23, 1915, and will be reopened at the close of said meeting.

By order of the Board of Directors.
L. C. DEMING, Assistant Secretary.
New York City, August 3, 1915.

NOTICE OF ANNUAL MEETING.

Notice is hereby given that the Annual Meeting of the Stockholders of E. FOUGERA & COMPANY, INC., will be held at the office of the Company, No. 90 Beekman Street, in the Borough of Manhattan, City, County and State of New York, on Tuesday, the 5th day of October, One thousand nine hundred and fifteen, at One o'clock P. M., for the purpose of electing Directors of the corporation for the ensuing year, and for the election of two inspectors of election to serve at the next Annual Meeting and for the transaction of such other business as may properly come before said Annual Meeting.

Polls will remain open one (1) hour, or until 2 o'clock P. M. Transfer books will be closed from noon of September 23d, 1915, to noon of October 6th, 1915.

E. FOUGERA & CO., Inc.,
M. M. Sterling, Sec'y.
Dated, No. 90 Beekman Street, New York, September 20th, 1915.

THE DENVER AND RIO GRANDE RAILROAD COMPANY.

New York, September 13th, 1915.

The annual meeting of the Stockholders of the Denver and Rio Grande Railroad Company will be held at the principal office of the Company in Denver, Colorado, at 12 o'clock noon on Tuesday, October 19th, 1915. The meeting will be held for the election of Directors and for the transaction of any other business pertaining to the Company that may be properly brought before it.

The books for the transfer of the stock of the Company, both Common and Preferred, will be closed for the purposes of the meeting at three o'clock P. M., on Wednesday, September 15th, 1915, and will be re-opened at 10 o'clock A. M., on the day following the annual meeting or the final adjournment thereof.

JOHN P. HOWLAND, Secretary.

NEW YORK, ONTARIO AND WESTERN RAILWAY COMPANY.

New York, August 26, 1915.

Notice is hereby given that the Annual Meeting of the Stockholders of the Company, for the election of Directors and Inspectors of Election for the ensuing year, and for the transaction of such other business as may properly come before the meeting, will be held at the General Office of the Company, Room 3,712, Grand Central Terminal, in the City of New York, on Wednesday, the 29th day of September, 1915, at 12 o'clock noon.

The Transfer Books will be closed September 15th at 3 o'clock P. M. and reopened September 30th at 10 o'clock A. M.

By order of the Board of Directors.
R. D. RICKARD, Secretary.

THE NATIONAL LIST, Incorporated.
STOCKHOLDERS' ANNUAL MEETING.

Notice is hereby given that the annual meeting of the stockholders of THE NATIONAL LIST, Inc., will be held at their office, 115 Broadway, New York City, on Wednesday, October 13th, 1915, at 11:00 A. M.

At such meeting, seven directors to serve for the ensuing year are to be elected, and such other business transacted as may properly be considered.

CHARLES G. HELLINGER, Secretary.
September 28th, 1915.

COMMODITIES MARKETS.

WHEAT.

Some readjustment of cash premiums was in progress in the wheat market yesterday, and as receipts were very heavy at Spring wheat points and promised to increase at Chicago in the near future, there was active liquidation by September longs which resulted in a net loss of 3¼c for that position, while the later months were ⅛@⅝c net lower. In the local cash market No. 2 red Winter wheat and No. 2 hard were quoted at $1.21, cost, insurance, and freight, New York; No. 1 Northern Duluth, $1.02½ and No. 1 North Manitoba, 96c, cost, insurance, and freight, Buffalo.

NEW YORK PRICES.

	High.	Low.	Close.	Prev. Close.	Last Year.
September	..	..	1.12	1.17½	1.15¼
December	..	..	1.01	1.02	1.18⅛

CHICAGO PRICES.

	High.	Low.	Close.	Prev. Close.	Last Year.
September	1.05⅝	1.03	1.03	1.06¼	1.06⅞
December	95¼	93⅞	94	94⅝	1.09⅝
May	97½	96½	96⅝	97	1.16⅝

CORN.

Receipts of corn at interior points amounted to over a million bushels yesterday, and as the car lot estimates for Chicago pointed to 830 cars at that point today, there was heavy liquidation in the corn market, and at the close September was 1¾c net lower, while the other positions showed declines of ⅛@½c. The visible supply increased 210,000 bushels, compared with a decrease of 765,000 last year. In the local cash market No. 2 yellow corn was quoted at 80c, prompt shipment.

CHICAGO PRICES.

	High.	Low.	Close.	Prev. Close.	Last Year.
September	71	68⅝	68⅝	70½	75⅝
December	55⅝	54⅞	54⅞	55⅝	69¼
May	57⅝	56⅞	56⅞	57⅛	72¼

OATS.

The oats market was only moderately active, but prices were easier in sympathy with wheat and corn, closing at ¼c net lower. Receipts were liberal, and the visible supply increased 1,633,000 bushels, compared with an increase of 310,000 bushels last year. The local cash market was quiet. No. 3 white quoted at 40½@41c; No. 4 white, 38½@40c; ordinary to fancy clipped, 41@43c, all elevator.

CHICAGO PRICES.

	High.	Low.	Close.	Prev. Close.	Last Year.
Sept.	39	38½	38½	38¾	46⅞
Dec.	36¼	35⅞	35⅞	36⅛	49¼
May	38¾	37⅞	37⅞	38⅛	52½

PROVISIONS.

The market for hog products was steady, with prices slightly higher owing to continued light receipts of live hogs in the West and indications of some improvement in the spot demand. Receipts of hogs at Chicago were 18,000, estimated for Tuesday, 11,000; Kansas City received 6,000 and Omaha 2,500.

	High.	Low.	Close.	Prev. Close.	Last Year.
Lard— Oct.	8.32	8.20	8.27	8.20	9.65
Jan.	8.80	8.70	8.80	8.67	10.12
Ribs— Oct.	8.57	8.37	8.57	8.40	11.10
Jan.	8.80	8.57	8.80	8.60	10.57
Pork— Oct.	13.05	12.85	13.05	12.75	17.25
Jan.	15.85	15.40	15.82	15.40	19.97

COTTONSEED OIL.

Trading in the market for cottonseed oil was very active, and the total day's business amounted to 53,500 barrels, or one of the largest single day's trading ever recorded. Prices advanced very rapidly during the early operations, at one time showing gains of nearly ½c per pound from the final of Saturday. Toward the close there was a partial reaction, but final prices were 21 to 30 points net higher.

Range of prices:

	High.	Low.	Close.	Close.
Spot	..	..	6.90@7.10	6.60
September	..	..	6.90@7.10	6.60
October	6.98	6.90	6.96@6.97	6.68
November	7.08	6.95	6.99@7.06	6.70
December	7.09	6.96	7.01@7.03	6.78
January	7.16	6.99	7.04@7.05	6.83
February	7.30	7.23	7.17@7.22	6.90
March	7.47	7.23	7.24@7.25	6.97
April	7.59	7.42	7.35@7.42	7.08

COFFEE.

At the outset a steady tone prevailed, with values 1 to 4 points higher, but at the close of the day September was 1 point net higher, while the other positions were 2 to 4 points net lower. The local spot market was unchanged, with Rio 7s quoted at 6⅝c. Range of prices:

	High.	Low.	Close.	Prev. Close.
September	..	..	6.00@6.02	5.99
October	..	..	5.97@5.98	5.99
November	..	..	5.98@5.99	6.00
December	6.05	5.99	6.00@6.01	6.02
January	..	..	6.04@6.05	6.07
February	..	..	6.08@6.09	6.11
March	6.20	6.11	6.12@6.14	6.16
April	..	..	6.18@6.19	6.21
May	6.28	6.21	6.23@6.24	6.26
June	..	..	6.29@6.30	6.33
July	6.40	6.40	6.35@6.36	6.39
August	..	..	6.40@6.41	6.44

SUGAR.

Futures opened quiet and steady, 2 points higher to 4 points lower, with first sales 100 tons. A little early trade buying improved the market at midday, and prices advanced toward the close, the final quotations showing a net advance of 1 to 6 points, with total sales 3,250 tons. Range of prices.

	High.	Low.	Close.	Prev. Close.
September	..	..	2.95@2.97	2.94
October	..	..	2.95@2.97	2.94
November	3.00	2.98	2.99@3.00	2.95
December	2.98	2.95	2.99@3.00	2.95
January	2.88	2.85	2.87@2.89	2.85
February	2.84	2.84	2.87@2.88	2.84
March	2.90	2.86	2.90@2.91	2.86
April	..	..	2.93@2.94	2.90
May	2.99	2.99	2.90@3.01	2.95
June	..	..	3.02@3.04	2.97
July	3.02	3.02	3.05@3.07	3.00
August	..	..	3.06@3.08	3.00

BUTTER AND EGG MARKET.

BUTTER.—Receipts yesterday, 9,065 packages. The freight handlers' strike is interfering with the delivery of stock, and the available supply of fine fresh goods was light up to a late hour this morning. The feeling on the whole was rather firm, but reported sales were generally in range of the prices ruling at the close of last week. Fine renovated is doing a little better. Ladles steady. Packing stock moving out pretty well. Creamery, extras, (92 score,) 27c; higher scoring, 27½@28c; firsts, 24½@26½c; seconds, 22½@24c; thirds, 21@22c; State dairy, finest, 26@26½c; good to prime, 24@25½c; common to fair, 21@23½c; renovated, extras, 24@24½c; firsts, 23@23½c; lower grades, 21@22c; imitation creamery, firsts, 22½@23c; ladles, current make, firsts, 21½@22c; seconds, 21c; lower grades, 19@20c; packing stock, June make, fine, 20½c; current make, fine, 20c; No. 2, 19½c; lower grades, 17@19c.

EGGS.—Receipts yesterday, 7,799 cases. The scarcity of new laid qualities continues, and any lots containing a good to large proportion of such are promptly salable, and the market strong and tendency in seller's favor. Good medium qualities are meeting a moderate demand, but more seriously defective fresh gathered eggs are still dragging heavily in competition with storage stock; and there is a considerable accumulation of such in the market for which easy prices have to be accepted when buyers can be found at all. Storage eggs in fair demand and held firmly; some further lots are being prepared for export this week. Nearby white eggs scarce, and fancy new laid qualities are hard to find. Fresh gathered, extras, per dozen, 31@32c; extra firsts, 28½@30c; firsts, 26@27½c; seconds, 23½@25c; thirds and poorer, 20@23c; dirties, No. 1, 21½@22½c; No. 2 and poorer, 18@21c; checks, good to choice, dry, 20@21c; culls and inferior, 15@19c; refrigerator, special marks, fancy, 25½c; firsts, 24@25c; seconds, 22½@23¼c; thirds or poorer, 19@22c. State, Pennsylvania, and nearby, hennery whites, fine to fancy, 41@43c; ordinary to good, 34@40c; gathered whites, as to size and quality, 32@40c; Western, gathered whites, 30@35c; State, Pennsylvania, and nearby hennery browns, 33@35c; gathered brown and mixed colors, 26@32c.

MEETINGS AND ELECTIONS.

Northern Pacific Railway Company.

Notice is hereby given that, pursuant to the Charter and By-Laws of the Northern Pacific Railway Company, the annual meeting of the Stockholders will be held on Tuesday, the fifth day of October, 1915, at 12 o'clock noon, at the office of the Company, No. 34 Nassau Street, in the City of New York, for the purpose of electing five Directors to serve for the term of three years, and for transacting such other business as may be properly brought before the meeting, including the approval and ratification of all votes and proceedings of the Board of Directors since the last annual meeting.

By order of the Board of Directors.
GEORGE H. EARL, Secretary.
Dated September 9, 1915.

NOTICE IS HEREBY GIVEN THAT THE annual stockholders' meeting of DE LA VERGNE MACHINE COMPANY will be held at its office, foot of East 138th Street, New York City, on Tuesday, October 5th, 1915, at 3 o'clock P. M., for the purpose of electing Trustees of said Company for the ensuing year and for the transaction of such other business as may come before the meeting.
LOUIS BARON, Secretary.

THE ANNUAL MEETING OF STOCKHOLDERS of the Empire Limestone Company will be held at the office of the Company, Room 2,218, No. 2 Rector Street, New York City, on Tuesday, October 5th, 1915, at two o'clock P. M. P. SILAS WALTER, Secretary.

SHIPPING AND MAILS.

Miniature Almanac for Today.

Sun rises..5:52 | Sun sets..5:49 | Moon rises..8:21

THE TIDES.

	High Water. A.M.	P.M.	Low Water. A.M.	P.M.
Sandy Hook	10:33	11:01	4:24	5:06
Governors Island	11:10	11:39	5:14	6:01
Hell Gate	1:00	1:29	6:54	7:41

Arrived—Monday, Sept. 27.

SS Stampalia, Naples, Sept. 15.
SS Exeter City, Swansea, Sept. 10.
SS Escalona, Liverpool, Sept. 11.
SS Italia, Palermo, Sept. 12.
SS Bermudian, Bermuda, Sept. 25.
SS Edam, Amsterdam, Sept. 3.
SS Suma, Jamaica, Sept. 16.
SS Coamo, San Juan, Sept. 22.
SS Idaho, Boston, Sept. 24.
SS Kathlamba, London, Sept. 14.
SS Chelston, Cartagena, Sept. 14.
SS Kumeric, Boston, Sept. 24.
SS Corozal, Guantanamo, Sept. 21.
SS Comus, New Orleans, Sept. 22.
SS El Mundo, Galveston, Sept. 22.
SS Huron, Jacksonville, Sept. 24.

Incoming Steamships.

DUE TODAY.

Espagne	Bordeaux	Sept. 19
Kirkoswald	Marseilles	Sept. 7
Ruby	Genoa	Sept. 11
Borderer	Glasgow	Sept. 17
Tanafjord	Liverpool	Sept. 17
Huronian	London	Sept. 17
Maraval	Port Spain	Sept. 19
Perugia	Genoa	Sept. 13
Jethau	Montevideo	Aug. 30
A. Larrinaga	Barry	Sept. 10
Brilliant	Sabine	Sept. 21
Metapan	Cristobal	Sept. 20
United States	Christiansand	Sept. 18
Tocantins	New Orleans	Sept. 23
Havana	Havana	Sept. 25
City of Columbus	Savannah	Sept. 25

DUE TOMORROW.

Nieuw Amsterdam	Falmouth	Sept. 21
Miguel di Larrinaga	Genoa	Sept. 11
Toyama Maru	London	Sept. 15
Citti di Messina	Naples	Sept. 14
Neches	Galveston	Sept. 23
El Occidente	Galveston	Sept. 23

DUE THURSDAY.

St. Paul	Liverpool	Sept. 22
Noorderdyk	Bordeaux	Sept. 16
Bristol City	Swansea	Sept. 15
Ile de la Reunion	Marseilles	Sept. 15
Caracas	San Juan	Sept. 25
Almirante	Savanilla	Sept. 19
Momus	New Orleans	Sept. 25

DUE FRIDAY.

Corinthic	Hull	Sept. 17
Cheyenne	Barrow	Sept. 17
St. Joseph	Marseilles	Sept. 16
Strathleven	Havre	Sept. 17
Commewijne	Haiti	Sept. 26
Panama	Cristobal	Sept. 25
Radiant	New Orleans	Sept. 23
El Alba	Galveston	Sept. 25
City of St. Louis	Savannah	Sept. 28

DUE SATURDAY.

Frances	Barbados	Sept. 24
Eastern City	St. Nazaire	Sept. 17
Buffalo	Hull	Sept. 18
Quebra	Liverpool	Sept. 18
Ardgryfe	London	Sept. 18
Rowland	Gibraltar	Sept. 19

Outgoing Steamships.

SAIL TODAY.

	Mails Close.	Vessels Sail.
Veenbergen, Santos	12:00 M.	3:00 P.M.
Waaldyk, Rotterdam	8:30 A.M.	12:00 M.
Purus, Santos	12:00 M.	3:00 P.M.
Bjornefjord, Argentina	2:30 A.M.	6:00 A.M.
Hubert, Liverpool	9:00 A.M.	12:00 M.
Maraval, Grenada	10:00 A.M.	12:00 M.
Hostilius, Argentina	10:00 A.M.	12:00 M.
Asiatic Prince, Argentina	12:00 M.	3:00 P.M.
Lenape, Jacksonville	——	1:00 P.M.
City of Montgomery, Savannah	——	3:00 P.M.
El Valle, Galveston	——	12:00 M.

SAIL TOMORROW.

	Mails Close.	Vessels Sail.
Rotterdam, Rotterdam	8:30 A.M.	12:00 M.
Taormina, Naples	8:30 A.M.	12:00 M.
Zulia, San Juan	8:30 A.M.	12:00 M.
Bermudian, Bermuda	9:00 A.M.	11:00 A.M.
Santa Marta, Jamaica	9:30 A.M.	12:00 M.
Cristobal, Colon	11:30 A.M.	3:00 P.M.
Olinda, Gibara	——	12:00 M.
Huron, Jacksonville	——	1:00 P.M.
Antilles, New Orleans	——	12:00 M.
San Jacinto, Galveston	——	1:00 P.M.

SAIL THURSDAY.

	Mails Close.	Vessels Sail.
Ioannina, Piraeus	1:00 P.M.	4:00 P.M.
Crofton Hall, Argentina	7:00 A.M.	11:00 A.M.
Morro Castle, Havana	9:00 A.M.	12:00 M.
Advance, Colon	11:30 A.M.	3:00 P.M.
Canopic, Azores	——	10:00 A.M.
Patria, Naples	——	3:00 P.M.
Yaguez, San Juan	——	12:00 M.
City of Columbus, Savannah	——	3:00 P.M.
El Oriente, Galveston	——	12:00 M.

SAIL FRIDAY.

	Mails Close.	Vessels Sail.
Czaritza, Archangel	10:00 A.M.	2:00 P.M.
Parima, St. Thomas	11:30 A.M.	2:00 P.M.
Cymric, Liverpool	——	12:00 M.
Santiago, Santiago	——	3:00 P.M.
Apache, Jacksonville	——	1:00 P.M.

SAIL SATURDAY.

	Mails Close.	Vessels Sail.
St. Paul, Liverpool	8:30 A.M.	12:00 M.
Espagne, Bordeaux	12:00 M.	3:00 P.M.
Stampalia, Naples	8:30 A.M.	12:00 M.
Byron, Argentina	6:00 A.M.	9:30 A.M.
Stephan, Barbados	7:00 A.M.	11:00 A.M.
Havana, Havana	8:00 A.M.	11:00 A.M.
Coamo, San Juan	8:30 A.M.	12:00 M.
Metapan, Havana	9:00 A.M.	12:00 M.
Bowden, Jamaica	9:30 A.M.	12:00 M.
Jungshoved, R. Janeiro	12:00 M.	3:00 P.M.
Italia, Naples	——	2:00 P.M.
Lord Sefton, Liverpool	——	12:00 M.
Alamo, Tampa	——	1:00 P.M.
Comanche, Jacksonville	——	1:00 P.M.
Trafalgar, Havana	——	12:00 M.
Comus, New Orleans	——	12:00 M.
City of Savannah, Savannah	——	3:00 P.M.
El Mundo, Galveston	——	12:00 M.

By Marconi Wireless.

SANDY HOOK, N. J., SEPT. 27.

SS Nieuw Amsterdam, Rotterdam to New York, was signaled. No time or distance given. Due Sept. 29, forenoon, Holland America Line.
SS United States, Copenhagen to New York was 450 miles E. at 6 A. M. Due Sept 28, afternoon, Scandinavian-American Line.

SCOTLAND LIGHTSHIP, N. Y.

SS El Sud, Galveston to New York, was 50 miles S. of Charleston at noon.
SS Neches, Galveston to New York, was 436 miles S. at noon.
SS Havana, Havana to New York, was 383 miles S. at noon.
SS Momus, New Orleans to New York, was 98 miles S. of Jupiter at noon.
SS El Occidente, Galveston to New York, was 66 miles S. of Jupiter at noon.
SS Caracas, La Guayra to New York, was 682 miles S. at 8 P. M.
SS Radiant, Baton Rouge to New York, was 197 miles N. of Jupiter at noon.
SS El Alba, Galveston to New York, was 84 miles W. of Tortugas at 8 P. M.
SS Huron, Jacksonville to New York, was 35 miles S. at 7 P. M.
SS City Columbus, Savannah to New York, was 163 miles N. of Diamond Shoals at noon.
SS San Marcos, Brunswick to New York, was 150 miles S. at 7 P. M.
SS Alamo, Tampa to New York, was 120 miles S. at 7 P. M.
SS Apache, Jacksonville to New York, was 535 miles S. at 7 P. M.
SS Comanche, Jacksonville to New York, was 25 miles N. of St. John's Bar at 7 P. M.
SS El Norte, Galveston to New York, was 190 miles E. of Galveston Bar at noon.

Foreign Ports.

Arrived.

SS Roma, at Copenhagen, Sept. 24.
SS Graecia, at Copenhagen, Sept. 19.
SS Novgorod, at Archangel, Sept. 8.
SS Aldgate, at Liverpool, Sept. 26.
SS Hyacinth, at Suez, Sept. 26.
SS Francisco, at Hull, Sept. 24.
SS Kentigern, at London, Sept. 26.

Sailed.

SS Cameronia, from Liverpool, Sept. 27.
SS Cairnhill, from Havre, Sept. 22.
SS Ennisbrook, from Oran, Sept. 16.
SS Sergipe, from Pernambuco, Sept. 24.
SS Falkland, from London, Sept. 26.
SS Bellevue, from Cardiff, Sept. 25.

Passed.

SS Europa, New York for Naples, passed Gibraltar.
SS Waverley, New York for Naples, passed Gibraltar.

Transpacific Mails.

These mails close at 6:30 P. M.

Guam and Philippine Islands (via San Francisco)—U. S. Transport....Sept. 30
Hawaii and Philippine Islands (via San Francisco)—Matsonia....Oct. 1
Japan, Korea, China, and Philippine Islands (via Seattle)—Mexico Maru..Oct. 3
Hawaii (via San Francisco)—Lurline..Oct. 7
Tahiti, Marquesas, Cook Islands, New Zealand, and Australia, (except West) (via San Francisco)—Marama.Oct. 8

Transatlantic Parcel Post Mails.

Great Britain and Ireland—Close at 7:30 A. M. Oct. 2, SS St. Paul.
France—Close at 11 A. M. Oct. 2, SS Espagne.
Belgium—Service suspended.
Gibraltar—Close at 6 P. M. Sept. 30, SS Canopic.
Greece—Close at 12 M. Sept. 30, SS Ioannina.
Liberia—No sailing at present.
Netherlands—Close at 7:30 A. M. Sept. 29, SS Rotterdam.
Germany, Austria, and Hungary—Close at 7:30 A. M. Sept. 28, SS Waaldyk.
Norway, Sweden, and Denmark—Close at 9 A. M. Oct. 7, SS United States.
Italy—Close at 8:30 A. M. Sept. 27, SS San Guglielmo; at 7:30 A. M. Sept. 29, SS Taormina, and at 7:30 A. M. Oct. 2, SS Stampalia.

Pacific Mails.

Postmaster Morgan announces that mails of the following dates—Melbourne, Sept. 1; Sydney, Sept. 2; Wellington, Sept. 6, and Auckland, Sept. 7—which arrived per steamer Niagara, were dispatched east from Seattle on Sept. 23, and are due in New York on the morning of Tuesday, Sept. 28.

STOCK MARKET AVERAGES.

The average quotations of twenty-five leading railroad and twenty-five industrial issues yesterday, and of those two groups of stocks combined, with comparisons:

	High.	Low.	Last.	Ch'ge.
Railroads	76.13	75.21	75.35	—.12
Industrials	93.78	90.84	92.64	+1.94

COMBINED AVERAGE.

	High.	Low.	Last.	Ch'ge.
Sept. 17	80.20	79.07	79.88	+.60
Sept. 18	80.85	79.80	80.57	+.69
Sept. 20	81.66	80.43	80.97	+.40
Sept. 21	81.95	80.54	81.30	+.33
Sept. 22	82.19	81.12	81.73	+.43
Sept. 23	82.08	80.88	81.56	—.17
Sept. 24	82.59	81.46	82.51	+.95
Sept. 25	83.38	82.42	83.08	+.57
Sept. 27	84.95	83.03	83.99	+.91

Range of Fifty Stocks.

	High.		Low.		Last.
*Sep., 1915	84.95	Sep. 27	76.71	Sep. 1	83.99
Sep., 1914	Exchange closed.				
Sep., 1913	72.15	Sep. 15	69.81	Sep. 4	70.14
Sep., 1912	85.83	Sep. 30	82.10	Sep. 13	85.19
Sep., 1911	75.64	Sep. 6	69.57	Sep. 25	72.46
*Year, 1915	84.95	Sep. 27	58.90	Feb. 24	83.99
Year, 1914	73.30	Jan. 31	57.47	July 30	60.20
Year, 1913	79.10	Jan. 2	65.09	Feb. 1	65.04
Year, 1912	85.52	Sep. 30	75.24	Feb. 1	78.30
Year, 1911	84.41	June 26	69.57	Sep. 25	77.60

*To date.

STANDARD OIL STOCKS.

	Yesterday. Bid.	Asked.	Saturday. Bid.	Asked.
Anglo-American	16½	17	16¼	16¾
Atlantic Refining	640	650	635	640
Borne-Scrymser	265	275	265	275
Buckeye Pipe Line	105	107	103	105
Chesebrough Mfg	720	740	720	740
Colonial Oil	140	150	140	150
Continental Oil	257	263	255	260
Crescent Pipe Line	46	48	46	48
Cumberland Pipe L.	53	60	52	60
Eureka Pipe Line	260	270	255	265
Galena Signal Oil pf.	135	140	135	140
Galena Signal Oil	160	162	159	161
Illinois Pipe Line	155	158	145	148
Indiana Pipe Line	106	108	106	108
Int'l Pet. Co., Ltd.	9¼	9½	9⅝	9¾
National Transit	32	34	32	34
N. Y. Transit	215	220	212	218
Northern Pipe Line	103	108	103	106
Ohio Oil	157	159	156	158
Penn.-Mex. Fuel Co.	58	60	58	60
Prairie Oil & Gas	423	428	418	422
Prairie Pipe Line	208	211	201	204
Solar Refining	270	275	265	275
Southern Pipe Line	232	236	230	235
South Penn Oil	345	350	345	350
S. W. Penn	125	130	125	130
Stand. Oil of Cal.	309	312	309	311
Stand. Oil of Ind.	463	467	463	467
Stand. Oil of Kan.	400	410	400	410
Stand. Oil of Ky.	290	300	285	295
Stand. Oil of Neb.	340	350	340	350
Stand. Oil of N. J.	475	478	470	473
Stand. Oil of N. Y.	199	201	197	200
Stand. Oil of Ohio	520	530	515	530
Swan & Finch	130	135	130	135
Union Tank	82	84	83	85
Vacuum Oil	223	227	223	227
Washington Oil	40	45	38	42

BOSTON BANK STATEMENT.

Special to The New York Times.

BOSTON, Mass., Sept. 27.—Weekly statement of the Associated National Banks and Old Colony Trust Company of Boston compares as follows:

	Sept. 25, 1915.	Dec. from prev. week.
Circulation	$9,056,000	$20,000
Loans, disc., invest.	348,748,000	140,000
Ind. dep. inc. U. S.	285,585,000	*3,034,000
Due banks	121,191,000	4,003,000
Time deposits	17,252,000	137,000
Exch. for Cl. House	9,703,000	388,000
Due from banks	34,738,000	2,956,000
Cash reserve	26,500,000	102,000
Res. in Fed. Res. Bks.	12,255,000	*65,000
Res. with other banks	68,026,000	*2,881,000
Cash excess	7,407,000	67,000
Excess in New York	48,873,000	*2,916,000
Exc. with Fed. R. Bk.	2,678,000	*82,000
Total excess	58,958,000	*2,931,000

*Increase.

MINING STOCK QUOTATIONS.

SAN FRANCISCO.

Alpha Con	.01	Kentucky Con	.01
Andes	.08	Mexican	.31
Best & Belcher	.05	Occidental Con	.79
Caledonia	.55	Ophir	.19
Challenge Con	.06	Overman	.07
Confidence	.16	Potosi	.04
Con. Cal. & Va.	1.13	Savage	.04
Con. Imperial	.01	Seg. Belcher	.03
Gould & Curry	.03	Sierra Nevada	.19
Hale & Norcross	.03	Union Con	.35
Jacket Con	.14	Utah Con	.03
Justice	.03		

TONOPAH.			
Belmont	3.50	Comb. Fraction	.09
Jim Butler	.78	D'field Daisy	.04
McNamara	.02	D'field B. B.	.06
Midway	.11	Florence	.45
Mizpah Exten	.18	G'field C. M.	1.75
Montana	.31	G'field Kewanas	.41
North Star	.10	G'field Merger	.19
Rescue Eula	.11	Jumbo Exten	1.35
Tonopah Exten	2.37½	North Star	.05
Tonopah Merger	.35	Silver Pick	.07
Victor	.28	Vernal	.04
West End	.59	Nevada Hills	.18
GOLDFIELD.		Rochester Mines	.45
Atlanta	.29	Round Mountain	.40
Booth	.45	MANHATTAN.	
C. O. D.	.04	Man. Big Four	.05

COLORADO SPRINGS.

	Bid.	Asked.		Bid.	Asked.
Dr. J'pot	9	9½	Isabella	16½	16¾
Elkton	24	26	Jackpot	6¾	7½
El Paso	75	95	McKinney	37	40
Findlay	4	5	Portland	154	157
Gold Dol.	..	4	Vindicator	156	159½
Golden C.	179	180	R. B. H.	3	3½
Gold Sov.	3¼	4			

RESORTS.

NEW JERSEY.

Hotel Montclair
MONTCLAIR, N. J.
MOST DELIGHTFULLY SITUATED RESIDENTIAL HOTEL IN NEW YORK'S SUBURBS. OPEN THE ENTIRE YEAR. Exclusive Clientele, Golf, Splendid Orchestra, Dancing, English Grill. Private Motor Bus Meets Lackawanna Trains.
FREDERICK C. HALL COMPANY.

LAUREL HOUSE
LAKEWOOD, N. J.
OPENS OCTOBER 1ST
Fall, Winter and Spring Resort
BOOKLET
A.J.Murphy, Mgr. C.V.Murphy, Ass't. Mgr.

OAK COURT HOTEL, LAKEWOOD, N. J. NOW OPEN. E. E. SPANGENBERG, Mgr.

PUDDING STONE INN
BOONTON, N. J.

NEW JERSEY—Atlantic City.

ROYAL PALACE
HOTEL AND COTTAGES,
on the Beach, ATLANTIC CITY, N.J.
NEAR ALL PIERS AND AMUSEMENTS.
A delightful place to spend the Fall and Winter season.
CAPACITY 600. OPEN ALL THE YEAR.
S. Honstein, Prop'r.

ALAMAC HOTEL
Ocean front, heart of Atlantic City. Fireproof; open always. American and European Plans. Hot and cold sea water baths. Capacity 400. Grill, orchestra; dancing, garage attached. MACK LATZ & CO.

THE LEADING RESORT HOTEL OF THE WORLD
Marlborough-Blenheim
ATLANTIC CITY, N. J.
OWNERSHIP MANAGEMENT
JOSIAH WHITE & SONS COMPANY

TRAYMORE
ATLANTIC CITY
The Largest Fireproof Resort Hotel in the World
Belvedere Restaurant Traymore
SUBMARINE GRILL

Hotel RUDOLF
On the ocean front. Sea and fresh water baths; running water in rooms. Orchestra.
JOEL HILLMAN, Pres. A. S. RUKEYSER, Mgr.

THE WILTSHIRE Virginia Avenue and Beach; ocean view; capacity 350; private baths, running water in rooms, elevator, fine porches, &c.; music. Special $12.50 up weekly; $2.50 up daily; open all year; booklet; auto at trains. SAMUEL ELLIS.

ATLANTIC CITY, N. J.
America's Famous All-Year Resort.
CHALFONTE, Atlantic City, New Jersey.
THE LEEDS COMPANY.

CALIFORNIA

HOTEL TURPIN
"IN THE HEART OF THE CITY"
17 POWELL ST. AT MARKET
SAN FRANCISCO
EVERY CONVENIENCE AND COMFORT
EUROPEAN PLAN $1.50 AND UPWARD
FREE Auto Bus Meets Trains and Steamers

RESORTS.

NEW YORK.

MOTORING IN AUTUMN
is delightful along the
EMPIRE TOURS
Consisting of the
Adirondack, Iroquois and Onondaga Trails
Three famous automobile routes noted for their good roads, wonderful Autumn scenery, invigorating atmosphere and excellent Hotels.
A 128-page booklet containing routes and maps mailed free. Address F. N. BAIN, Sec'y and Treas., Headquarters of the Empire Tours Association, Newburgh, N. Y.

The Most Attractive Country Hotel Adjacent to New York City
Garden City Hotel
GARDEN CITY, LONG ISLAND
One of the most exclusive country hotels in America. A combination of country life and metropolitan hotel luxury seldom found. Conducted on the American plan. There is also for the convenience of motorists
A Handsome a la Carte Restaurant
20 miles from N. Y. Frequent electric service Penna. Station. J. J. LANNIN CO., Props

Gedney Farm Hotel
400 Acres of Chateau, Cottages and Country Club.
EVERY sport—the road, courts and links are "simply topping."
OPEN ALL YEAR. Private Motor-Bus Service without charge. Table d'hote or a la carte.
GEDNEY FARM HOTEL, White Plains, N. Y.
Edward H. Crandall.

Galen Hall in the Mountains
WERNERSVILLE, PA.
AUTUMN SEASON
September 10th to November 1st
Modern High Grade Hotel. Every Room Heated. Dry Tonic Air. Wonderful Scenery. Superior Table. Good Automobiling. New Garage. Mountain Walks and Trails. Saddle Horses. Unusual Music. Resident Physician. Curative and Tonic Baths. Skilled Attendants. Diet Kitchen. Open All Year. New Booklet. On Central R. R. of N. J., 3½ hours from New York, on Reading R. R., 1½ hours from Philadelphia.
N. Y. Office, 243 5th Ave. Phone, Mad. Sq. 9230.
HOWARD M. WING, Mgr.
GALEN MOUNTAIN CO.
F. L. Young, General Manager.

Forest Hills Inn
Forest Hills, L. I.
15 minutes from Herald Square.
75 Electric Trains Daily.
Rates, $15 Per Week Up
References required.
Town Office—Room 716, 47 West 34th St.

The Jackson Health Resort
Dansville, New York.
Dr. James H. Jackson, President.
Dr. Walter E. Gregory, Vice President.
Newton B. Gorham, Secretary.
Write for literature.

Autumn Golf in Adirondacks is ideal. Free booklet. Travel Bureau, Grand Central Terminal, New York.

LONG ISLAND RESORT BOOK FREE at city offices, or send 10c. to G. P. A., L. I. R. R., Penn. Station, N. Y.

Ulster & Delaware R. R. Send for Summer Resort Book, 6c.

STAMFORD-IN-THE-CATSKILLS. Folder & Infor. at 1180 B'way., N.Y. F. H. Duffy, Rep.

MOUNTAIN HOUSE, VALHALLA, N. Y. NO VACANCIES.

NEW ENGLAND.

AUTUMN IS GLORIOUS AT
BRETTON WOODS
IN THE HEART OF THE WHITE MTS., N. H.
Golf in the very shadow of Mt. Washington
THE MOUNT PLEASANT
Open until Oct. 1st
THE MOUNT WASHINGTON
Open until Oct. 15th

AUTUMN GOLF
At Stockbridge, Mass.
Red Lion Inn—Heaton Hall.
Open Until December.

THE EDGEWOOD, Greenwich, Conn. Golf. Tennis. Club House. Now open.

PENNSYLVANIA.

Galen Hall in the Mountains
WERNERSVILLE, PA.
AUTUMN SEASON
September 10th to November 1st
Modern High Grade Hotel. Every Room Heated. Dry Tonic Air. Wonderful Scenery. Superior Table. Good Automobiling. New Garage. Mountain Walks and Trails. Saddle Horses. Unusual Music. Resident Physician. Curative and Tonic Baths. Skilled Attendants. Diet Kitchen. Open All Year. New Booklet. On Central R. R. of N. J., 3½ hours from New York, on Reading R. R., 1½ hours from Philadelphia.
N. Y. Office, 243 5th Ave. Phone, Mad. Sq. 9230.
HOWARD M. WING, Mgr.
GALEN MOUNTAIN CO.
F. L. Young, General Manager.

MOUNT PLEASANT HOUSE,
MOUNT POCONO, PA.
Catering to a clientele who appreciate the best; private baths; free garage; open all year; special Fall and Winter rates. Booklet.
W. C. & H. M. LEECH.

NEW SPRUCE CABIN INN. Rooms en suite with bath. Elec. lights, steam heat, 'phone in rooms. Dancing, saddle horses, golf, tennis, bowling. Garage. Bklt. Lack. R. R. to Cresco Sta., Pa. W. J. & M. D. Price, Canadensis, Pa.

BUCKWOOD INN, Shawnee-on-Delaware, Pa. Open until Oct. 15 Home of Shawnee Golf Course

WASHINGTON, D. C.

THE HAMILTON
14th and K Sts., N. W.
WASHINGTON, D. C.
A Select Family and Transient Hotel; Ideal Location. Modern Appointments and Homelike. Good Table. American Plan. $2.50 up per day. Special rates by week or month. Booklet. IRVING T. BALL, Proprietor.

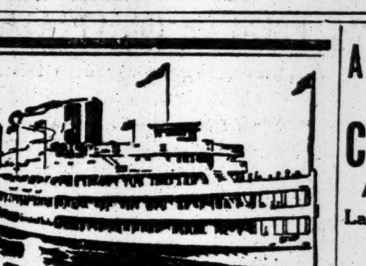

UP THE HUDSON BY DAYLIGHT
All Service Daily Except Sunday
Direct Rail Connections to all points in the Catskills, Saratoga, the Adirondacks, the West and North. All through rail tickets between New York and Albany accepted. Music. Restaurant.
Strs. Washington Irving—Albany
Hendrick Hudson—Robert Fulton.
Desbrosses St., 8:40 A. M.; W. 42d St., 9 A. M.; W. 129th St., 9:20 A. M.; Yonkers, 9:45 A. M., landing at West Point, Newburgh, Poughkeepsie, Kingston Point, Catskill, Hudson, and Albany.
On Saturday afternoons, Oct. 2nd and 9th, Str. ALBANY leaves Desbrosses St., 1:45 P. M.; W. 42d St., 2 P. M.; W. 129th St., 2:20 P. M., for Bear Mountain, West Point and Newburgh and return.
One Day Outings to Poughkeepsie, Newburgh or West Point.
Hudson River Day Line
Desbrosses St. Pier. Tel. 4141 Spring, N. Y

NEW YORK-ALBANY-TROY
Largest River Steamships in the World
SERVICE DAILY, INCLUDING SUNDAY.
CAPITAL CITY LINE—
Pier 32, N. R., ft. Canal St. 5:30 P.M.
West 132d St. Pier......6:00 P.M.
Fare, one way, $1; round trip, $1.50.
PEOPLES LINE—
Pier 32, North River......6:00 P.M.
West 132d St.......6:30 P.M.
Fare, one way, $2; round trip, $3.50.
NIGHT EXPRESS—
Pier 32, North River......9:00 P.M.
West 132d Street......10:00 P.M.
Fare, one way, $2; round trip, $3.50.
Special Daylight Service Sundays, leaving Pier 32, N. R., 9:30 A. M.; West 132d st., 10:00 A. M.
Tourist Auto Rates—$5.00 and $10.00 one way, $7.50 and $15 round trip.
TEL. SPRING 9400.
HUDSON NAVIGATION COMPANY

HUDSON RIVER BY NIGHT
MANHATTAN LINE
$1.00 TO ALBANY
Dining Room Service a la Carte.
THROUGH TICKETS AND BAGGAGE CHECKED TO ALL POINTS.
Autos and Horses at Low Rates.
Steamers Lv. daily, Pier 39, North River, foot West Houston St., 5:30 P. M.; West 131st St., 6 P. M. Telephone 9226 Spring.

HARTFORD LINE
From New Pier 20, East River, foot of Peck Slip, daily except Sunday, at 5 p. m. for Connecticut River landings. Write for Summer folder.

50¢ 10.30 A.M. YACHT TRIP 2.30 P.M. 75¢
YACHT CLIFTON LEAVES FOOT WEST 42nd ST. Encircling City. Sight Seeing. Sat. & Sun. 25c add'l. Tel. Bryant 3628. Folders in all Hotels & Tkt. Ofcs.

Sight-Seeing Yachts
Lve. Battery Pier 10:30, 2:30. Tel. Broad 3373.
To Sandy Hook and the Ocean. 1:30 P. M.

ROUND TRIP RED BANK LINE 50 CENTS
For Highlands, Oceanic, Locust Point, Fair Haven & Red Bank. Week days, lve. Franklin St., Pier 24, 2:30 P. M.; Battery, 2:55 P. M. SUNDAYS, lve. Franklin St., 8:30, Battery, 8:55 A. M. Trolleys connect.

Str. of Montauk S. B. Co. lvs. pier ft. 34th St., E. R., for Greenport and Sag Harbor Tues. and Thurs., 5:00; Sats., 1:00 P. M.

CATSKILL EVENING LINES, Pier 43, N. R., daily except Sundays, 6:30 P. M. Tel. Spring 1097.

TO NORTH JERSEY COAST RESORTS. Sandy Hook Route, New Jersey Central.

"NIAGARA TO THE SEA" by Canada S. S. Lines, Ltd., 182 Victoria Sq., Montreal.

DAYLIGHT OCEAN ROUTE TO ATLANTIC CITY, PIER 46, N. R. PHONE SPRING 712.

ELECTION NOTICES.

STATE OF NEW YORK.—OFFICE OF THE Secretary of State, Albany, August 30th, 1915.—To the Custodian of Primary Records of the County of New York.—Sir:

Notice is hereby given that, at the General Election to be held in this State on the Tuesday succeeding the first Monday in November next, (November 2nd,) the following officers may be lawfully voted for in the County of New York, to wit:

Six Justices of the Supreme Court for the First Judicial District, in the place of James A. Blanchard, John Proctor Clarke, Samuel Greenbaum, Francis B. Delehanty, Clarence J. Shearn, and Edward R. Finch, who was appointed by the Governor to fill vacancy, whose terms of office will expire on the last day of December next.

A Representative in the Sixty-fourth Congress of the United States, in the place of Joseph A. Goulden, deceased, for the 23d Congressional District, composed of part of the Counties of Bronx and New York.

A Justice of the City Court, in place of Lorenz Zeller; term expires 1919.

A Justice of the Municipal Court, 8th District, in place of J. P. Fallon, term expiring 1919.

A Justice of the Municipal Court, 9th District, in place of E. J. Lauer, term expiring 1915.

A sheriff in the place of Max S. Grifenhagen.

A District Attorney in the place of Charles A. Perkins.

Thirty members of Assembly and one partly from New York.

Thirty-three members of the Board of Aldermen.

Given under my hand and seal of office of the Secretary of State, at the City of Albany, this thirtieth day of August, in the year one thousand nine hundred and fifteen.

(Seal.) FRANCIS M. HUGO, Secretary of State.

State of New York, City of New York, ss.:

We, the Custodians of Primary Records, in and for the City of New York, do hereby certify that we have compared the annexed with the original notice filed and recorded in our office August 31st, 1915, and that the same is a true transcript thereof, and of the whole of such original.

In testimony whereof we have hereunto set our hands and affixed the seal of said Custodians of Primary Records, the 15th day of September, 1915.

EDWARD F. BOYLE,
MOSES M. McKEE,
(Seal.) JAMES KANE,
JACOB A. LIVINGSTON,
Custodians of Primary Records.

U. S. MARSHAL'S NOTICES.

UNITED STATES DISTRICT COURT FOR the Southern District of New York.—Notice.—On September 23, 1915, a libel of information was filed in the above-named Court on behalf of the United States against thirteen thousand five hundred cases of canned vegetables and fruits upon a seizure thereof, setting forth the said seizure and praying the condemnation and forfeiture of the property seized to the use of the United States for violation of Food and Drugs Act, June 30, 1906, of the United States.

Pursuant to the monition of said Court therein, I hereby notify all persons claiming said goods, wares, and merchandise, or interested therein, to appear before said Court in the General Post Office Building on October 11, 1915, at 10:30 o'clock A. M., (provided the same shall be a day of jurisdiction, otherwise the next day of jurisdiction thereafter,) at which time and place the process will be returnable, and the trial had, and to interpose their claims and allegations, or they will be defaulted and said property condemned.

September 23, 1915.
THOMAS D. McCARTHY, United States Marshal.
H. SNOWDEN MARSHALL, U. S. Attorney.

FOR SALE.

SUITS, OVERCOATS, ETC., $12
$1 DOWN, $1 WEEKLY
MEN'S CLOTHES ON CREDIT.
READY MADE—MADE TO ORDER.
HAMILTON-MARTIN & CO., Tailors.
Special—Full Dress Suits—Weekly Payments.
171 Broadway. Enter 5 Cortlandt St.

Sidelights on the War.

Pictures of humor and pathos taken in France, England, Belgium, Germany, and Russia, exemplifying the humanity back of all belligerents, shown in The New York Times Mid-Week Pictorial. 10 cents a copy—on all news stands. $5 a year. Ten early numbers, strongly bound, for $1. Times Square, New York.—Advt.

AUTUMN VACATIONS
To or From
California Expositions
And The PANAMA CANAL
Large American Trans-Atlantic Liners
FINLAND and KROONLAND
22,000 Tons Displacement
From Pier 61, N. R. NEW YORK — OCT. 23 10:00 A. M.
From SAN FRANCISCO — OCT. 19
Dec. 7 Jan. 5 Nov. 16 Jan. 1
To or from California
First Cabin, $125 up. Intermediate Cabin, $60 up.
To or from Isthmus of Panama
First Cabin, $75 up. Intermediate Cabin, $40 up.
Including Meals and Berth.
BEST OF CUISINE AND SERVICE.
Also Combination California Trips.
WATER ROUTE ONE WAY
RAIL ROUTES OTHER WAY
PANAMA-PACIFIC LINE 9 BROADWAY, NEW YORK

American Line
AMERICAN STEAMERS
Under the American Flag
N. Y.—Liverpool, Pier 62, N. R., Noon
St. Paul......Oct. 2 | New York...Oct. 9

White Star Line
N. Y.—Liverpool, Pier 60, N. R., Noon
†Cymric.......Oct. 1 | Baltic.......Oct. 27
†Cabin and 3d Class Passengers only.
Azores—Gibraltar—Naples—Genoa
Canopic, Sept. 30, 10 A. M. | Cretic, Oct. 30
Office, 9 Broadway, N. Y. Tel. 9000 Rector

CUNARD
Established 1840
EUROPE via LIVERPOOL
*Cameronia . Sat. Oct. 9, 10 A. M.
ORDUNA, . . SAT., OCT. 23, 10 A. M.
*TUSCANIA, . FRI., OCT. 29, 5 P. M.
SAXONIA, . . SAT., NOV. 6, 10 A. M.
ORDUNA, . . SAT., NOV. 20, 10 A. M.
*En Route to Glasgow.
ROUND THE WORLD TOURS.
Through bookings to all principal Ports of the World
COMPANY'S OFFICE, 21-24 State St., N. Y.

FRENCH LINE
Compagnie Generale Transatlantique
POSTAL SERVICE
Sailings for BORDEAUX
ESPAGNE . . Oct. 2, 3 P. M.
ROCHAMBEAU . Oct. 9, 3 P. M.
CHICAGO . . Oct. 16, 3 P. M.
LA TOURAINE . Oct. 23, 3 P. M.
THE NEW QUADRUPLE SCREW
S. S. LAFAYETTE
Maiden Trip from N. Y. Nov. 13
FOR INFORMATION APPLY
COMPANY'S OFFICE 19 State St., N. Y. Phone Broad 4900

RUSSIAN AMERICAN LINE
Only direct line to RUSSIA
S. S. Czaritza, Oct. 1
S. S. Czar, Oct. 12
S. S. Dwinsk, Oct. 23
1st Class, $90; 2d, $65
Daily through service to Petrograd, Moscow, etc.
Regular 11 Days' Service to Archangel
A. E. JOHNSON & CO., Agts., 27 B'way, N. Y.

ITALIAN LINES
*NAVIGAZIONE GENERALE ITALIANA
†LA VELOCE. ‡ITALIA.
(Fast Italian Lines.)
To PARIS and all other EUROPEAN POINTS
Via the MEDITERRANEAN
To Naples and Genoa.
†STAMPALIA........OCTOBER 2, NOON
*D. d'Abruzzi.Oct. 9, noon | ‡Ancona.......Oct. 20
*Verona....Oct. 16, noon | *America.......Oct. 23
New large twin-screw steamers, all outside rooms.
HARTFIELD, SOLARI & CO., One State St.

ANCHOR LINE
Royal Mail Twin-Screw Steamship
NEW YORK to GLASGOW
Cameronia, Sat., Oct. 9, 10 A.M.
Calling at Liverpool.
NEW YORK to NAPLES
Italia, Saturday, Oct. 2.
COMPANY'S OFFICE, 21-24 State St., N.Y.

AUSTRALIA
Honolulu, Suva, New Zealand
THE PALATIAL PASSENGER STEAMERS
R.M.S. "NIAGARA" (20,000 tons dis.) R.M.S. "MAKURA" (13,000 tons dis.)
Sail from Vancouver, B. C., Oct. 27, Nov. 24, Dec. 22
Apply Canadian Pacific Railway, 1231 Broadway, New York, or to the Canadian Australian Royal Mail Line, 440 Seymour St., Vancouver, B. C.

HOLLAND AMERICA LINE
... State St., N. Y.
Sailing Under Neutral Flag.
N. Y.-London Via Falmouth Rotterdam
Twin-Screw Sailings Carry U. S. Mail.
Rotterdam, Sept. 29, noon | Noordam.......Oct. 12
N. Amst'am. Oct. 5, noon | Ryndam.......Oct. 19

Eastern Steamship Lines
All-the-Way-by-Water
BOSTON Metropolitan Line Steamships
MASSACHUSETTS and BUNKER HILL
Lve. Pier 18, N. R., foot Murray St., every day 5 P. M. Due Boston about 8 A. M. Same service returning. Unsurpassed Express Passenger Service. Best facilities for handling Automobiles, Horses and Freight.
Portland Maine Steamship Line Steamships
NORTH LAND and NORTH STAR
Lve. Pier 19, N. R., Tues., Thurs., and Sats. at 5 P. M. Time between cities about 22 hours.
Tks. and information at Piers, also at all Tourist and N. Y. Transfer Co. Offices.

THE PUBLIC BE PLEASED.
BOSTON $2.80
Via Boat and Rail. ROUND TRIP $5.40.
PROVIDENCE Boat Direct $1.75
ROUND TRIP $3.30.
COLONIAL LINE
First-class service, catering to the best people. Week days and Sundays at 5:30 P. M. from Pier 39, N. R., foot West Houston St. All Outside Rooms, $1.00 to $3.00. Wireless equipment. Uptown Office, Broadway and 23d St. Phone Spring 9491.

BAY STATE LINE
$2.55 BOSTON $2.55
Worcester, $2.60; Providence direct, $1.50.
STATEROOMS, $1.00, $1.50 AND $2.00.
Daily, including Sunday, 5:30 P. M.
From Pier 19, E. R. Phone 2700 Beekman. City Ticket Office, 290 Broadway, N. Y. Uptown Ticket Office, Broadway and 23d St.

FALL RIVER LINE
TO BOSTON $4.00
Strs. lv. Pier 14, N. R., ft. Fulton St., daily at 5:30 P. M. Music.
New London Line str. lv. Pier 40, N. R., ft. Houston St., week days only, 5:30 P. M. Pier 70, E. R., ft. E. 22d St., 6:00 P. M.
New Haven Line str. lv. Pier 28, E. R., ft. Catharine St., week days only, 2:45 P. M. Pier 70, ft. E. 22d St., 3:00 P. M.
Bridgeport Line, week days only, str. lv. Pier 28, E. R., 11:00 A. M.; Pier 70, ft. E. 22d St., 11.15 A. M.

Every Hour of this Trip One Long Delight
Every detail of equipment the highest attainment of modern comfort and invention.
Superior service and low fares to
Savannah, Macon, Augusta
Jacksonville, Atlanta
Birmingham, Montgomery
and all Southern Points
Consult any Ticket or Tourist Agent, or
NEW YORK OFFICE 501 FIFTH AVE.
Savannah Line

OCEAN TRIPS
COOL AND RESTFUL
HAVANA Fascinating in its boulevard life. 10 days, including hotel expenses. $95
BAHAMAS Special 10-day cruises, allowing 3 days in Nassau, seat of the British Colonial Government. $50
MEXICO 22-day cruises, including stops at Havana, Progreso, Vera Cruz, and Tampico, steamer your hotel. $130
Write for booklet "F," giving complete information.
WARD LINE
New York and Cuba Mail Steamship Co.
General Offices, Pier 14, E. R., New York

Largest, Finest and Fastest Vessels to
SOUTH & EAST AFRICA BY UNION-CASTLE LINE
*†‡SOUTH AMERICA
The World's Fastest Growing Continent
†Peru-Chile EXPRESS SERVICE to & from PANAMA.
16 Days New York to Callao
23 Days New York to Valparaiso.
SERVICES TO †Colombia & Ecuador
Also Express Services to
Brazil and the Argentine
*The Royal Mail Steam Packet Co.
§The Union-Castle Mail S. S. Co. Ltd.
†The Pacific Steam Navigation Co.
‡The Nelson Lines
SANDERSON & SON, Gen. Agts., 26 Broadway, N. Y.
Or Any Steamship Ticket Agent.

South America
Montevideo and Buenos Aires
NORTON LINE
Direct Passenger Service
Under American Flag
"Crofton Hall"—Sept. 30
New, 12,000-Ton Steamship. Every modern device for comfort and safety.
NORTON, LILLY & CO., Agents
Produce Exchange Building, N. Y.

For Your Vacation—
Go To BERMUDA
9-Day Tour—All Expenses $45.50 up
Unlimited Attractions for Vacationists.
Send for Low Rate Inclusive Tour Circular.
Twin Screw "Bermudian"
Safety—Speed—Comfort
Sails Alternate Weds. & Sats.
Quebec S. S. Co., 32 Broadway, N. Y.; Thos. Cook & Son, 245 & 2,081 B'way, 264 & 561 5th Av.; Raymond & Whitcomb, 225 5th Av.; G. E. Marsters, 1,246 B'way; Frank Tourist Co., 396 B'way; McCann's Tours, 1,328 B'way; Gillespie, Kinports & Bierd, 1 Mad. Av.

SOUTH AMERICA
BARBADOS, BAHIA RIO DE JANEIRO SANTOS MONTEVIDEO & BUENOS AYRES
LAMPORT & HOLT LINE
S. S. Byron, Oct. 5, 12:30 P. M.
S. S. Vestris, Oct. 16, 9:30 A. M.
BUSK & DANIELS, Gen. Agents
301 Produce Exchange, New York

FABRE LINES TO PARIS
VIA NAPLES AND MARSEILLES
PATRIA (new).. Sept. 30 | SANT' ANNA..Oct. 30
Via Azores, Lisbon, Gibraltar and Barcelona.
ROMA ....Oct. 22 | ROMA ....Dec. 7
Jas. W. Elwell & Co., G. A., 17 State St., N. Y.

COOK'S EXPOSITION TOURS
Oct. 8, 22; Nov. 4, 18. Send for booklet.
THOS. COOK & SON, 245 Broadway.

"By SEA & LAND" Old Point, Washington Tours, Oct. 9, 23. Send for Itinerary. MARSTERS, 1246 Broadway, N. Y. City.

SCANDINAVIAN AMERICAN LINE, N. Y., NORWAY, SWEDEN, DENMARK. A. E. Johnson & Co., Inc., Agts., 1 B'way, N.Y.

NORWEGIAN AMERICA LINE. 8-10 Bridge St., New York.

OLD DOMINION LINE, daily, exc. Sun. 3 P.M. fr. Pier 25, N. R., N. Y. Phone 3900 Franklin.

U. S. MARSHAL'S NOTICES.

UNITED STATES DISTRICT COURT FOR the Southern District of New York.—Notice.

On September 24, 1915, a libel of information was filed in the above named Court on behalf of the United States against 612 Sacks of Horse Beans upon a seizure thereof, setting forth the said seizure and praying the condemnation and forfeiture of the property seized to the use of the United States for violation of Food and Drugs Act, June 30, 1906, of the United States.

Pursuant to the monition of said Court therein, I hereby notify all persons claiming said goods, wares and merchandise or interested therein, to appear before said Court in the General Post Office Building, on October 11, 1915, at 10:30 o'clock A. M., (provided the same shall be a day of jurisdiction, otherwise the next day of jurisdiction thereafter,) at which time and place the process will be returnable, and the trial had, and to interpose their claims and allegations, or they will be defaulted and said property condemned.

THOMAS D. McCARTHY, United States Marshal.
September 24, 1915.
H. SNOWDEN MARSHALL, U. S. Attorney.

UNITED STATES DISTRICT COURT FOR the Southern District of New York.—Notice.

On September 22, 1915, a libel of information was filed in the above named Court on behalf of the United States against 791 Sacks of Horse Beans upon a seizure thereof, setting forth the said seizure and praying the condemnation and forfeiture of the property seized to the use of the United States for violation of Food and Drugs Act, June 30, 1906, of the United States.

Pursuant to the monition of said Court therein, I hereby notify all persons claiming said goods, wares and merchandise or interested therein, to appear before said Court in the General Post Office Building, on October 11, 1915, at 10:30 o'clock A. M., (provided the same shall be a day of jurisdiction, otherwise the next day of jurisdiction thereafter,) at which time and place the process will be returnable, and the trial had, and to interpose their claims and allegations, or they will be defaulted and said property condemned.

THOMAS D. McCARTHY, United States Marshal.
September 22, 1915.
H. SNOWDEN MARSHALL, U. S. Attorney.

COURT CALENDARS

CASES WILL BE CALLED IN THE ORDER GIVEN BELOW.
(<) This character means *versus* or *against*.

FEDERAL.

Southern District.

DISTRICT COURT—Motion days during the month of September will be as follows: Bankruptcy motions on Wednesday, Sept. 29; general motions on Sept. 30; notes of issue for the bankruptcy motion calendar must be filed on the Monday preceding the motion day; notes of issue for the general motion calendar must be filed not later than 12 o'clock noon on the day preceding the motion day.

DISTRICT COURT—Sheppard, J.—Room 3, Twelfth Floor, Woolworth Bldg., at 10:30 A. M.—Admiralty calendar.
Breyman<SS Drowning Maud.

DISTRICT COURT—Sheppard, J.—Room 3, twelfth floor, Woolworth Building, at 10:30 A. M.—Equity.
Sunny Brook Zinc & Lead Co<Metzler. Benedict<CNY. Fitch<Young & Underhill.

STATE.

Court of Appeals.

DAY CALENDAR:
Re Fanoni. Noble<Remsen, (2.) Re CNY, (W 184 St.) Re Hamsburger, (Marcy Place.) Re Comms of Palisade Interstate Park. Pistchal<Durant. Re Emmet-Empire State Surety Co. Staley<Murray.

NEW YORK COUNTY.

Supreme Court.

APPELLATE DIVISION—First Department—Recess.
APPELLATE TERM—First Department—Recess.
SPECIAL TERMS—Part I.—Lehman, J.—Litigated motions.
Uvalde Asphalt Pav Co<CNY. Macaluso<Pietrowski & Konop Co. Elias<Elias. Re Times Bldg Theatre Ticket Offices. Capital Eng & Con Co<Rockwood & Co. Re Lhome. Re Durant. Desowitz, Inc<NY R E Sec Co. Baron de Hirsch Fund<Cooper. Kain<Weeks. Shoninger Bros<Duval. Kettell<Erie RR. Davis<Davis. Platt<Heinze. Shanley<O'Connell. Weinberg<Pletscher. Tax Lien Co<Ross. Verio Land Co<Anchor Lamp Co. Deuck<Siegel, (2.) Kawalczk<Smith & Leo, Inc. Butcher<Thomas & B Hoisting Co, (2.) Goldschmidt<Bd of Ed. Grankofsky<Met Tob. Novick<J A Orr Co. Seckler<Levy. Wisch<Rudiger. McCahill Soda F Co<Fesler Sales Co. Re Heinlein. Heath<Isaacs. Brit-Am Tob Co<US Fid & Guar Co. Helpershausen<Marx. Henry<Tully. Rabinowitz<Rabinowitz. Esrick<Rothschild. Municipal Liens Co<Burton. La Sala<Friedman. Reid<Shiebler. Smith<Crear. Fleischman<Steele. Interstate Note Hold Co<Tullock. Kirke La Shelle Co<Armstrong. Benemio<Benemio. Re Eadin, (467 West 21st St.) Re same, (465 West 21st St.) Daenzer<Horowitz. Lehman<Block. Drucker<Lubowsky. Mann Land & Sec Co<Kessel. Vitale<Vitale. Johnson<Bierhoff. Argaro<Dillman B'ky. J McCreery Rty Corp<Assoc Merch Co. Re Levey, (Cohen.) Trepel<DeauvilleBathing Co. Cardele<Royal Marble Works. Waite<Shea. Altheimer<E C Riebe & Co. Dressler<Keystone Film Co. Wilson Distilling Co<O'Keefe. Collins<Leary. Levin<Pannell. Citizens' Sav Bank<O'Conner, (2.) Tarshis<Tarshis. Lockwood<Lockwood. Re Northern Bk, &c. Thayer<Ferrett. Met Sav Bk<Herrmann Rty Co. Bowman<Bowman. Bogoly<Bogoly. Krotosky<Krotosky. Title Guar & Trust Co<Butler. Damers<Barker. Zishoff<Zelshoff. Hannan<Gwyer. Nordlinger<Kamenetsky. Kittredge<Granuss. De Cordova<Sanville. Re Goodman, (Grayer.) Guthorn<W 30th St Con Co. Carpenter<Carpenter. Soper<Mulry. Re Park, (41st & 42d St.) Blumberg<Corday. Re Oil Works Co, Inc. Wolff<Lowenstein, (2.) Jones<Jones. Burleigh<Burleigh. Corn<Corn.

PART II.—Pendleton, J.—Ex parte business.
PART VI.—Recess.
PARTS III., IV., V., VII., and VIII.—Adjourned for the term.
TRIAL TERMS—Part II.—Recess.
PARTS III., IV., V., VI., VII., VIII., IX., X., XI., XII., XIII., XIV., XV., XVI., XVII., and XVIII.—Adjourned for the term.

Surrogate's Court.

CHAMBERS—Fowler, S.—At 10:30 A. M.—Motion calendar.
William May. Julius Stern. A. Schlesinger. A. W. Van Winkle. William Grote. Lillian Lunn, &c. Andrew L. Ireland. Isaac Mothner. Thomas Rutter. James Lawrence. Salvatore Di Carlo. John Curry. Ruchle Butchin, &c. Maria C. Amendo. Neche First, &c. Samuel Long. August Kroman. C. Holiczer, &c. William Hartkopf. Sadie Gogolick. Luigi G. Sottini. Maria Squillante. Maike Miller. Rosie Maloratsky. Wolf Marion. Isadore Wachulis. V. Vitiella, &c. Samuel Urlansky. Litizzia Terrari. Ignatz Szaturnik. Louis Habel. William H. Lent. Sam. Garfinkel. M. Greenberg, &c. Julius Smolinsky. A. Kirschgessner. C. G. Stanford. Gustav Bueschell. William H. Crooms. Hugh J. Hanley. A. Schmulewitz. Leo Regnert. Jacob Rohwer. Robert Langford. Ignaz Krobott. Emily Hamer. Moriz Baumfeld, &c. Mary Jakemon. Thomas Rutter. Frances R. Schmitz. George H. Dunham. Esther A. Phillips. Jacob Schinoze. Muriel E. Stevenson. Hyman Goldfarb. William H. Clark. Sarah W. Kathan. J. H. Loewenstein. Thomas Rutter. David Nugent. Andrew L. Ireland. Thomas B. McKenna. George F. Johnson. Emma J. Richardson. Max Gramsch. Henry Batterman. Jennie E. Gries. A. de Ciocca, &c. C. P. Huntington. Bertha Heidelberger. G. W. Ditchett. L. L. Cazzulino. G. Loschiavo. Anna Ostendorf. Frank Dimond, &c. I. M. Berinstein. Antoni Kaminski. Julia Crowley. Mary F. Collins. Mack H. Roth. Basil M. Weal. George F. Johnson. Edith O. Gill. Max Sulzer. Louis Koenig. Ignace Weber. Sarah E. Raywood. Thomas Rutter. Morris Ruskin. Robert C. Ogden. Bella Baras, inf. Casper Fechteler, (2.) Louis Tobias. Alexander Don. Andrew L. Ireland. James Burke. Isaac P. Francis. Joseph Karst. Dora Corcoran. John A. Nelson. Edward F. Tierney. Addison C. Rand. Anson Florsheim. Sarah Florsheim. Margaret T. Schley. Solomon Rothfeld. Margaret Lehman. Ellen J. Patterson. Charles L. Cottenet. Henry Tandlich. C. M. O'Keefe. John S. Crosby. Nellie D. Williams. Bertha Marklewitz. Philip G. Dux. Martha McC. Curtis. Charles F. Wright. Annie Seery. J. D. MacDonald. George A. Kelley. M. L. G. Blessing. Simon Heyman. Matthew S. Borden. Paul Gumbinner. Maurice Mendham. Mary E. Little, &c. Francesco E. Casonato. Maria Murray. Patrick Hughes. Annie Moore.
Wills for probate: James F. Cassidy. Abram Kaplan. Joseph Eckelkamp. Aron H. Schreter. Emaline Wiskes. Frank W. Emery. Charles H. Shaw. K. B. Seibert. Louis Metzger. Mary F. Place. Joseph Mulieri.

TRIAL TERM—Adjourned for the term.

City Court.

SPECIAL TERMS—Part I.—Schmuck, J.—Litigated motions.
Siegel<Harrington. Borchardt<Lord Elec. Ireland<Shenk R & C. Sec Bank<Schinzel, Jr. Nahon<St Joseph's Seminary & College. Institute of Educa Travel<Pratt. Bodensiek<McElfatrick. Army & Navy Club<Young. J A McCarthy & Bro<Cutrone. East & Southern Rlty Co<Brand. Shontz<Karper. Lester<Slingloff. Lee Tire & Rubber Co<Garden Taxicab Co. Edelstein<Weil. Jackson<US Tire Co. Remington Typewriter Co<Isham. Packard Motor Car Co<Blair. Resnick<Baum. Ginzburgh<Gottlieb. Dumbia Realty Co<Keller. Podowitz<Mogilensky. Hopkins<New Era Producing Co. Billek<Levenson Wrecking Co. Levin<Novelty Button Works. Bdway Bldg Co<Baum. Philip Munter Co<Toilette Prod Co. Cross<Smith. Brotsky<Molin. Grusgott<Singer. Groshut<Kinetophote Corp. Galanos<Psaki & Co. Louvre<Green. Rome<Paris Henchen. Blau<Weil. Greenberg<Rosenblatt. Schreiner<Berger. Salisbury Realty Co<Pickney. Garrett<Locke Regulator Co. Rosenblatt<Baldsdon. Briskin<Camp, Jr. Daitch<Progress Holding Co. Milman<Riker & Hege. Bieber<Lindenmeyer. Green<US Trust Co. Zweren<Goldsamt. Weinstock<United El Light & Power. Sussman<Friedman. Pogostin<Cohen. Moss<Granville. Levine<Spiegel. Garrett<Lock Reg Co. Jamaica North, Inc<Kimball. Sheffield Farms-Slawson-Decker Co<Gartner.

PART II.—Allan, J.—Ex parte business.
TRIAL TERMS—Part I.—Ransom, J.—At 9:45 A. M.
Rubins<N Y Rys (2.) Kimmel<Schlitten. Jawnicz<N Y Rys. Reber<Lanfelder. McNutt<M T Garney, Inc. Dunn<Yellow Taxi Co. Roberts<Yellow T Co. Cole<Frers. Horenburger<Brandt. Downey<NY Rys. US Tire Co<Watson Con Co. Bernstein<Gorham. Graf<Delany Am Co. Gibbs<5th Av Coach. Lanzillo<Rothschild. Berkowitz<Tilatisky. Cignista<Dock Con Co. Matthars<Spiegel. Goldman<Lachman, Hirsch Co. Lichtenstein<Multz. Goldberg<Ottenberg(2). Maravensky<Slaveck. Goldstein<Selden. [illegible]. Weinberger<Hamilton Holding Co. Pollack<Schwartz. Battino<Lieberman. Case on.

SHORT CAUSE CALENDAR—Cases will be sent to Trial Term, Part II., for trial. No day calendar.
PART II.—Zeller, J.—At 10 A. M.—No day calendar.
PART III.—McAvoy, J.—At 10 A. M.—Commercial calendar.
Schoenberg<Mutual Profit Rty Co. Clear.
PART IV.—Smith, J.—At 10 A. M. Clear.
PART V.—Lynch, J.—At 10 A. M. Clear.
PART VI.—La Fetra, J.—At 10 A. M. Clear.
PART VII.—Finelite, J.—At 10 A. M. Case on.
PART VIII.—O'Dwyer, J.—At 10 A. M. Clear.

Referees Appointed.

SUPREME COURT—Pendleton, J.—Van Duser<Thorne—Richard M. Henry.
SUPREME COURT—Whitaker, J.—Goldberg<Sheromer—Robert M. Miller.

Receiver Appointed.

SUPREME COURT—Pendleton, J.—Hattie King<Ras Realty Co.—J. Romaine Brown.

KINGS COUNTY.

Supreme Court.

APPELLATE DIVISION—Second Department—Jenks, P. J.; Carr, Stapleton, Mills, Putnam, JJ.—Motion calendar.
Agresta, as admx<Fed St Nav Co of Eng. US Title Guar Co<Sperry.
NON-ENUMERATED CALENDAR — Jenks, P.J.; Carr, Stapleton, Mills, Putnam, J.J.—At 1 P. M.
Salzman<Eisenbach Co. Rines<Newton. Re Jorslemon St. Ganim<Ganim. Empire Race Assoc<Natl Fair Co. Smith<Smith. Bresslin<Tribune Assn. Barwin Rty Co<Battermann Co. Underhill<Wallin. Fried<NY,NH & HRR. Jackson<Redfiln Co. Maglinio<Morris & Cummings Co. Hunter<Ramsey. Sloman<Seifter. Town North Hempstead<Leeds. Pankawicus<Nicholas Copper Co. Wilson<Gillette Co. Delcambre<Delcambre. Bartels<Borgstede. Knowles<NY, NH & H RR. Doeltler<Pottberg. Dressel<W F S Con Co. Waldeck<Geist. Backman<B U Gas Co. Mundheim<Scharlsvk. Black<Black. Doayler<Pottberg. Re Cupples. Dakigam<Bosco. Murray<Meinch. Lee<Adamson. McCabe<CNY.
APPELLATE TERM—Second Department—Recess.
SPECIAL TERMS—Part I.—Clark, J.—Motions.
Driscoll<Healy. Queen<C I & B R R Co. Butler<B H R R Co, (2.) Smolley<same. Christie<Downey. Stewart<Stewart. Re Sulkis, (Immen.) Stevenson<Flegenhauer Co. Zubriskas<Phila & R C & I Co. Anderson<B U Gas Co. Bally<B H R R Co. Isakson<Ross. Rosenthal<Solotorefsky. City<Neversink Con Co. Cusick<Cusick. Nat Nas Bank<Coffin. Cornehlsen<Pearsall. Loscalzo<N Y & Q Co Ry Co. Bennett<L I Elec Ry. Wood<Bradley Contr Co. Allen<Damato. Auglum<Squier. Isakson<Ross. Morse<Purrington. Bresslin<Star Co. Re Church Av, (Maier) Francis<Francis. Re Orbach. Wetmore<Wetmore. Gordon-Jennings<Dissoway. Sullivan<Ollendorf. Borough Bank<Gow. Copley<Copley. Stone<Stone. Amend<Mfrs Cit-Tr Co. Re Valley Stream Lds. Kahle<Rosenberg. Hardgrove<Met Cas I Co, (2.) Welz & Zerweck<Farley. McBrien<Miller. Timmerman<Kaiser Impt Co. Knutson<Leahy Rty. Re 85th St, (Mitchell) Porter<Porter. Young<Monaton Rty. Ackerman<Ackerman. Kanzer<Voges. Silber<Adelson. Re Enequist. Penny<Maloney. Smith<Smith. Re E 87th St, (Wood.) Hughes<Pinelawn Cem. Hayward<Flos Shade Roller Co. Loewi<Levy. Audley Clarke Co<A. Koeppel, Inc. McCarty<Dickerson. Jacobson<Strong.
PART II.—Aspinall, J.—Ex parte business at 10 A. M.
PART III.—Garretson, J.—Day calendar.
Lake<Bonnace Cont Co.
TRIAL TERM—No calendar.

Surrogates' Court.

CHAMBERS—Ketcham, S.—Day calendar.—At 10 A. M.
Accountings of: George L. Pierce, Harkort Napier, Trina Rugen, Otto Wiemann, William Lowery, W. D. Liptrott, V. Del Genovese. Admin. of: Jacob Schwartz. Estates of: Michael Hart, Preston infants, Harry Hansen, Michael Tormey. Transfer tax: Joseph N. Oliver.

County Court.

CIVIL—No calendar.

BRONX COUNTY.

Supreme Court.

SPECIAL TERM—Part I.—Delehanty, J.—Ex parte.—At 11 A. M.—Motion calendar.
People<Palmieri, (2.) Bent<Liberty Inv. Co. Harlem Sav Bank<Byrnes. Riechers<Cook. Goldfarb<Gellis. Ligouri<Ligouri. Shea<Shea. McInness<McInness. Bauer<Bayer. Laheny<Laheny. Giuliano<Giuliano. Rizo<Rizo. Beales<Beales. Kollett<Kollett. Little<Little. Tomlinson<Tomlinson. Weinberg<Weinberg. Ginzburg<Ginzburg. Campetello<Brockelhurst & Potter Co. Kaminsky<Bklyn Hgts Railway. Hausman<N Y Con Ry. Kiehling<R Carvel Co. Beagan<Bendheim. Brady<Berger Mfg Co. Heppner<Man Elec Sup Co. Olson<Ely. Herbst<Heltman. Elkins<Inter R T Co. Rock<Schmucher. Lawyers Mtg Co<Steinschneider. Kiely<Smith. Heinzer<Coyle. Re Rose. Fastofsky<Inter R T Co. Bogert Flour Co<Christiano. Re Enowitz. Blitz<Blitz. Re Dorf. Sutorius<Scholerman. Einbigler<Sobol. Englebert<Kendall. Markowitz<Gompers. Clark<Clark, (2.)
SPECIAL TERM FOR TRIALS—Part I.—Adjourned for the term.
TRIAL TERM—Part I.—Adjourned for the term.

Surrogate's Court.

CHAMBERS—Schulz, S.—Ex parte business.
TRIAL TERM—Schulz, S.—No day calendar.

County Court.

CHAMBERS—Gibbs, J.—Ex parte business.
SPECIAL TERM FOR MOTIONS.—Gibbs, J.—No day calendar.
TRIAL TERM—Gibbs, J.—No day calendar.

QUEENS COUNTY.

Supreme Court.

TRIAL TERM—Manning, J.—Calendar called in Part I. at 10 A. M.
Watts<Olson et al. Sikorski<Wotherspoon Plaster M, Inc. Beringer, inf<NY Con RR. Grive<Moore. Skworcz<Transit Dev. Smith<Ford Motor Co. Valento<Frawley-Kaufman Con Co. Sweeney<Doelger Brew.
No reserve calender.
Remainder of calendar passed to Monday, Oct. 4, 1915.
Highest number reached on the general calendar is 287.

County Court.

TRIAL TERM—Humphrey, J.—At 10 A. M.
Pedicini<B, Q Co & Sub Ry Co. Scherer<B H RR Co. Buck, an infant<NY & Q El L & P. Nadler<B, Q Co & S Ry Co. Brodie<NY & Q El L & P Co. Sweeney<B H RR Co. Borger<Foy. Koehler<Bellford et al. Weldon et al<Noland. Gordon<Loose-Wiles Biscuit Co. Nat Cash Reg Co<Blohm. Figueroa<Leonardi. Scheurer<NY & Q El L & P Co. Funk<NY & Q Co Ry. Gey<Muller et al. Wittpen<Kelsey. Stoschitzky<Man & Q Trac Co. Wilson<Schwartz. Huron Cigar Co<Stocker (2.) Funzi<Gino.
Remainder of the calendar passed for the day.
Highest number reached on general calendar is 20.

WESTCHESTER COUNTY.

Surrogate's Court.

SAWYER, S.—At White Plains.
Wills for probate: Mary L Fleming, Mathilde K Bremser, Florence B Delano, Claudine E Clampett, Mary S Purdy, Alice E Harriott. Petition to revoke letters: William H Gallagher. To release surety: Constance K Snapp. Motion transfer tax: Adele Bolton, Jeremiah Dillon. Executor's accts: Max Ams, Priscilla Ebner, Michael J Feeley. Accounting: Oliver Harriman. Order to show cause: William Crossman Lee. Re estate: Charles J Hite: Accounting: Bridget Ross. Compulsory acctg: Frances A Hackley. Motion: Charles H Coe.

WILLS FOR PROBATE.

GREENE, JENNIE DUTTON, (Aug. 3;) estate of more than $2,000 real and more than $10,000 personal. Two sisters, Alice Dutton Atwill and Kate Dutton of Davenport, Iowa, and a nephew, William Justin Dutton, of Sheboygan, Mich., are to share equally in $100,000, and in the residuary estate. Other bequests are: Minnie Greene Chapin of Brookline, Mass., a sister-in-law; William Dalliba, 116 East Seventy-third Street, a cousin, and Elena De Olloqui, a friend, no address given, each $5,000.

HUSSON, SUSAN B, (date of death not given.) Children to share equally in property owned by decedent at Clason Point, the Bronx; all of her property in Palatka, Fla., to be divided between her sons, Mathew, William, and John, and her daughters, Mrs. Susan Rudell and Mrs. Ella Cable. All of the personal property goes to Mathew.

LEGGETT, WILLIAM A., (date of death not given;) value of real and personal property, $1,500. Entire estate left to the widow, Margaret, who is also named as the executrix.

MILLARD, MARY CROCKER SEARS, (July 13, 1899;) estate of less than $5,000. The United States Trust Company was named as the executor to invest the funds and use the proceeds for the education of a son, Jean Sears Millard.

OPPENHEIM, JOSIE, (Sept. 16;) estate valued at about $150,000, divided equally between the husband of the decedent Ansell Oppenheim, and her two sons, Greve Oppenheim of St. Paul, Minn., and Lucius Oppenheim of 987 Madison Avenue.

THE REAL ESTATE FIELD.

East 85th Street Deal for Two Private Dwellings—Times Square Sale—Investors Buy Five Flats in West Bronx—Dr. Wylie Sells and Buys at Rumson.

A deal of more than ordinary interest, in that it contemplates the erection of two high-class private residences in the upper Lenox Hill residential section, near Park Avenue, was the chief feature of an active day in the realty market yesterday. The property sold includes the three private houses at 106 to 110 East Eighty-fifth Street, fronting 55 by 102, being 100 feet west of Park Avenue. They were sold by Leon S. Altmayer for Milton M. Dryfoos.

The name of the buyer was given as A. Brady, but the real name of the purchaser was withheld. Mr. Altmayer said that it was an out-of-town investor who was having plans prepared for two five-story private dwellings, one for himself and the other for his son. Each will cost about $100,000, and among other improvements they will be equipped with elevators, swimming pools, a gymnasium and a roof garden. The combined investment will represent about $300,000. The locality is a choice residential section, the large home of Amos E. R. Pinchot, recently leased by Mrs. Alfred Gwynne Vanderbilt, being almost diagonally opposite, on the northeast corner of Park Avenue and Eighty-fifth Street, while on the southeast corner is the new home of Lewis G. Morris, and adjoining the Pinchot house, on Park Avenue, is the large residence of Reginald De Koven.

It was rumored that the site would ultimately be improved with an apartment house. Mr. Altmayer said negotiations had been pending for a resale for such an operation, but it had not been closed and the private house operation had been definitely decided upon.

Sale in Times Square District.

The Times Square section furnished a deal of some importance in the sale of the four three and four-story houses at 240 to 246 West Forty-third Street, between Seventh and Eighth Avenues. The plot has a frontage of 76.8, about in the middle of the block, on the south side, by 100. The property was sold by the Forty-third Street Associates, composed of A. L. Mordecai & Son, Heilner & Wolf, and Daniel B. Freedman, who acquired it in March, 1911.

The purchasers are the Scheldna Realty Corporation, represented by Stoddard & Mark, as attorneys. No immediate plans for improvement have been made, but it is said that a business structure is contemplated in the near future.

Buyers for Private Dwellings.

An investor has purchased from Bayard Dominick, for occupancy, his residence at 22 West Fifty-first Street, a Columbia College leasehold. The structure, which is four stories and basement, occupies a lot 20 by 100.5.

Franklin C. Albee, President of the Wilmore Realty Company, has purchased from the Greenwich Savings Bank, 348 West End Avenue, a four-story private dwelling, 82.4 feet north of Seventy-sixth Street.

Frederick Brown Buys the Kingland.

The Kingland, a six-story apartment house at 515 to 519 West 187th Street, 100 feet west of Amsterdam Avenue, has been purchased by Frederick Brown from Virginia Danziger and others. The structure occupies a plot 87.6 by 94.9 feet and was held at $160,000.

Investors Buy Uptown Flats.

James J. Martin has sold to a client of Freidus & Co. 531 and 533 West 145th Street, two five-story flats, each on a plot 33.4 by 100. In part payment the seller took twenty-four lots at Fresh Pond, L. I.

The Charwyn Realty Company, Charles Wynne, President, has bought from Hannah Friedman the five-story double flat, with stores, at 1,462 Fifth Avenue, on lot 25 by 100, adjoining the northwest corner of 118th Street.

Big Deal in West Bronx.

One of the largest deals in the West Bronx section, near the grounds of the New York University, for several months has just been closed in the sale of five new five-story apartment houses on Andrews Avenue, lately completed by the Oesting Building Company, to investors. The houses each cover a plot fronting 40 feet on the avenue, near 179th Street, and all are fully rented.

The respective sales are 1,905 and 1,915 Andrews Avenue to Kete Ley, 1,917 and 1,921 Andrews Avenue to William Dauth, and 1,925 Andrews Avenue to May C. Melich. All are cash deals, and the sale disposes of six of seven structures recently built at that point by the Oesting Company, which acquired the land over a year ago at the sale of the Hennessey estate. The builders are now erecting five similar houses in the rear, fronting on Loring Place.

The brokers in the deals were William H. Melich and John P. Dauth. The principals were represented by Adolph & Henry Bloch, attorneys.

American Real Estate Company Sells Eleven Lots.

In the East Bronx the American Real Estate Company has sold six lots on the southeast corner of Daly Avenue and 181st Street to Simon Shapiro of the Simolia Realty Company, who is to improve the plot immediately with two five-story apartment houses, with a frontage of approximately 75 feet.

The company has also sold to Charles Richardson the northeast corner of Vyse Avenue and 181st Street, a plot of five lots, where the improvement to be started immediately will consist of one five-story corner apartment house, with a frontage of 70 feet, and one five-story apartment house occupying the balance of the plot.

Queens Auction Results.

Over 500 persons attended the auction last Saturday at the sale of 293 improved lots on Queens Boulevard, Greenpoint Avenue, Bliss Street, Carolin Street and adjoining streets, Queens, conducted by Bryan L. Kennelly. The lots on Queens Boulevard sold for $3,600 per lot, on Nelson Avenue for $1,700 per lot, on Gosman Avenue for $1,625 per lot, on Bliss Street for $1,500 per lot, and on Carolin Street for $1,425 to $1,525 per lot. About half the lots were sold up to 6:15 o'clock, when it was announced that the company had an advantageous offer at private sale for the remaining lots.

Among the buyers were: Joseph Lippman, E. M. Spier, Victor Johnson, W. S. Smith, V. Lowe, J. S. Leland, G. Brokaw, John Thacker, James Fuller, Harris Means, Edward Schenck W. H. Baum, Edward Tracy, Charles Watson, W. S. Buchanan, and Wesley Winant.

Long Island.

Leon A. Birck of Broadway-Flushing has sold to Harry A. Cochrane for occupancy an English stucco residence on a large plot on Netherwood Road, Grace Court, Great Neck, for $10,000.

The J. Albert Johntra Company has sold the property owned by William T. Riley, located at 230 Madison Avenue, Flushing, to William Albrecht of Flushing. The plot is 50 by 148 feet, improved with a nine-room dwelling. Mr. Albrecht buys for investment.

Dr. Wylie in Big Rumson Deal.

Dr. Walter Gill Wylie's residence, with a large plot on Shrewsbury Avenue, Rumson N. J., has been purchased by Mrs. Stephen G. Williams. The property has a frontage on Shrewsbury Avenue of 271 feet and on the Shrewsbury River of 235 feet, and contains 2¼ acres. It was held at $35,000. Dr. Wylie took in part payment the Seabright ocean front residential property owned by Mrs. Williams, fronting on the ocean 150 feet with a similar frontage on the Shrewsbury River and both sides of Ocean Boulevard. Besides the frame residence there is a garage. It was held at $20,000. Dr. Wylie has just completed a new residence adjoining the property sold to Mrs. Williams.

William H. Hintelman was the broker in the deal, and he has also sold to Dr. Wylie for Henry L. Zobel and Cassell Levy eight plots, about two and a half acres, being part of Riverside Park, fronting 400 feet on Navesink Avenue, 207 feet on Shrewsbury Avenue and 483 feet on Forrest Avenue. The consideration was about $8,000.

New Jersey.

F. L. Brown of Brooklyn has purchased from the Nesbit estate the brick and frame residence on the west side of Orange Road, near Llewellyn Road, in Montclair, N. J. The property, which has a frontage of 112 feet on Orange Road and extends to a depth of 300 feet, has been held at $40,000. The brokers were F. M. Crawley & Brothers.

Factory Sale at New London, Conn.

William A. White & Sons have sold for the Hopson estate the former Hopson & Chapin factory property at New London, Conn., fronting 450 feet on the water, and with a large frontage on the New York, New Haven & Hartford Railroad. It is one of the best factory properties in the State, and has been purchased by Raymond & Alexander, lumber merchants. Thomas C. Dillon was associated as broker.

Another Uptown Move.

Cozzens & Pierson have negotiated a lease for a term of ten years, aggregating about $50,000, with James McCurrach & Brother, manufacturers of silk cravats and mufflers, for the eleventh floor of the new Dinsmore Building, now nearing completion, at Thirty-first Street and Fifth Avenue.

For over thirty-six years this firm has been established in the lower Broadway district.

Commercial Leases.

The Cross & Brown Company has rented for the Hecht estate of Boston the store, basement, and sub-basement of 649 and 651 Broadway, containing about 25,000 square feet, to Charles J. Levy, now below Bleecker Street. Bleiman & Co. represented the tenant; Palestine & Siegel, millinery, recently leased similar space at 653 and 655 Broadway, from the Hecht estate. James G. Johnson & Co. occupied these stores for about twenty-five years, and their removal to Thirty-third Street was accepted as an indication that the millinery trade would move to the uptown district.

Frederick Fox & Co. have leased a store in the building corner Broadway and Forty-eighth Street to Paul F. Ferriere.

New Officers of State Association.

The twelfth annual convention of the Real Estate Association of the State of New York concluded at Saratoga Springs last Saturday with the election of the following officers for the coming year: L. D. Woodworth of Rochester, President; Alwyn Ball, Jr. of New York, First Vice President; A. H. Wagg of Malverne, L. I., Second Vice President; Fenton M. Parke of Buffalo, Third Vice President; George S. Horton of Brooklyn, Secretary; Hiram Mintz of Binghamton, Treasurer; M. Morgenthau, Jr. of New York, H. L. Reed of Amsterdam, Ten Eyck T. Mosher, Jr. of Albany, and F. M. Van Patton of Syracuse, members of the Executive Committee.

The association went on record in favor of a State registration law for real estate brokers and dealers, and also indorsed the new taxation articles proposed by the Constitutional Convention, and appointed a committee to assist in the campaign for its adoption.

$120,000 in Bronx Loans.

Smith & Phelps have placed four loans aggregating $120,000, for the purpose of erecting four five-story apartments, 43 by 85.6 by 100 feet, on the easterly side of Sherman Avenue, beginning 141 feet west of 163d Street.

TODAY'S AUCTION SALES.

AT 14 VESEY STREET.
By Joseph P. Day.

17th St, 15 West, n s, 252 ft w of 5th Av, eleven-story loft and store building; Manhattan Life Insurance Co. against Wilward Realty Corporation et al.; Sanford, R. & K., attorneys; W. M. Seabury, referee; due, $105,375.29; taxes, &c., $4,123.

Duane St, 42, s w corner of Lafayette St, 18.3x23.3x irregular, six-story loft building; H. E. Clare et al. against Madison Avenue Real Estate Co. et al.; Harrison Clark, Jr., attorney; L. H. Sanders, referee; due, $9,597.08; taxes, &c., $1,880.81; subject to mortgage of $42,000.

Henry St, 326, s s, 150 ft w of Jackson St, 25x94.10x94.11, six-story tenement and stores; Equitable Trust Co. against Mayer Dince et al.; Murray, P. & H., attorneys; Edmund Hurley, referee; due, $32,416; taxes, &c., $960.

AT 3,208 THIRD AVENUE.
By Bryan L. Kennelly.

137th St, 626 East, s s, 214.5 ft w of Cypress Av, 37.6x100, five-story flat and stores; J. E. Carpenter, trustee, against Salvin Realty Co. et al.; W. B. Chamberlin, attorney; J. C. Brady, referee; due, $31,298.87; taxes, &c., $559.75.

By Joseph P. Day.

Southern Boulevard, 188 and 190, n e corner of 136th St, 57.9x117.2x50x146, two two-story tenements and stores and one-story shop; Jennie Heyman against Crispi Construction Co. et al.; Maurice Marks, attorney; M. P. Breen, Jr., referee; due, $14,972.47; taxes, &c., $1,063.04.

Odell St, 1,521, w s, 230 ft n of Starling Av, 25x108; Adele Taylor against Agnes Schano et al.; Caldwell & B., attorneys; A. N. Giegerich, referee; due, $1,193.15; taxes, &c., $322.32.

Odell St, 1,519, w s, 205 ft n of Starling Av, 25x108; same against same; same attorney and referee; due, $1,193.15; taxes, &c., $322.32.

THE BUILDING DEPARTMENT.

12th Av, e s, 50 ft n of 55th St, for a one-story garage, 50.5x100; Thomas G. Patterson, 637 West 55th St, owner; M. R. Grimes, 39 East 42d St, architect; cost..........$5,000

Broome St, s w corner of Tompkins Av, for a one-story office building; I. and H. Mosson, premises, owner; M. J. Harrison, 20 East 38th St, architect; cost..........$1,500

REAL ESTATE TRANSFERS.

MONDAY, SEPT. 27.

With name and address of purchaser and attorney. When attorney's name is omitted address party of the second part.

Manhattan.

HARLEM RIVER, plot between Pleasant Av and exterior of bulkhead line, Harlem River, and between centre line of 123d St and centre line of 124th St, with riparian rights; Roy C. Scafe, trustee, to J. Harry Hull, 28 Vreeland Av, Nutley, N. J., trustee, all title, quitclaim, Aug. 11; address, 37 Liberty St..........$1

ST. NICHOLAS AV, e s, 25.3 ft n of 127th St, 50.6x80.1, Clara Strauss to Tillman Co., 603 West 138th St, (mtg $37,000,) Sept. 23; attorneys, Walsh & Waddy, 51 Chambers St..........$1

SAME PROPERTY, Tillman Co. to Hy. Van Arsdale, 44 Avon Av, Newark, N. J., (mtg $37,000,) Sept. 23; attorney, same..........$1

7TH AV, e s, 25 ft n of 129th St, 24.11x96; Clara Strauss to Tillman Co., 603 West 138th St, (mtg $27,000,) Sept. 23; attorneys, Walsh & W., 51 Chambers St..........$1

10TH ST, 145 and 147 West, n s, 66 ft e of Waverley Place, runs e 44x n 95x w 35x s 22x w 9x s 73 to beginning; Isidor Cohn to Isaiah Schofler, 1,140 Tinton Av, all liens, Sept. 25; address, 103 5th Av....$100

26TH ST, s s, 200 ft e of 11th Av, 100x98.9; Howard A. Poillon and another, executors of James F. Andrews, to Cornelia A. Gibbs, 1,209 St. Paul St, Baltimore, Md., and Doris and Charles P. Andrews, 30 West 71st St, Sept. 6; attorney, Lawyers Title and Trust Co., 160 Broadway..........$1

32D ST, n s, 275 ft w of 5th Av, 73.9x98.9; Louis Markel to Aberdeen Hotel Co, 17 to 21 West 32d St, (mtg $566,502,) Sept. 27; attorney, Abraham S. Weltfisch, 299 Broadway..........$1

104TH ST, 311 West, n s, 166 ft w of West End Av, 17x100.11; Marie A. Lindenmeyr to Edward A. Arnold, 289 St. Nicholas Av, Sept. 25; attorney, Title Guarantee Co., 176 Broadway..........$100

111TH ST, s s, 341.8 ft w of Amsterdam Av, 108.4x91.10; Mortimer B. Bernstein to Dorothy Property Co., 1,790 Broadway, all title, (mtgs $181,500,) June 30..........$100

121ST ST, 18 West, s s, 140 ft e of Lenox Av, 20x100.11; Joseph L. Holland to Mary Candler, 208 East 79th St, Sept. 18; attorney, Title Guarantee Co., 176 Broadway.$100

123D ST, n s, 225 ft e of Broadway, 37.6x100.11; Isidor Dreyfus et al. to Julius Igel, 893 Stebbins Av, b. and s., all liens, Sept. 24; attorney, L. Seligsberger, 1,381 Crotona Av..........$100

Bronx.

ANTHONY AV, 1,842, e s, 33x85; 176th St and Anthony Av Improvement Co. to Marie T. Schaefer, 611 West 110th St, (mtg $17,500,) Sept. 20; attorney, Axel Josephson, 160 Broadway..........$1

BRYANT AV, w s, 500 ft n of Randall Av, 25x100; Edward D. Dowling (referee) to James G. King, 108 East 65th St, Sept. 24; attorneys, Miller, K. L. & T., 80 Broadway..........$7,000

BRYANT AV, w s, 525 ft n of Randall Av, 25x100; same to Elizabeth G. Hardy, 142 East 38th St, Sept. 24; same attorney..$7,000

BRYANT AV, w s, 475 ft n of Randall Av, 25x100; same to Lorillard Spencer, 3d, 71 East 82d St, Sept. 24; attorneys, Miller, K. L. & T., 80 Broadway..........$7,000

HUGHES AV, e s, 275.3 ft no of Pelham Av, 14.3x87; Margaret Haggerty to Vincenzo Giordanelli, 2,536 Hughes Av, (mtg $2,500,) Sept. 25; attorney, Title Guarantee and Trust Co., 176 Broadway..........$100

LAFAYETTE ST, n s, 85 ft w of Prospect Av, 22x irregular; R. P. Building Co., Inc., to Alfred S. Reed, 1,391 Dean St, Brooklyn, Sept. 25; attorney, Henry A. Blumenthal, 233 Broadway..........$100

TINTON AV, w s, 308.9 ft n of 161st St, 41.8x irregular; Rosie Ruff to John Retz, 907 Tinton Av, (mtg $41,000,) Feb. 13; attorney, John Retz, 907 Tinton Av..........$100

UNION AV, n s, 100 ft w of Emmet St, 50x150; also 1st St, n e corner of 12th Av, 188x276, (Wakefield;) also Fairmont Av, s s, at line between Lots 3 and 4, map of Fairmont, 24x105, being part of Lot 4, same map; Mildred Mannion et al. (by guardian) to Charles H. Schroeder, 1,948 Prospect Av, July 27, re-recorded from Aug. 1, 1914; attorney, Title Guarantee and Trust Co., 176 Broadway..........$3,304

WASHINGTON AV, s s, 300 ft w of Main St, 278 to Eastchester Bay by 100 by 254 by 100; also Rochelle St, n s, 344.5 ft e of City Island Av, 53.4x136.2; Mary E. Melville to Colin Melville and another, 173 Point St, City Island, Sept. 21; attorneys, Sayers Brothers, 31 Nassau St..........$100

WASHINGTON AV, e s, 30.2 ft s of 179th St, 20x93.2; Mary E. Kinney et al. to Emma A. Mayhew, 1,522 Pacific St, Brooklyn, (mtg $8,300,) Sept. 16; attorney, E. A. Mayhew, 1,522 Pacific St, Brooklyn....$50

WEST PROSPECT ST, s s, 304 ft w of Main St, 200x100; Theresov Wosslick to Katie Alveo, 48 West 90th St, one-half right, title, and interest, July 16; attorney, George Haas, 119 Nassau St..........$1

2D AV, w s, 475 ft s of 1st St, 25x100, (Olmville,) Abraham H. Stifft to Robert Stifft, 515 West 184th St, July 19; attorney, Robert Stifft, 515 West 184th St..........$1

RECORDED MORTGAGES.

With name and address of lender and lender's attorney. Interest is at 5 per cent. unless otherwise specified.

Manhattan.

AVENUE B, s w corner of 5th St, runs s 96.2 x w 100 x n 0.2 x w 43.10 x n 96 x e 143.10; Natoma Amusement Co. to Empire Trust Co., trustee, 120 Broadway, Aug. 1, prior mtg $95,000, 5 3-12 years, 6 p. c.; attorney, Elek J. Ludvigh, 31 Nassau St..........$75,000

LENOX AV, e s, at centre line of block between 128th and 129th Sts, runs e 75 x s 75 x w 75 x n 75 to beginning; George Schaefer to Emigrant Industrial Savings Bank, 51 Chambers St, Sept. 17, 5 years; attorney, Title Guarantee Co., 176 Broadway..........$50,000

2D AV, 2,071, w s, 75.11 ft s of 107th St, 25x75, prior mtg $12,800; Vito Cardella to Max Marx, 419 Convent Av or 128 Broadway, Sept. 27, 3 years..........$1,000

5TH ST, 624 East, s s, 24.9x96.2; Lena Gersten to Mary G. Richardson, 17 West 74th St, Sept. 27, 5 years; attorney, William C. Orr, 51 Chambers St..........$16,000

7TH AV, n w corner of 33d St, 22x50; Felix J. Donnelly to Title Guarantee and Trust Co., 176 Broadway, Sept. 27, due as per bond..........$14,000

83D ST, n s, 147 ft e of 2d Av, 80x98.9; Church of the Sacred Heart of Jesus and Mary for Italians to Emigrant Industrial Savings Bank, 51 Chambers St, Sept. 27, 5 years; attorney, Title Guarantee Co., 176 Broadway..........$45,000

121ST ST, 18 West, s s, 140 ft e of Lenox Av, 20x100.11; Mary Candler to Title Guarantee and Trust Co., 176 Broadway, Sept. 27, due, &c., as per bond..........$7,000

104TH ST, 311 West, n s, 166 ft w of West End Av, 17x100.11; Edward A. Arnold to Dennis F. McSweeney, 101 West 37th St, Sept. 23, due, &c., as per bond; attorney, Title Guarantee Co., 176 Broadway...$16,000

Bronx.

BELMONT AV, e s, 100 ft n of 183d St, 50x100; Giacinta Vasapollo to Charles E. Gleason, 353 West 58th St, and another, executors, Sept. 27, due Jan. 1, 1919, 5½ p. c.; attorneys, Williamson & B., 364 Alexander Av..........$6,500

SAME PROPERTY; same to Adeline Cahn, 2,540 Grand Av, prior mtg $6,500, Sept. 2, installments, 6 p. c.; attorneys, Hirleman & V..........$400

EAGLE AV, w s, 434.9 ft s of 156th St, 19.11x99.5; Rudolph Pfister to Valhalla Corporation, 509 Willis Av, prior mtg $5,800, Aug. 31, due as per bond; attorney, O. E. Davis, 3,208 3d Av..........$218

FAILE ST, 636, e s, 20.10x100; Leo A. Wise to Edwin A. Fueredi, 1,076 Simpson St, prior mtg $3,500, Sept. 25, installments, 6 p. c.; attorney, R. E. Bergman, 148th St and 3d Av..........$1,250

TIMPSON PLACE, 523, w s, 16.1x100; Anthony McOwen to John E. Hartz, 519 Timpson Place, Sept. 25, due as per bond; attorney Title Guarantee and Trust Co., 176 Broadway..........$2,000

RECORDED LEASES.

Manhattan.

With name and address of lessee.

MADISON AV, 750, corner of 65th St, 25 East, store; Frederick T. Barry to S. Lowenthal & Son, 4 11-12 years and one-half month from Oct. 15, 1915; attorney, J. F. Overend, 26 Court St, Brooklyn..........$2,400

72D ST, 530 to 538 East, all; 530 East Seventy-second Street Co. to Elias Gottfried, 351 East 77th St, 20 years from Oct. 1, 1915; attorney, Isidore Ehrman, 41 Park Row..........Interest, taxes, and $2,500

MURRAY ST, 69, all; rector, &c, of French Church du St. Esprit to Griffin Mfg. Co., 77 Murray St, 21 8-12 years from Sept. 1, 1915; attorneys, Lindsay, K. & P., 27 William St..........$6,000

3D AV, 1,341, store and basement; Hy. C. Meyne to Krentz Bros., 985 3d Av, 3 years from Sept. 1, 1915; attorneys, Miehling & K., 258 Broadway..........$900

CLINTON ST, 80 and 82, and Attorney St, 97 to 103, all; Martin J. Grossman and another, Trustees, to Blindermann & Cohen Amusement Co., Inc., 80 Clinton St, 5 years from Sept. 1, 1915, 5-year renewal; attorney, Philip Cohen..........$12,000

Bronx.

ST. ANN'S AV, 169, store; Adolph Bloch and another to Benjamin Rosenberg, 169 St. Ann's Av, 3 years and 1 month from Jan. 1, 1916; attorney, Benjamin Rosenberg, 169 St. Ann's Av..........$1,644 and $1,704

CLAREMONT PARKWAY, 459; Faun Realty Corporation and another to Joseph Horowitz, 539 Claremont Parkway, 5 years from Sept. 1, 1915; attorney, William Koerner, 261 Broadway..........$4,950

MECHANICS' LIENS.

Manhattan.

49TH ST, 35 West; Henry H. Meise & Son, Inc., against G. M. Heckscher, owner; George W. Lithgow & Son, contractor..$108

59TH ST, 221 East; Frederick H. Meier against Estate of John B. Bloomingdale owner; David Simon, contractor..........$128

62D ST, 131 East; Florence E. Ferguson against Henry R. Stern, owner; Zimmerman & Gotthelf, contractors..........$275

Bronx.

BATHGATE AV, 1,620-1,622; Gersmann & Lozner, Inc., against Wattenberg, Cahan & Pittman, owners; Glassberg Manufacturing Co., Inc., contractors..........$440

BATHGATE AV, 1,620-1,622; Hay Walker Brick Co., Inc., against Wattenberg, Cahan & Pittman, owners; Glassberg Manufacturing Co., Inc., contractors..........$223

SATISFIED MECHANICS' LIENS.

Manhattan.

CONVENT AV, 470; Dave Lager against Francis S. Male et al., Sept. 15, 1915, (by bond)..........$821

RIVINGTON ST, 161; Theodore C. Wood against Charles Falkenberg et al., Aug. 30, 1915, (by bond)..........$311

33D ST, 35 West; Fireproof Products Co., Inc., against Childs Co. et al., Sept. 24, 1915..........$25

100TH ST, 315 West; Fireproof Products Co., Inc., against Efrem Zimbalis et al., Sept. 24, 1915..........$77

Bronx.

BROOK AV, 1,531; Samuel Horwitz against Mary Levy et al., June 26, 1915..........$35

BUILDING LOAN CONTRACT.

Manhattan.

HAVEN AV, w s, Lot 46, map of Fort Washington and Buena Vista Syndicates, 50.6x100; Carrie S. Weiss loans Becker Building Corporation, to erect a five-story apartment house..........$27,000

LIS PENDENS.

Manhattan.

CHERRY ST, 402 to 406; Union Trust Co. of New York against George E. Relyea et al., (foreclosure of mortgage;) attorneys, Miller, King, Lane & Trafford.

LUDLOW ST, 14; Broadway Savings Institution of the City of New York against Mary Katz et al., (foreclosure of mortgage;) attorney, B. Kelly.

PRINCE ST, s w s, 60 ft n w of Sullivan St, 20x77; Josephine B. Tichenor against Henry Herrman et al., (foreclosure of mortgage;) attorney, F. M. Tichenor.

87TH ST, 323 West; Hebrew Orphan Asylum of the City of New York against Martha D. Hill et al., (foreclosure of mortgage;) attorneys, Hoadly, Lauterbach & Johnson.

119TH ST, 40 West; East River Savings Institution against Kassel Simon et al., (foreclosure of mortgage;) attorney, O. F. Hibbard.

Bronx.

FOREST AV, w s, 481.5 ft s of 165th St, 25x100; Louise Auerbach against Barbara Werle et al., (foreclosure of mortgage;) attorney, S. J. Loeb.

STEBBINS AV, s e s, 62.5 ft n e of 167th St, 19x61.2; Charles Oakes, as trustee, against George Ringler & Co. et al., (foreclosure of mortgage;) attorney, G. B. De Luca.

137TH ST, 451 East; Herman Frohman against Arthur L. Swanstrom et al., (partition suit;) attorneys, Lind & Pfeiffer.

MORTGAGE LOANS.

A. W. McLAUGHLIN & CO.
MORTGAGES
128 Broadway, corner Cedar.
☞ Only office in New York engaged exclusively in mortgage negotiation on an extensive scale, insuring the advantage of a broad market.

After Warsaw's Fall.

What the result of the fall of the Polish Capital will be on the campaign in the East, the steps the Teutonic armies are taking to consolidate and solidify their position in Poland, and the next moves to be expected, maps and official reports of the operations of the German and Austrian armies under von Hindenburg will be found in detail in the pages of the Current History Magazine of The New York Times, September number. On all news stands, 25c. a copy—$3 a year. Times Square, New York.—Advt.

ESTATES APPRAISED.

BARRY, FRANCIS J. R., (Feb. 26, 1914;) net estate, $2,676; the Society for the Propagation of the Faith receives $2,504, and the rest goes to five friends of the decedent; assets, bank, $935; check for salary from City of New York, $139; personalty, $131; insurance, $2,755.

DE SALIGNAC, MARIE C., (June 12, 1914;) net estate, $8,766; Eugene G. De Salignac, brother, is the beneficiary; assets, bank, $3,374; mortgages, $7,008; personalty, $112.

DREYFUSS, LOUIS, (Feb. 15;) net estate, $34,903; Elsie George Dreyfuss, widow, is the beneficiary; assets, 339 E. 134 St., appraised at $8,000; bank, $1,601; notes and mortgages, $25,219, and stocks, $3,293.

GRIER, SAMUEL, (Jan. 9;) net estate, $17,327; Andrew Grier, brother, receives $6,700; Jane Grier, niece, $4,302; Margaret Shannon, niece, and James Grier, nephew, $1,000 each; Sarah A. Anderson, niece, and John Grier, nephew, $2,000 each, and three bequests of $100 each to institutions.

JOHNSON, CHARLES, (Dec. 4, 1907;) total assets, $236; debts and deductions, $1,881; leaving no net estate.

KEYSER, MAURICE, (Feb. 21;) net estate, $19,808; Lena Cohn, sister, receives $2,202 outright and a life interest in $10,000; James Keyser, brother, and Minnie Mendelsohn and Annie Crager, sisters, each receive $2,202; Eva Alexander, niece, $1,000; assets, bank, $593; notes, mortgages, and personalty, $20,603; stocks, $17.

LARCHAN, PAULINE, (March 24;) net estate, $24,108; Sigfried Baum, nephew, receives $13,703, Elsie Berman, niece, $10,405; assets, 308 Cherry St., appraised at $14,000; an equity of $9,686 in 1,549 First Av., appraised at $30,000; bank, $6,364.

MARKLE, GEORGE B., of Hazleton, Penn., (July 11, 1914;) value of entered estate is not disclosed; appraiser was not able to find any taxable or tangible assets in this State.

MERRITT, FLORENCE, (Nov. 14, 1913;) net estate, $36,103; Georgian Agnes Merritt, sister, is the beneficiary; assets, equity of $6,000 in 124 W. 58th St., appraised at $26,000; bank, $152; personalty, $250, and stocks and bonds, $33,540.

SJOGREN, ANDERS PETTERSON; also known as Andrew P. Crane, (Jan. 13;) net estate, $12,576; bank, $13,514; Carl Petterson and Johan P. Sjogren, brothers, are the beneficiaries.

REYNOLDS, PATRICK, (May 11, 1914;) net estate, $23,828; Susie Reynolds, granddaughter, receives $8,379; Rose Reynolds, sister, $5,818; Frank Reynolds, Lawrence Reynolds, and Mary Gallagher, brothers and a sister, each receives $3,210; assets, 168 E. 88th St., appraised at $11,000, and 1,548 Second Av., appraised at $9,000, the two parcels subject to mortgages which leave an equity amounting to $14,197; bank, $11,524.

WEINGART, ISAAC, late member of the firm of Leumann, Boesch & Weingart, importers of laces and embroideries, (Nov. 6, 1913;) total assets, $113,147; total debts and other deductions for expenses of administration, $199,321, leaving no net estate; the assets were an equity of $18,000 in 1,504-1,506 Amsterdam Av., appraised at $60,000; insurance, $85,528; two autos, sold for $3,850; bank and personalty, $3,769; bonds, $2,000; decedent's debit balance with his firm at the time of his death in favor of the firm is placed in excess of $190,000.

EDUCATION NOTES.

Civil service classes for the free preparation for all city, State, and Federal examinations are now being organized at Evening School 70, (Seventy-fifth Street, near Third Avenue.) An expert staff of instructors has been chosen to conduct the classes for Post Office, railway mail, Custom House, and inspector positions. Special classes for patrolmen are also being organized. Registration will continue every evening this week from 7 to 9:30, except Saturday.

The Wadleigh Alumnae will hold a meeting at 4 P. M. on Friday in the school, 114th Street, west of Seventh Avenue. There will be an election of officers.

There will be a parents' meeting in P. S. 50, the Bronx, tomorrow at 8 P. M. District Supt. Taylor will preside.

The New York Association of Teachers of English has elected Charles S. Hartwell to represent it at the November meeting of the National Council of Teachers of English.

REAL ESTATE.

AN ORGANIZATION OF REAL ESTATE EXPERTS UNDER ONE ROOF
Specializing in Auction Sales, Appraisals, Private Sales, Mortgages, Insurance, Exchanges.
Every department handled as though our whole business hinged upon it. Why not consult us, if you have a problem? Ultimately you probably will. Save expensive delays. Do it NOW.
MORGENTHAU JR CO 111 BROADWAY

BROOKLYN—FOR SALE OR TO LET.

Mapleton Park
Only 29 Minutes from Park Row, on
Sea Beach Subway.
Beautiful Brick Houses, $6,000
$500 cash; balance $35 a month, covering principal and interest. Booklet No. 1.
Alco Building Co., 60 Liberty St. Phone 7440 Cort.
Property Office, 20th Ave. Station (local trains). Phone 1118 Bath Beach.

REDUCED $500 **Bungalow Bargains** EASY TERMS
7 rooms, $4200 to $4500 } With
8 rooms, $5200 to $6000 } Garage
Electric light, parquet floors, steam heat, 15 houses in three different restricted locations to select from; Brighton Beach "L," Sea Beach Subway, and Midwood near Ocean Parkway; postal will bring you photos. Owner & Builder. J. D. RANCK, Main Office, 110 Ave. "I," Culver "L" to Parkville Sta. Phone—Midwood 4504.

QUEENS—FOR SALE OR TO LET.

MANY NEW HOUSES JUST COMPLETED.
Prices from $8,500 to $22,500, on convenient terms. These houses are well worth inspection. We offer also villa plots of exceptional beauty, commanding extensive views, on reasonable terms.

Kew Gardens
Surrounding Kew Gardens Station.
15 Minutes from Herald Square
Via Penn.-L. I. Electric Express Service. In the Beautiful Hills of Kew.
Information on request from JOHN J. BRITTON, Marbridge Building, Broadway and 34th St., New York. Telephone Greeley—5250 and 5251. Representative at Kew Gardens office at Kew Gardens Station every day. Convenient trains for inspecting Kew Gardens. Leave Penn. Station, 33d St. and 7th Ave., via L. I. R. R. WEEK DAYS—8:17, 9:00, 10:00, 11:05, 11:50 A. M.; 12:30, 12:47, 1:24, 2:06, 3:00, 3:45, 4:08, 4:29, 5:00, 5:11, 5:33 P. M., &c. SUNDAYS—8:25, 9:05, 9:57, 10:40, 11:17, 11:34 A. M.; 12:35, 1:08, 1:56, 2:29, 3:03, 3:30, 4:04, 4:45, 5.25 P. M., &c. Returning at frequent intervals.

Forest Hills Gardens
"A Forward Movement in Suburban Development."
15 Minutes from Herald Square.
SAGE FOUNDATION HOMES CO.,
47 W. 34th St., or Forest Hills, L. I.
Send for Booklet 3.

QUEEN ANNE COTTAGE OVERLOOKING THE SOUND.
8 rooms and bath, hot water heat; all improvements; sewer, water, gas, electricity; large plot; 30 minutes from Herald Square; restricted neighborhood; private bathing beach; $500 cash, balance to suit. B. STEPHENSON, 243 West 34th St. Tel., 1760 Greeley.

GREAT JAMAICA BARGAIN.
Four-room house, large garden plot, fruit trees, berries, hedges, &c., only 30 minutes out; full price $1,850; worth $2,500. Must have $250 cash at once, balance $10 per month. A. BROWNE, 349 East 14th St., N.Y.

Great Writers on European War.

The opinions on the war of some of the world's greatest men, Rudyard Kipling, Conan Doyle, Bernard Shaw, Prime Minister Asquith, the German Chancellor, Ferrero, and of many others found in The Current History Magazine. Six numbers bound in handsome covers, 1,288 pages, $2, (postage extra.) Most valuable compendium published. Current History Magazine, The New York Times, Times Square, New York.—Advt.

NEW JERSEY—FOR SALE OR TO LET. | NEW JERSEY—FOR SALE OR TO LET.

An Actual Photograph.
Beautiful All-Year Home—On the Water
CONVENIENT COMMUTATION TO THE CITY.
Plot 122 by 240 Feet. Actual Water Frontage and Private Dock.
Large veranda, upper balcony and sleeping porch. Spacious reception hall, large living room, with huge open fireplace; dining room, butler's pantry and kitchen. Six large bedrooms, two baths, and storage room. An unusually well built house, with Craftsman interior and all modern conveniences; front and back stairway, laundry, extra toilet; electric light, steam heat, parquet floors, beamed ceilings, walls panelled in hard woods.
Established social centre; schools, churches; select social organizations and country club; tennis, fishing, bathing, boating, water sports in Summer; skating, tobogganing, ice boating, hockey in Winter; delightful walks and drives around the lakes; best of outdoor recreations. Highest, healthiest altitude within commuting distance of New York.
$8,400
Easy Terms
For further particulars address
R. F. Barnes,
170 B'way, N. Y.
Tel. 1522 Cort.

TO LET FOR BUSINESS PURPOSES. | TO LET FOR BUSINESS PURPOSES.

FOR RENT
IN THE ENLARGED FIVE STORY
SECOND NATIONAL BANK BUILDING
250 Fifth Avenue-corner 28th street
TO DESIRABLE TENANTS
FOR OFFICE PURPOSES ONLY
TWO FLOORS
EACH HAVING OVER FOUR THOUSAND SQUARE FEET OF FLOOR SPACE
·BROKERS PROTECTED·

MANHATTAN—FOR SALE OR TO LET.

FOR SALE OR TO RENT
The Valuable Properties
No. 56 Park Avenue, N. Y.
Brick dwelling, Boston basement, 5 stories; 26x80. Furnished or unfurnished.
Nos. 303 to 319 West 139th St., N. Y.
Eight dwelling houses, brick, 3 stories high, stoop; 18x100. One for rent and all for sale, unfurnished.
Katonah Farm, Westchester Co., N. Y
72 acres, fine location, colonial dwelling; furnished; stable, garage, and farm dwellings; electric light and water. Estate of James C. Fargo.
Apply 56 Park Avenue, or your own broker.

We Want a Cash Bid for 32 Greene St.
Size 24 feet 7 inches x 100; five-story and basement building, in good order; all rented. Owner will consider any reasonable offer. Full commission to brokers.
CRUIKSHANK COMPANY, 141 Broadway.

LONG ISLAND—FOR SALE OR TO LET.

ORCHARD ON EVERY LOT.
$60 Near trolley and station; schools, churches and stores right near by; 15 minutes from Sound, where you can go fishing, boating, and bathing; only 20 lots at this price; titles guaranteed. $1 DOWN. 25c. WEEKLY.
Write for Free Tickets.
F. BARSHAD, 5 Hanson Pl., B'klyn, Opp. Flatbush Ave., L. I. R. R. Depot.

AT GREAT SACRIFICE
Houses and bungalows, 5 to 8 rooms; large plot; all year round homes; hot water heat, all improvements; electric light, gas, fire hydrants, sidewalks and curbs; two blocks to boating, bathing, and fishing; 43 minutes from Herald Square; terms easy. Owner, 243 West 34th St., N. Y. C., or telephone 1760 Greeley.

LAKE RONKONKOMA, L. I.
(The Lakewood of Long Island.)
An Ideal and Restricted Development. Building plots, 25x100, at very low prices. Liberal Terms.
Write Brunswick, Box T 24 Times.

"High-Class Estate Bargain!"
Bayport, 16 acres, finest section, overlooking bay; beautiful grounds; magnificent residence, 15 rooms; improvements; garage, numerous outbuildings; excellent condition; $30,000; buildings cost more.
HARVEY B. NEWINS, WOOLWORTH BUILDING, NEW YORK.

BRENTWOOD
Health in BRENTWOOD PINES
New Houses for Sale easiest terms
Write for full particulars.
Brentwood Realty Co., 1 W. 34th St., N. Y.

NEW JERSEY—FOR SALE OR TO LET.

IDEAL HOME
Price $5,500, Including Garage.
Cash required, $500. Owing to business changes, must sell; house has seven large rooms and cozy inglenook with open fireplace; large closets, sanitary gas kitchen; tiled bathroom; large piazza; located on large plot; 30 minutes from New York, good transportation.
Schools, clubs, churches. All the conveniences, sewer, water, gas, electricity.
This is not a speculative built house, but was built by owner by day's work for his own occupancy. Full particulars,
HOUSE,
Room 520, 1,328 Broadway, City.

MONTCLAIR Beautiful Colonial Residence. **$14,000**
built by Montclair Construction Co.; centre hall, living room, dining room, butler's pantry, all tiled kitchen, large palm room, 7 chambers, 3 tiled baths, sleeping porch, large plot, shade, shrubbery; exclusive location. Can be seen Sundays, 11 to 3. MURDOCH, Opp. Lackawanna Terminal. (Phone 675.)

A TOP O' THE WORLD FARM
At Litchfield, in the Berkshires. Truly a smiling country. 500 acres smooth rolling land, free from stone. Elevation 1,350 feet. Magnificent views, and always cool. 2 streams, exceptional water supply, 3 houses. Only $30,000. JOHN CRAWFORD, 7 East 42d Street, N. Y.

NEW JERSEY—FOR SALE OR TO LET.

FACTORY SITES
On Deep Water with Railroad Facilities
Property located midway between Newark and Jersey City, N. J., 5 MILES FROM N. Y. CITY HALL, fronting on the Passaic and Hackensack Rivers; in the heart of the
World's Greatest Labor Market
crossed by
FOUR RAILROADS
and their branches, sidings from which can be obtained:
Pennsylvania R. R.
Central R. R. of N. J.
D., L. & W. R. R.
Erie Railroad
Newark Bay and Passaic River Channels up to the property 20 feet at low tide.
Property suitable for any kind of manufacturing or commercial enterprise requiring tide water and railroad facilities.
'Phone 744—Cort. 31 Nassau St., N. Y. City.
Joseph P. Day
Industrial Department

NAVESINK PARK, ATLANTIC HIGHLANDS.
Highest Point on Coast Between Maine and Florida.
CONSISTING of 200 acres, divided into suitable building plots, fully restricted. Attractive prices. Delightful scenery. Over a mile of water front. State automobile Boulevard traverses property. Within easy access of the Sandy Hook steamers of the New Jersey Central Railroad.
EDWARD D. LOUGHMAN, 280 Broadway, New York City.

ATTRACTIVE BARGAINS
In modern one-family houses and choice building lots at private sale, a large number from which to select.
THE BANKING DEPARTMENT, STATE OF NEW YORK, to quickly close the business of two corporations, offers these properties at about 50% of former prices. They are located at Grantwood, Palisade, Morsemere and Leonia, New Jersey, (opposite Grant's Tomb), within twenty-five minutes of Manhattan.
An inspection of these properties will convince you that they are unusual bargains. Liberal terms. Title Guarantee Policy Free. For further details and terms, address BENJ. D. HAIGHT, Special Deputy Supt. of Banks, care of Banking Department, 61 Broadway, New York City.

YOUR RENT WILL BUY

This new Craftsman house, 8 rooms, 2 baths; hardwood floors and trim; large open fireplace, gas-kitchen, steam heat; model laundry in basement; large plot; in Northern New Jersey, half hour out. Send for photo, floor plans and free tickets.
F. C. BECKER, Room 178, 50 Church St., N.Y. Telephone Cortlandt 8748.

RENT, Then BUY New, artistic, 8-room, all-year residence, remarkably situated, right on golf course, 400 feet from Country Club; 2 baths, big living room; prefer sell outright, but willing to rent to proper party with purchase privilege; rent to apply. "OWNER," P. O. Box 1041, N. Y.

NEW YORK STATE—SALE OR LET.

FOR SALE OR TO LEASE
the modern constructed fireproof Factory Buildings and Foundry formerly occupied and owned by the Lozier Motor Co.
FOR FULL DETAILS ADDRESS
Plattsburg Industrial Co., Inc.,
PLATTSBURG, N. Y.

WESTCHESTER—FOR SALE OR TO LET.

RENT FURNISHED.

Modern 16-room dwelling, stable, and garage; 4 acres, beautifully arranged; 20 miles out, station 1¼ miles.

FOX REALTY COMPANY,
22 East 42nd St.

REAL ESTATE FOR EXCHANGE.

Lots or Residence Wanted.

Builder exchange elegant four-story flats, all rented, in 40th St., Brooklyn, within 100 feet 4th Av. subway, for Brooklyn lots or residence. Levy Brothers, 189 Montague St., Brooklyn.

TO LET FOR BUSINESS PURPOSES.

Store to Rent
S. W. Cor. Broadway & 42d St.
(Heidelberg Building)
Most prominent corner in N. Y. City.
ALSO
28 West 34th St.
(Bet. 5th Ave. & Broadway)
This store completely fitted with new mahogany fixtures.
UNITED STORES REALTY CO.
44 W. 18th St.

Parlor Floor Store
in heart of New York's high class business and shopping district.
14 East 37th St.
Especially attractive rooms, suitable any high class business. Very moderate rent. Apply premises, or
EWING, BACON & HENRY,
101 Park Av. Murray Hill—2500.

Stores to Let in Good Locations.

825 Lafayette St., near Bleecker St.	$600
241 3d Av., near 20th St.	$600
37th St., 268 West	$780
526 3d Av., near 35th St.	$900
51 3d Av., near 10th St.	$1,200
8 East 17th St., near 5th Av.	$1,200
426 3d Av., near 29th St.	$1,200
39 W. 25th St., near Broadway	$1,200
5 West 39th St., near 5th Av.	$1,800
200 3d Av., near 18th St. "L" Station	$1,800
3d Av., near 14th St.	$1,500-$2,400
7th Av., near 41st St.	$1,800-$3,600
18-15 Lispenard St., near W. B'way	$2,400

J. Edgar Leaycraft & Co.,
30 EAST 42D ST.
Telephone 500 Murray Hill.

Factory Floor To Let
214-218 William St.
50x200; Fireproof Building
Light on 3 sides; overlooks Brooklyn Bridge; 4 elevators; power day and night; building never closed. Immediate possession.
WM. H. WHITING & CO.,
41 Park Row. Tel. 5900 Cortlandt.

39TH STREET
Adjoining the Corner of
5TH AVENUE
OPPOSITE LORD & TAYLOR'S,
20 foot 5 Story Building to lease.
Immediate possession.
J. EDGAR LEAYCRAFT & CO.,
30 East 42d St.

110 EAST 23D STREET NEAR 4TH AV.
Offices, Salesroom, Studios
Light Three Sides; All Improvements.
Low Rent. Apply on Premises.

Stores 127 E. 86 St., $75 Includes 4 living rooms.
1284 Lexington Av., $50.
Ideal business location, adjoining Express Station, Lexington Av Subway. Apply Duff & Conger, Madison Av., Cor 86th St.

133 WEST 72D STREET.
MODERN BUILDING FOR
PHYSICIANS AND DENTISTS
Single and Double Suites.
Inquire Superintendent.

APARTMENTS TO LET—Furnished.

TO SUBLET,
BEAUTIFULLY FURNISHED,
2 and 4 Room Apts.
in a high class, fireproof building.
Inquire office,
507 West 113th St.

309 WEST 86TH STREET.
TWO ROOMS AND BATH.
Artistically furnished with white cane bedroom suite and oak or mahogany living room set.
MAID SERVICE INCLUDED.
RESTAURANT ON PREMISES.
Rents $1,020 to $1,080, on yearly leases only.
SUPERINTENDENT ON PREMISES.
Telephone 8280 Schuyler.

38 West 59th St.
FACING PARK
2-3, OR 6 ROOM KITCHENETTE APTS.

SAN JACINTO
18 EAST 60TH ST.
Any number of Rooms; Complete Service.

APARTMENT HOTELS.

512 Fifth Ave.
Southwest Corner 43d St.
APARTMENTS

GRAMPION
MODERN FAMILY HOTEL,
182 ST. NICHOLAS AVE.
One, two and three rooms, private baths, furnished or unfurnished; full service; rents moderate. $25 to $60. Superintendent, or premises.
WILCOX & SHELTON,
2,107 7th Ave., at 125th St.

33 West 51st St.
CLOSE TO FIFTH AVE.
NEW 12-STORY HOTEL.
Suites of 1, 2, 3, 4 and 5 rooms, with baths. Furnished or Unfurnished.
WRITE, CALL OR 'PHONE
Raymond W. Jones, Mgr. 'Phone 8264—Plaza

CITY HOUSES TO LET—UNFURNISHED.

Desirable Houses in Good Locations.

98th St., near East End Av.	$540
132nd St., near 7th Av., 3-story	$720
88rd St., near Lexington Av., 3-story	$1,000
97th St., near Central Park West, 4-story	$1,200
Madison Av., near 86th St., 3-story	$1,200
47th St., near 9th Av., 3-story, 16 rooms	$1,400
Livingston Pl., nr. 16th St., 3 & 4 sty.,	$1,200-$1,600
85th St., near Columbus Av., 3-story	$1,500
18th St., near 3rd Av., 4-story	$1,800

J. Edgar Leaycraft & Co.,
30 East 42d St.
Telephone 500 Murray Hill.

32 ROOM HOUSE, ADJOINING
TIMES SQUARE
A five story apartment building will be leased to one tenant; 46th st., near Broadway; possession.
J. EDGAR LEAYCRAFT & CO.,
30 East 42d St.

For Rent—123 East 57th St.
Four-story and Basement Brownstone.
Three baths and electric lights. Apply to JOHN R. HILL, P. O. Box 134, Millburn, N. J., or your own broker.

3-Story Queen Anne Dwelling
86th St., near East End Av. (Henderson Pl.)
$45.00
9 rooms & bath, very desirable surroundings. J. Edgar Leaycraft & Co., 30 East 42d St.

APARTMENTS TO LET—Unfurnished.

NEW APARTMENTS
ONLY A FEW LEFT

993 PARK AVE.
Cor. 84th St.
10-11 Rooms, 3 Baths.....$2,800-$4,300

1,155 PARK AVE.
Cor. 92d St.
8 Rooms, 3 Baths.....$1,900
10 Rooms, 3 Baths.....$2,700-$3,100
12 Rooms, 4 Baths.....$3,200-$3,900
Larger Suites can be arranged.
An apartment furnished by Messrs. H. F. Huber & Co.
Open for inspection in each house.
ALSO
BRENTMORE
88 CENTRAL PARK WEST
Cor. 69th St.
9 Rooms, 3 Baths—Duplex.....$4,000
Apply on premises or at the Office of **Bing & Bing,**
119 West 40th St. Tel. 6410—Bryant.

J. ROMAINE BROWN CO.
N. E. Cor. Madison Av. & 41st. Tel., Murray Hill—1481.
Offers a number of desirable Apartments, some of which are ready for immediate occupancy.

The Cambria
347-351 West 55th St.
2 Rooms, Bath
& Kitchenette,
Unfurnished
$50 to $67.50 per Month.
Furnished $60 to $77.50

The Majestic
St. Nicholas Av., S. E. Cor. 145th St.
7 & 8 Rooms & Bath.
Rentals $720 to $1,000.
Very large, light rooms, complete elevator and telephone service. All modern conveniences. Close to subway and elevated lines.

The Elizabeth
248 West 105th St.,
S. W. Cor. Broadway.
One Apartment Left.
8 Rooms, $1,200.

Bonavista
362 Riverside Drive.
Convenient to 110th Street Subway. Magnificent Fireproof Apartments. Located in Best Section of Drive.
7 & 11 Rooms, 2 & 3 Baths.
Rental $1,400 to $2,500.

The Beauclere
N. W. Cor. B'way & 109th Street
7 Rooms & Bath,
$1,000—$1,400.

Elberon Hall
385 Central Park West, Near 99th St.
7 & 8 Rooms & 2 Baths,
$720 to $1,200.

The Wareham
231 Lexington Av., Near 34th Street
3 & 4 Rooms & Bath,
Rental $540 to $600.

Prince's Court
N. E. Cor. B'way & 164th Street.
6 Rooms & Bath,
$900.

Tenants living in apartments under our supervision are assured of the most efficient service and attention.

A Modern High Class Fireproof Apartment House.

The Barnard
106-110 Central Park West,
Southwest Corner 71st St.
Near 72d St. Subway; 10 minutes to Theatres and Shopping District.
10 Story, 3 Elevators.
ONLY FOUR VACANCIES
6, 7, 8 & 9 Rooms, 1 & 2 Baths
Rents $1,100 to $2,500
Including Refrigeration.
First Floor for Doctor.
Representative on Premises
F. R. Wood, W. H. Dolson Co.,
Broadway, Cor. 80th St.
Telephone Schuyler 3800.

MANHATTAN—West Side.

THE ANICO,
1690-1696 B'way (cor. 53d)
Two, three, five, eight rooms, extra large; high-class elevator building; parquet floors throughout; seven, eight rooms, have three master's baths; $50, $65 to $125.

BANKRUPTCY SALES.

IN THE DISTRICT COURT OF THE United States for the Southern District of New York.—In Bankruptcy.—In the matter of NEW YORK FERROTYPE CO., Bankrupt.—Chas. Shongood, U. S. Auctioneer for the Southern District of New York in Bankruptcy, sells this day, Tuesday, Sept. 28, 1915, by order of the court, at 10:30 A. M., at 168½ Delancey St., Borough of Manhattan, assets of the above bankrupt, consisting of photo supplies, finished and unfinished Ferrotype cameras, plates for tintypes, photographs, and post card packing material, fixtures, &c.; also receiver's right, title, and interest in and to the trade name.
HARRY OSTERMAN, Receiver.
BLAU, ZALKIN & COHEN, Attorneys for Receiver, 170 Broadway, New York.

IN THE DISTRICT COURT OF THE United States for the Southern District of New York.—In Bankruptcy.—In the matter of RAPHAEL JARET, Bankrupt.—Chas. Shongood, U. S. Auctioneer for the Southern District of New York in Bankruptcy, sells this day, Tuesday, Sept. 28th, 1915, by order of the court, at 10:30 A. M., at 2,423 Arthur Av., Borough of Bronx, assets of the above bankrupt, consisting of groceries, canned goods, bottled goods, flour, spices, counters, fixtures, &c.
CLIFFORD G. LUDVIGH, Receiver.
GOLDFEIN & WELTFISH, Attorneys for Receiver, 350 Broadway, New York.

SURROGATE CITATION.

OPPENHEIM, ALBERT D.—The People of the State of New York, By the Grace of God, Free and Independent, to Samuel L. Goldenberg, one of the executors named in the will, and Sadie Saxe, Charles J. Oppenheim, Henrietta Cohen, Mathilde Caro, Caroline Fould, the heirs and next of kin of ALBERT D. OPPENHEIM, deceased, send greeting:
Whereas, Albert Saxe, who resides at No. 525 West End Avenue, in the Borough of Manhattan, City of New York, has lately applied to the Surrogates' Court of our County of New York, to have a certain instrument in writing, bearing date the 27th day of February, 1906, together with two codicils thereto, bearing date, respectively, December 12th and 15th, 1913, relating to both real and personal property duly proved as the last will and testament of ALBERT D. OPPENHEIM, who was at the time of his death a resident of the County of New York, deceased.
Therefore, you and each of you are cited to show cause before the Surrogates' Court of our County of New York, at the Hall of Records in the County of New York on the 4th day of November, 1915, at half past ten o'clock of that day, why the said last will and testament, together with the codicils thereto, should not be admitted to probate as a will of real and personal property.
In witness whereof we have caused the seal of the Surrogates' Court of the said County of New York to be hereunto affixed.
Witness, Hon. Robert Ludlow Fowler, a Surrogate of our said County of New York, at said County, the 13th day of September, in the year One thousand nine hundred and fifteen.
DANIEL J. DOWDNEY,
[Seal.] Clerk of the Surrogates' Court.
ENGELHARD & POLLAK, Attorneys for Petitioner, 111 Broadway, (Manhattan,) New York City.

MANHATTAN—West Side.

One block from Riverside Drive.

MANHASSET APARTMENTS
Broadway, 108th to 109th Streets.
Under A-R-E Co. Management.
Subway Express Station one block.
A select house in a select district for select tenants.
Pleasant and Light Apartments:
Three apartments with different arrangement of rooms on higher floors—6 and 7 rooms, at $1200 to $1500.
Nine-room Doctor's apartment at $1200.
Manager on premises. *Owner*
Marbrick Realty Corporation
H. B. Snyder, Mgr. Phone 9400 Riverside

BANKRUPTCY NOTICES.

UNITED STATES DISTRICT COURT. Southern District of New York.—In the matter of CHARLES S. RAIZEN and EMIL RAIZEN, individually and as co-partners, trading under the name of RAIZEN BROS., Alleged Bankrupts.—In Bankruptcy.—No. 21951.
It appearing to my satisfaction by the petition of Samuel L. Wallerstein, verified the 16th day of September, 1915, that a petition was filed in this court on the 15th day of July, 1915, praying that the above named Charles S. Raizen and Emil Raizen be adjudged bankrupts was duly issued out of this court to the Marshal of this District, and that the said Marshal has been unable to serve the same, and that said alleged bankrupts are not now within this district so that personal service may be made upon them, and that diligent efforts have since been made to ascertain the whereabouts of said alleged bankrupts, but that they are not now within the jurisdiction of this court, it is now on motion of Weissman & Wallerstein, Esqs., attorneys for the petitioning creditors.
ORDERED that the above-named alleged bankrupts plead, answer, or demur on or before the 8th day of October, 1915, to the petition herein filed in the office of the Clerk of this court, on the 15th day of July, 1915, and in case of their failure to plead, answer, or demur thereto, adjudication shall be made according to the prayer of said petition, and it is further
ORDERED that this order be published in The New York Times once a week for two successive weeks, said publication to commence not later than the 21st day of September, 1915, and that a copy of this order be mailed to said alleged bankrupts at their last known residence at No. 60 Bay 23rd Street, Borough of Brooklyn, City of New York, on or before the first day of publication.
Dated New York, September 16th, 1915.
A. S. G. C. M. HOUGH, U. S. D. J.

APARTMENTS TO LET—Unfurnished.

THE APARTMENT HOUSE COMPLETE

The Belnord
86th Street—Broadway—87th Street.
When you live in the BELNORD you are assured of ideal service at all times. No apartment house in the city can boast of the advantages that can be found here—exclusiveness, transit facilities, size of rooms and location, with plenty of light and abundant closet space.
Manager on premises.
7 to 11 ROOMS, 2 to 4 BATHS
Rental $2,100 to $7,000
F. R. Wood, W. H. Dolson Co.,
AGENTS,
80th St., at Broadway. Tel. Schuyler 3800.

MANHATTAN—West Side.

200 CENTRAL PARK SOUTH
At Seventh Ave.
3 ROOM
Non-Housekeeping Suites
$1,700 to $2,400
PERFECT SERVICE
Every Room Overlooks Central Park.
A. N. Gitterman Corporation
On Premises or
51 E. 42d St. Phone Murray Hill 83

TERRACE COURT
202 Riverside Drive,
S. E. Cor. 93d St.
Only one apartment of 8 rooms and one apartment of 9 rooms, 2 and 3 baths, remain to lease in this modern fireproof building.
Apply to Manager on premises or
SLAWSON & HOBBS, Agts.,
162 W. 72d St., or
J. AXELROD,
OWNER,
200 W. 72d Street. Cor. B'way.

THE
Manchester
Broadway, 108th St.
Northeast Corner
New Fireproof
12-Story Apartments
6-7-8 Rooms
Southern Exposure
$1400 $1900
Management of Owner
Superintendent on Premises

THE RUNOIA
267 West 89th St.
Only one apartment left.
Suitable for doctor.
5 Rooms and 2 Baths.
Large, high ceilings. Southern exposure. Attractive rental.
Agent on premises.

THE DALLIEU
101ST ST. & WEST END AVE.,
Southeast Corner.
One corner apartment, 6 rooms, 3 baths. All large and light. Splendid view of West End Ave. and Hudson River. 9th floor. Southern exposure. Attractive rental.
Agent on premises, or
FRED'K ZITTEL & SONS,
BROADWAY & 79TH ST.
Tel. 9700 Schuyler.

120 West 86th St.
PARK STREET
MOST CONVENIENT LOCALITY
Attractively Planned Apartments
New, Modern, and Absolutely Fireproof
6 ROOMS 3 BATHS
RENT $1,650
8 ROOMS 3 BATHS
RENT $2,100 TO $2,400
RENTING AGENT ON PREMISES
GEO. A. BOWMAN
121 West 42d St. Tel. Bryant 2444

Small Suite of Offices
to suit
Lawyer or Physician.
Light on all sides.
Open day and night.
Most convenient building in the city.
The Times Building,
Times Square.
Call to-day. Rent Moderate.
Rental Agent—Room 406.
Telephone 1000 Bryant.

VAUXHALL
780 Riverside Drive at 155th St.
Very Unique Corner, new Fireproof Building
5 and 6 Rooms $900 to $1250
Magnificent Views—B'way Sub. Sta. 157th St.
One Splendid Doctor's Suite. Resident Manager. Phone 7618 Audubon

GREYTON COURT
630 W. 141st Cor. of Riverside Drive
3-5-6-7 ROOMS with 1 to 3 BATHS
Prices $600.00 to $1,300.00 per year
Absolutely Fireproof—Large Rooms and Closets
Best of Service. Resident Manager. Telephone 7618 Audubon.

35 WEST 82nd ST.
Near Central Park West
EXCEPTIONALLY FINE BLOCK
New Nine Story Fireproof Building. All Outside Rooms.
Only Two Five Room Apartments Left
Rental $900
SPECIAL VALUE
EXCEPTIONALLY WELL MANAGED
Apply on Premises or
F. R. WOOD, W. H. DOLSON CO.
AGENTS
Broadway at 80th Street. Phone Schuyler 3800.

Most attractive apartments, on the West Side. Only a few left.

IVY COURTS
210-220-230 W. 107th St.
Near Broadway
6-7-12 rooms
1-3 Baths
Electricity Free.
Rents, $780 to $1,800

PARKWAY HALL
501 West 110th Street.
Opposite St. John's Cathedral
6-7-8 rooms
1-2 Baths
Best Location.
Rents, $1,000 to $1,500

MANAGERS ON PREMISES.

MANHATTAN—West Side.

150 West 79th St.
Bet. Columbus & Amsterdam Ave.
12-Story Fireproof Building.
8 or 9-Room Duplex Apartment.
Rental $2,200-$2,500.

587 Riverside Drive
Corner 136th St.
5, 6, 7 and 8 Rooms.
Rental $780 to $1,380.

1,100 Park Ave.
Corner 89th St.
9 Rooms.
Rental $1,600.
EDGAR A. LEVY,
505 Fifth Ave.
Telephone 6960—Murray Hill.

288 WEST 92D ST. NEAR BROADWAY.
8 ROOMS, BATH | Large Pantry and Closets. Elevator, Phone | 2 Toilets. $900-$1,050.

THE MARION
2612 BROADWAY (98TH ST.)
5-6 Rooms & Bath, $570 to $930.
Fireproof elevator house, all improvements.

IRVINGTON 407 Central Park West
At 100th St., facing Park. Elevator house.
8 Rooms & Bath, 2 Toilets, $77.50 to $85.

200-202 WEST 78TH ST.
8 Rooms & Bath, $60.
Hall service, steam heat, hot water.
Broadway **REMCO** 98th Street.

302-306 W. 79th St.
Bet. West End Ave. & Riverside Drive.
5, 6 & 7 ROOMS
Modern FIREPROOF building, located on the West Side's most FASHIONABLE street. Rooms large and bright; hardwood floors. Most desirable home for refined families who demand the best of service.
Rents $780 to $1,200 per Year.
Superintendent on Premises.

AMHERST
204 West 110th St.
8 ROOMS $1,700 PER ANNUM
3 BATHS
Apply on Premises, or
Bing & Bing, 119 W. 40th St.
Tel. Bryant—6410.

NEAR CENTRAL PARK
4 WEST 101ST ST.
Large, light, 6, 7 rooms, bath; telephone, electricity, near "L," subway; all improvements; inducements; $85 to $45. Hall boy on premises.

MANHATTAN—West Side.

118 West 72d St.
New 12 Story Apartment House,
JUST COMPLETED
The EARLTON
Most Convenient Location in City.
Ideal Apartments Consisting of
2, 3, 4 ROOMS
1 AND 2 BATHS.
FURNISHED IF DESIRED.
Maid and Valet Service.
Restaurant on Premises.
Apartments Rent
From $50 up.
RESIDENT MANAGEMENT

36 Central Park South
Between 5th and 6th Aves.
Overlooking lake section of Central Park.
ALL CONVENIENCES OF A MODERN HOTEL AND APARTMENT HOUSE COMBINED
New 14-story high-class Apartment House; steel construction; absolutely fireproof; three high-speed elevators.
ONLY TWO APARTMENTS LEFT.
1-2 Rooms and 1 Bath,
1-3 Rooms and 2 Baths.
Dining Room on First Floor.
Service in Rooms if Desired.
Geo. K. Rose, Treas. & Resident Mgr.

166 West 72d Street
AN APARTMENT OF FOUR ROOMS, all outside, consisting of large living room, 24x15.6; bedroom, 18.6x13.6, also dining room. Tiled kitchen with ice refrigeration, and particularly fine bathroom with alcove shower and needle bath. If two bedrooms are required, the living room can be utilized as a combination dining and living room. This apartment is sumptuously furnished and will be leased for Winter at $225.00 per month.
ALSO A THREE-ROOM APARTMENT, consisting of bedroom, combination living and dining room, tiled kitchen. Will be leased at $125.00 per month. Maid service will be supplied if desired.
APPLY TO MANAGER ON PREMISES.
Telephone 7640 Columbus.

At a Rental of $55.
For seven beautiful rooms, With every possible improvement. You cannot imagine that this apartment is vacant, but it is. YOU SHOULD SEE IT! It costs you nothing to look at it.
"The Bromel,"
69 West 97th Street.

Pease & Elliman
165 W. 72d St. Near Broadway | 340 Madison Avenue Near 43d St. Tel. 6200 Murray Hill | 55 Liberty St. Cor. Nassau St.
Real Estate and General Insurance
Specialists in Dwelling Properties

116 East 58th St.,
Near Park Ave.
A strictly up to date apartment house. Ideal location. Eight large, bright rooms and 3 baths. Shower attachments; improved range; large sanitary refrigerators; kitchen tiled to ceiling; ample closet room. Decorated to suit tenant. Rentals $2,400 to $3,000. Also 3 room Doctor's Apartment with bath, $1,000.

145 East 35th St.
The Southfield.
Modern Fireproof Building, Southern Exposure. Large, bright rooms Extra maids' rooms. Exclusive features usually only found in higher priced apartments.
7 Rooms & 1 Bath (Duplex) $1,500-$1,800
7 Rooms & 2 Baths (Simplex) $1,800-$2,500
3 Rooms and Bath, $900.

EAST SIDE

56 West 11th St.
3 and 4 rooms and bath, $660—$900

39-43 E. 27th St.
At Madison Ave.
3, 4, 6 and 7 rooms and bath, $720—$1,300

104 East 40th St.
At Park Ave.
5 rooms and 1 bath.....$1,800

146-8 East 49th St.
1, 3 and 4 rooms and bath, $480—$1,200

144 East 56th St.
The Wellesbourne.
6, 7 and 8 rooms and bath, $1,100—$1,800

56-62 W. 58th St.
Blenheim & Biltmore.
8 rooms and 2 baths, $1,500—$1,800

11 East 68th St.
Cor. Madison Ave.
6, 8 and 12 rooms, 2, 3 and 4 baths, $1,700—$5,100

103 East 75th St.
At Park Ave.
7 rooms and 3 baths.....$2,500

161 East 79th St.
New Building.
7 and 8 rooms, 3 baths, $1,900—$2,500

535 Park Avenue
Cor. 61st St.
6 and 7 rooms, 1 and 2 baths, $2,000—$2,500

565 Park Avenue
At 62d St.
6 rooms and 2 baths.....$2,300

829 Park Avenue
Cor. 76th St.
6, 7 and 8 rooms, 2 and 3 baths, $1,400—$2,800

1,190 Madison Avenue
Cor. 87th St.
7 rooms and bath...$850—$1,200

WEST SIDE

110 Riverside Drive
Cor. 83rd St.
8, 9 rooms, 2 baths, $1,900—$2,000

127 Riverside Drive
Cor. 85th St.
8 rooms and bath.....$1,800

For floor plans and further particulars of the above and other houses under our management, consult the special apartment house edition of Pease & Elliman's Real Estate Indicator, which will be mailed to you on request.

150 E. 35th St.
Near Cor. Lexington Ave.
A fireproof building conveniently located in the Murray Hill Section. Large rooms, ample closets.
Two beautiful four-room suites $1,200

200 W. 58th St.
Corner of 7th Ave.
These apartments offer every convenience for comfort as well as luxury, including refrigeration.
Apartments of 4 and 5 rooms, renting from $1,400 to $2,00

Under Direct Management of the Owners.
DURHAM REALTY CORPORATION
Tel. Gramercy 7030. 200 5th Ave.

MANHATTAN—West Side.

498 West End Av.
Southeast Corner 84th St.
New Fireproof
12-Story Apartments
6-7-8 Rooms
$1,600 to $2,400
Management of Owner.
Superintendent on Premises.

CENTRAL PARK APARTMENTS
7th Av., 58th & 59th Sts.
Large Corner Apartment with 5 Baths.
Smaller Ones with 2 & 3 Baths.
Two Apartments suitable for physicians.
Modern plumbing. Parquet floors.
Apply at Office,
175 West 58th St.

166 W. 72d St.
Superb Apartments
3 Rooms and bath, $900 to $1400
4 Rooms and bath, $1400 to $2000
EXCEPTIONALLY LARGE
Unobstructed light. Particularly fine bathrooms with tiled alcove shower. Kitchens are tiled and exceptionally well appointed. Ice refrigeration. Service of highest standard. Location and accessibility unsurpassed. Maids' service if desired. MAID'S ROOM, $120 PER ANNUM.
MANAGER ON PREMISES.

309 West 86th St.
NON-HOUSEKEEPING APARTMENTS.
NEW FIREPROOF BUILDING.
1 ROOM and bath $540
2 ROOMS and bath $810 to $870
MAID SERVICE INCLUDED IN RENT.
RESTAURANT.
Manager, on premises. Tel., 8280—Schuyler.

NEAR RIVERSIDE
314, 315, 321 West 94th St.
HIGH CLASS
ELEVATOR APTS.
4, 5, 6 & 7 Rooms & Bath.
$42.50 to $87.50

1 or More Rooms,
FURNISHED OR UNFURNISHED.
In The Calumet, high-class family hotel, 340 West 57th St.; catering to refined patronage; superior restaurant and service; doctor's suite, three rooms, ground floor.

THE AYLSMERE,
60 West 76th St.
Seven and eight large, light rooms, bath; 2 elevators; night and day passenger service; steam dryer; convenient all traction lines; $1,200-$1,500. Supt. on premises.

MANHATTAN—West Side.

15 W. 55th St.
New Fireproof Housekeeping Apartments
NOW OPEN FOR INSPECTION.
4 & 5 Rooms 1 & 3 Baths
Rentals $1,500 to $2,700.
Hotel Service if Desired.
Provision is made in the building for additional servants' quarters.
Geo. Backer Construction Co.
56 West 45th St.
Telephone Bryant 793.

ONE APARTMENT LEFT
8 ROOMS 2 BATHS
RENTAL, $1,800
207 West 56th St.,
Between Broadway and 7th Ave.
MOORE & WYCKOFF
546 5th Avenue
Corner 45th St 'Phone 1263 Bryant.

THE HUDSON
227 Riverside Drive,
South Corner of 95th Street.
5 & 6 ROOMS & 2 BATHS.
Very attractive Apartments; every modern improvement.
$1,000 to $1,300.
THOS. J. O'REILLY
Broadway and 109th Street.
Riverside—9700.

BACHELOR APTS. IN CENTER OF TOWN
Near surface cars, "L" and Subway.
OAKDALE APARTMENTS,
36 W. 35th St., Bet. 5th & 6th Aves.
2 and 3 rooms with bath, $40 to $85 mo.
Large, light, airy. Inquire on premises.
VAN NORDEN & WILSON, 1 W. 34th St.

TO SUBLET.
BIG REDUCTION.
Magnificent Apartment, nine large rooms, 3 baths, Central Park West, near 72d. Kempner, 37 Liberty St. John—4527.

BRYANT PARK STUDIOS
40 WEST 40th St.
Very desirable north light Studio Apartments, 2-4 Rooms and Bath. From October 1. Superintendent on premises.

Slawson & Hobbs

162 West 72d Street

Near Broadway — Tel. Col. 7240

The Halsworth
645 West End Ave.
Southwest Corner 92d St.
5, 6 & 7 Rooms, 2 & 3 Baths,
$1,200 to $1,900.

The Oregon
162 West 54th St.
S. E. Corner Seventh Ave.
3, 4, 5, 6 Rooms and Bath,
$900 to $1,700.
One Doctor's Apartment.

The Cornwall
255 West 90th St.
N. W. Corner Broadway.
7, 8 & 9 Rooms, 2 & 3 Baths,
$1,800 to $2,400.

The Hamilton
420 Riverside Drive.
North Corner 114th St.
6-7 & 8 Rooms, 2 & 3 Baths,
$1,300 to $2,200.

105 West 72d St.
Bet. B'way & Columbus Av.
5 Rooms, 2 Baths,
$1,800.

The Rexor
600 West 116th St.
Southwest Corner Broadway.
5, 6, 7 Rooms, 2 & 3 Baths,
$900 to $2,100.

La Rochelle
57 West 75th St.
7 Rooms and Bath,
$1,200 to $1,800.

The Hillcrest
430 West 116th St.
Near Morningside Drive.
8 Rooms, 2 baths, $1,500-$1,700

Georgean Court
58 Central Park West
S. W. Corner 66th St.
One Apartment
10 Rooms, 3 Baths, $2,600.

The Pamlico
97 Central Park West
Bet. 69th and 70th Sts.
7 and 8 Rooms and Bath,
$1,100 to $1,600.

Bonair
601 West 142d St.
N. W. Corner Broadway.
5 and 7 Rooms and Bath,
$600 to $900.

The Stuart
250 West 94th St.
S. W. Corner Broadway.
8 & 9 Rooms, 1 & 2 Baths,
$1,350 to $1,500.

The Lucania
235 West 71st St.
Bet. B'way & West End Ave.
5 Rooms, 2 Baths,
$1,500 to $1,700.

4 & 12 W. 92d St.
Near Central Park West.
7 Rooms and Bath,
$900 to $1,100.

Woodmere
561 West 141st St.
Northeast Corner Broadway.
4, 5, and 6 Rooms and Bath,
$600 to $1,000.

375 Centr'l P'rk W.
Near 97th St.
7 and 8 Rooms, 2 Baths,
$840 to $1,200.

349 West 85th St.
Near West End Ave.
One Apartment.
8 Rooms & Bath, $1,400.

Lyndon Arms
524-525 Riverside Drive
Near 127th Street.
8 Rooms and Bath.
$1,150.

Send for our 1915 Apartment House Directory which contains information regarding apartment houses under our exclusive management.

BEFORE DECIDING—INSPECT

The Cleburne

West End Ave.—Broadway—105th St.

OVERLOOKING HUDSON

New 6 to 10 Room Apartments.

Ready for Occupancy. Appointments Most Attractive.

ON PREMISES, OR

L. J. PHILLIPS & CO.,

158 Broadway, Tel 6758 Cortlandt. — Columbus Ave. at 72d St. Tel. 2750 Columbus.

ALWYN COURT

New York's Most Exclusive Apartment House.

One Luxurious Suite of
14 Rooms, 5 Baths.

Master's Room 15x28. Servants' Dining Room.

Special Terms for One or More Years.

182 WEST 58TH STREET.

MANHATTAN—West Side.

BACHELOR APARTMENTS
SPENCER ARMS
S. E. cor. B'way & 69th St.
2, 3 & 4 ROOMS
or larger combinations — maid service included, and meals served in apartments.
Every room with permanent outside light and large closet space.
Most Convenient Location in City
Rental, $70 to $125
C. F. de Casanova, Agt., on premises, or your own broker. Tel. Columbus 8996.

9 Rooms
Modern Elevator Apartment.
265 W. 81st St.
Bet. Broadway and West End Av.
Attractive Rent
References Essential. Immediate Possession.
Apply on premises, or
DERSCHUCH & CO., 150 Broadway.

7-Room Corner Apartment
St. James Court,
Broadway & 92nd St.
4th Floor, $1,200.
LEWIS B. PRESTON, Inc.
Telephone—7475 Cort.

THE OSBORNE
205 WEST 57TH ST.
8 Room Apartment with 2 Baths, *Unfurnished.*
TO SUBLET,
Two 10 Room Apartments, *Furnished.*

51st St., 353 W., 8 Rooms, Bath.
Especially large, light, beautifully decorated, quiet, well kept, conveniently located house. Superintendent, premises, or
WALDRON & FREEMAN, 489 5th Av.

MANHATTAN—West Side.

HEALTH

Highest Spot
562 WEST END AVE.
AT 87TH ST.

9 Rooms
and
3 Baths

MOST ATTRACTIVE RENTS.
Immediate Possession.
Absolutely Fireproof. Modern in all details
AGENT ON PREMISES.

El Dorado
Situated Best Section Central Park.
ELEVATOR APARTMENTS
300 Central Park West
90th to 91st St.
SUITES OF
5 Rooms and Bath
10 Rooms, 3 Baths
13 Rooms, 3 Baths
An apartment house of the highest class, modern in every detail. Rooms are exceptionally large and well arranged.
Apply Superintendent, on Premises, or
M. RAYMOND,
507 W. 113th St. 'Phone, Morn.—8240.

160 W. 95th St.
New 9-story fireproof apartments. Southern exposure.
5 Room Apartment $1,025
6 Rooms, Ground Floor, $1,025
JULIUS TISHMAN & SONS,
18 East 41st St. Tel., 7618—Murray Hill.

203 WEST 107TH ST.
Select fireproof elevator apartments.
Extra large, light, all outside rooms and bath; efficient service. $70-$80. Superintendent on premises or
HALL & BLOODGOOD,
542 Fifth Av. Tele. Bryant 7632.

Efficient Management

F. R. WOOD. W. H. DOLSON Co.

Broadway, Cor. 80th Street — Telephone, Schuyler 3800

Branch Offices: 373 5th Ave., N. E. Cor. 35th St.; Broadway at 144th Street and 163rd Street.
Downtown Office: No. 140 Broadway, Cor. Liberty St.

THE BARNARD
106-110 Central Park West.
Southwest corner 71st St.
10 Story, 3 Elevators.
6, 7, 8 and 9 Rooms, 1 and 2 Baths.
Rents $1,100 to $2,500.
Including Refrigeration.
First floor for doctor.

VERSAILLES
250 West 91st St.
Southwest corner Broadway.
Subway Station at Door.
8 and 9 Rooms and 2 Baths.
Rents $1,600 to $2,000.

155 RIVERSIDE DRIVE
Corner of 88th St.
Fireproof Apartments.
12 Story, 2 Elevators.
9 Rooms, 3 Baths.
Rent $2,900.
One Apartment for Rent.

HOLLAND COURT
315 West 98th St.
Adjoining Riverside Drive.
4 and 7 Rooms, 1 and 2 Baths.
Rents $600 to $1,300.

66-68-72 EAST 77TH
Near Madison Ave.
7 and 8 Rooms and Bath
$600 to $800.
Choicest Location on East Side.

WALLACE
568 West 149th St.
Southeast corner Broadway.
Extra Large 6 and 7 Rooms and Bath.
Connecting Bedrooms; Most Attractive.
Rents $720 to $840.

JEANETTE COURT
248 Audubon Avenue,
Near 178th St.
4, 5 and 6 Rooms.
Rents $420 to $600.

THE EVELYN
101 West 78th St.
Non-housekeeping Apartments.
Maid service and electric light.
2 and 3 Rooms and Bath.
Rents $660 to $900.
Extra Large Rooms.

THE BRAENDER
418 Central Park West.
South corner 102d St.
Near Subway and Elevated.
10-Story Fireproof; 2 Elevators.
Corner Apartment.
12 Large Outside Rooms and 3 Baths.
$1,800.
Southern Exposure.
5, 6, 7 and 8 Rooms, $600 to $1,200.

RAMONA
528 West 111th St.
8-Story Fireproof Apartment.
All Modern Improvements.
Subway at 110th St.
4 Rooms, 1 Bath.
Rents $720.

VICTOR HALL
622 West 113th St.
8 Story Fireproof Modern Apartments.
Adjoining Riverside Drive.
6 and 7 Rooms and Bath.
Rents $840 to $1,100.

BELVOIR
472 West End Av.
Cor. 83d St.
One Apartment Left.
7 Rooms, 2 Baths.
Outside.
Southwest Exposure.
Rental $1,600.

CASTLETON
WELLINGTON-WELLESLEY
East Side Broadway, 142d to 144th St.
6, 7 and 8 Rooms and Bath.
Rents $600 to $900.

35 WEST 82D ST.
New 9-story Fireproof.
Near Central Park West.
One Block from "L" Station.
All Outside Rooms.
5 and 6 Rooms and Bath.
$900 to $1,200.
South and West Exposure.

ST. FRANCIS COURT
Riverside Drive, North Corner 135th St.
7 Outside Rooms, Corner, $900.
All New Fixtures.
Immediate Possession.

THE BELNORD
Broadway to Amsterdam Av.
86th to 87th St.
7 to 11 Rooms, 2, 3 and 4 Baths.
Rents $2,100 to $7,000.
Including Electric Light and Refrigeration.
Vacuum Cleaner Service Free.
Extra Large Rooms.
All Bedrooms Face Private Garden.

HEATHCOTE HALL
609 West 114th St.
One Block from Riverside Drive.
Convenient to Subway.
3 Rooms, Kitchenette.
4 and 5 Rooms, Kitchen.
Rents $600 to $1,000.

LUCILE
122 West 114th St.
Southeast corner St. Nicholas Av.
Near Subway and "L."
5 and 6 Rooms and Bath.
Rents $420 to $660.

THE COURTENAY
55 Central Park West.
Between 65th and 66th Sts.
10 Rooms, All Outside, 3 Baths.
One Apt. on Floor—Southern Exposure.
Rents $1,800 to $2,400.

THE HADRIAN
225 West 80th St.
Northeast corner Broadway.
10-Story Fireproof.
5 and 6 Rooms and 2 Baths.
Rents $900 to $1,200.
All Outside Rooms. 4 Exposures.

THE NORMAN
37-43 West 93d St.
Near Park, Subway and "L."
8-Story Fireproof Building, Surrounded by Private Houses.
5, 6 and 7 Rooms.
$900 to $1,400.

THE ROSEMARY
4 and 6 West 93d St.
Adjoining Central Park.
Near "L."
8 Rooms and Bath.
Rents $900 to $1,200.

THE DORILTON
Broadway, Corner 71st St.
Magnificent Structure.
Unusually Sunny Exposure. Express Subway Station 100 feet away.
Free Electric Light and Refrigeration.
3 Vacancies Only, 7 and 9 Rooms.
$2,200 to $2,800.
Write or Telephone for Leaflet.

451 WEST END AVENUE
Southwest corner of 82d St.
7 Rooms and Bath.
Rent $75.
Telephone and Hall Service.

FLORENCE COURT
500 West 176th St.
Southwest corner Amsterdam Av.
3 and 5 Rooms and Bath.
Rents $30 to $45.

LARCHMONT
448 Central Park West.
South corner 105th St.
7 Rooms and Bath; Corner.
Rents $900 to $1,100.

SYLVIA HALL
580 West 144th St.
Near Broadway.
6 and 7 Rooms and Bath.
Rents $660 to $720.

DOROTHEA
331 West 101st St.
Adjoining Riverside Drive.
Subway at 103d St.
All Outside Rooms Facing Hudson.
8 Large Rooms and Bath.
Rents $1,100 to $1,400.

IRVING ARMS
222 Riverside Drive.
Corner 94th St.
Fireproof Building.
Corner Apartment.
9 Rooms & 3 Baths, $1,700.
Southern Exposure. Vacuum Cleaning.
8 Rooms, 3 Baths, $1,300 to $1,800.

GREENWICH
446 Central Park West.
Adjoining corner 105th St.
Overlooking Central Park West.
8 Rooms and Bath.
Rents $900 to $1,000.

THE CLIFDEN
264 Riverside Drive.
South Corner 99th St.
12 Story, 3 Elevators.
Southwestern Exposure.
7, 8 and 9 Rooms, 2 and 3 Baths.
Rents $1,550 to $2,400.

THE CORINSECA
Northwest Corner.
209 West 97th St.
One Block 96th St. Subway.
8 Rooms, 1 & 2 Baths.
Rents $930 to $1,150.

817 WEST END AV.
Southwest corner 160th St.
Subway at 103d St.
Fireproof Apartments.
6 and 8 Rooms, 1 and 2 Baths.
Rents $1,400 to $2,000.
Extra Large, Light Rooms.

POWELLTON
229 West 97th St.
Northeast corner Broadway.
Modern Apartments.
8 & 9 Very Large Rooms,
2 and 3 Baths.
Rents $1,650 to $2,000.

THE PASADENA
10 West 61st St.
Southwest corner Broadway.
12 Story, Overlooking Central Park West
2, 3, 4, 8 & 9 Rooms & 1, 2 & 3 Baths
Rents $900 to $2,600.

GRACEHULL COURT
668 Riverside Drive.
South corner 144th St.
Excellent View of Hudson River.
One Block from Subway
6 and 7 Rooms and Bath.
Rents $900 to $1,200.

ELLERSLIE COURTS
601 W. 140th St., 600 W. 141st St.
Cor. Apartment. All Southern Exposure
Immediate Possession.
4 and 6 Rooms and Bath.
Rents $480-$660.

THE KENWAY
462 Convent Av.
Corner of 150th St.
7 Rooms. Excellent Value.
Rent $540.
Southern Exposure.

OUR 1915 BOOKLET, CONTAINING DESCRIPTIVE MATTER AND FLOOR PLANS OF THE ABOVE AND MANY OTHER PROPERTIES, MAY BE SECURED AT ANY OF OUR OFFICES, OR WILL BE FORWARDED ON REQUEST

LOUIS KEMPNER & SON,
2,443 BROADWAY, AT 90TH ST. Tel., 3120—River.
OFFER THE FOLLOWING ELEVATOR APARTMENTS:—

ST. REGIS COURT N. W. Cor. B'way & 152d St.
6-story elevator Apt. house, modern, fireproof, all improvements. Southern exposure. Convenient to Subway and surface lines.
Apts. of 5, 7 and 8 Rooms and 1 and 2 Baths.
Rents $480 to $1,000.

PONCHARTRAIN 312 West 109th St.
Between Broadway & Riverside Drive.
One block from 110th Street Subway station and half a block from Broadway surface cars and Riverside Drive "Bus" line.
8-story elevator Apt. house, with all improvements.
Apts. of 7 Rooms, 2 Baths.
Rent $1,200. Liberal concessions.

160th St.---Riverside Drive---161st St.
and 655 West 160th St.
Overlooking the Hudson and Palisades

ROMAINE AND LOYAL

NEW BUILDINGS READY FOR OCCUPANCY
Suites of 4-5-6-7-8 Rooms, 2 Baths
Rentals $480 to $1320
Renting Agent on Premises—Phone Audubon 9045.
Open Evenings.
Friedman Construction Co. Phone Cortlandt 839 189 Broadway

MANHATTAN—West Side.

RIVERSIDE DRIVE
=640-644=

141st-142d Sts.
12-Story Fireproof Apartment House. Something more than a mere apartment. Unexcelled location.
4, 5, 6 and 7 ROOMS
2 and 3 BATHS.
Every modern improvement.
Excellent elevator service.
Superior steam heating plant.
Private laundries.
Large, bright, airy rooms.
Efficient Day and Night Service.
Moderate Rentals
AGENT ON PREMISES.
Phone 6900 Audubon.

65 Central Park West
North Corner 66th St.
Exceptionally Fine Apartment,
8 ROOMS, 2 BATHS
Overlooking park; large, light, airy rooms; modern elevator house; rent very reasonable to desirable tenant. Apply Supt.

THE ADRIAN,
58 West 72d.
Eight large, light rooms, bath; parquet floors, electric light; elevator service day and night; convenient subway, elevated, and surface lines, $1,100-$1,800. Inquire Superintendent.

West Side, Above 110th Street.

Riverside Drive, N. E. Cor. 158th St.
THE SUTHERLAND
7 ROOMS AND 2 BATHS
See these delightful apartments. Low rents.
Rental Agent on Premises, or
VAN NORDEN & WILSON,
1 West 34th Street.

West Side, Above 110th Street.

Free Rent
until
November 1
and
Concessions
Elevator Apartments
in the best section of Washington and Morningside Heights.
4-5-6-7 and 8 Rooms,
1 AND 2 BATHS.
Rents Extremely Moderate.
Apartments are up to the minute in every respect, recently completed. Owner is anxious to have them entirely rented and will allow any concessions within reason.
Phone Owner, Apt. B, Audubon 4858,
SUNDAY, DAILY AND EVENINGS.

Liberal offer by the Owner
The owner of this house is desirous of filling it at once. Hence will give extraordinary inducements to desirable tenants.

Brockton—Elevator.
661 West 180th Street,
N. E. Corner Broadway
4 Rooms .....$40 to $44
4 Rooms, corner..$46 to $50
5 Rooms $50
6 Rooms $55

This house is exceptionally well managed and of recent construction, and is located in the best section on Washington Heights
KNAP & WASSON CO., Agents,
4249 Broadway at 181st St.
2759 Broadway at 168th St.

GRAND CORNER
7th Av., 1,919, corner 116th; open plaza, bet. subway and "L" express stations; 7-8 rooms, extra large, light, high class; all improvements; newly decorated; reduced to $50, $70, $85; great concessions; see our inducements before you select.

Chatsworth
344 West 72d Street, at Riverside Drive
Absolutely fireproof, overlooking the Hudson from the Statue of Liberty to Yonkers.
Apartments of 6 to 10 Rooms, $900 to $3,250,
INCLUDING REFRIGERATION.
In connection with Chatsworth are also a Restaurant, Cafe, Barber Shop and Valet Service, &c. Convenient to "L" and subway; Fifth Av. Buses at the door.
L. J. Phillips & Co., 72d St. & Columbus Av.

TRINITY STUDIOS
BROADWAY, COR. 153D ST.
2 & 3 Rooms and kitchenette, $35 upwards.
Every room has a perpetual river and park view; high elevation; modern equipment; wholesome atmosphere pervades; there's maximum comfort, minimum care.

Sunderland and Norman
522-530 WEST 136TH STREET.
(Adjoining Broadway.)
3 to 6 Rooms Rents $30 to $50
New elevator apartments, park-like outlook or river view; light, airy rooms, latest improvements; block "Stadium," subway. Riverside bus, surface cars; elevator attendance.

"Yorktown Court"
615 W. 162D STREET,
Cor. Ft. Washington Ave.
4 to 7 Rooms Rents $40 to $65
Delightful, bright, airy rooms; building on "Park" street, corresponding to West End Avenue; seclusion, though only two blocks to surface cars, subway, "L."
L. J. Phillips & Co., 3787 B'way (Cor. 157th St.)

West Side, Above 110th Street.

The Riviera
Riverside Drive, 156th to 157th S t.
Modern 12-story Fireproof Apartment. Subway Station Half Block Distant.
5 rooms $660 to $750 per annum
7 rms. $1000 to $1200 per annum
8 rms. $1200 to $1500 per annum
9-10 rms. $1600-$2000 per annum
A. J. ODELL, Resident Manager.
Telephone, Audubon—5400.
Service and management under direct supervision of owners.
Manhattan Leasing Co.,
149 Church St. Tel. 6390—Barclay.

THE ARDELLE
527 Riverside Drive,
Opposite
Grant's Tomb and Claremont.
One Apt. of 7 Rooms and Foyer, 2 Baths, $1,500.
The Best Built House on Riverside.
Management of Owner on premises.

See the Exceptional Values we offer in these ELEVATOR HOUSES
THE GARFIELD
200 Claremont Av. at 127th Street } 5-6 Large, Light Rooms
THE SPENCER
523 West 121st St. near Broadway } 4-5-7 Large, Light Rooms
Rentals $45 to $70
Representatives on premises, or
M. M. HAYWARD & CO.,
2640 Broadway. Phone River 9084

THE KANAWAH
203 WEST 111TH ST.
HIGH-CLASS ELEVATOR APARTMENTS.
ALL NIGHT SERVICE.
5 ROOMS, $35-$37.50.

KENSINGTON COURT
555 West 151st St.
ELEVATOR APARTMENTS.
6 Rooms, $55.
7 Rooms, $65 to $75.
Inquire on premises.
Saguenay Realty Co.

629 WEST 138TH ST.
Between Broadway & Riverside Drive.
Private house block; subway station 137th Street. Fifth Avenue bus line 135th.
4 AND 5 ROOMS.
W. D. Morgan, Agent, 3573 B'way, (147th).

West Side, Above 110th Street.

521-3W.112
NEW FIREPROOF BUILDINGS
ATTRACTIVE RENTS.
UNUSUAL ARRANGEMENT.
NO LONG HALLS.
5 Rooms, 1 Bath, $55, $65, $70
6 Rooms, 1 Bath.....$75
7 Rooms, 2 Baths, $80, $90, $100
Representative on Premises,
Or
CHARLES P. L. HUSTON CO.
Tel. 6880 M. H. 15 E. 40th St.

610 WEST 115TH ST.
Modern fireproof building, near Riverside Drive; large, bright rooms; every modern improvement; superior service; subway express station one block.
3 Rooms kitchenettes and bath $47.50 to $52.50
4 Rooms and bath $50.00
5 Rooms and bath $67.50 to $75.00
Representative on premises. Tel., 3335—Morn.

Smithsonian,
60 WEST 129TH STREET.
7-8 rooms in modern elevator building; rents $50 to $80. Apply premises, or
ROBERT LEVERS, 376 Lenox Ave.

CORNER APARTMENT,
Seven and eight Rooms and Bath; SERVANTS' TOILET; $65 AND $70.
400 West 152d St. (St. Nicholas Av.)
W. D. MORGAN, Agent, 3,573 B'way (147th).

X THE URANIA X
240 West 129th St.
5 and 6 sunny outside rooms; electric elevator, steam dryer, every improvement; quiet, homelike house. Faultless service $480-$600. Superintendent or H. Nelson Flanagan, 58 Bond St.

THE OSTEND
N. E. Cor. Broadway & 112th St.
9 and 10 ROOMS AND 2 BATHS
High-Class Elevator House $1200-$1600
EXCEPTIONAL VALUE
Apply SUPT. ON PREMISES.

SUNRIDGE 538-540 W. 124th St.
Elevator Apartments.
7 Rooms, 2 Baths, $600-$660
Apply Superintendent on premises, or Duff & Conger, Madison Ave., Cor. 86th St.

BACHELOR APARTMENTS
Harlem Library Apartments, 32 West 123d St. Delightfully located in Harlem's choicest residential section; one or two rooms; only $15 to $50. WILCOX & SHELTON, 2,107 7th Av., (125th St.)

READY FOR OCCUPANCY

The Duncraggan

181ST STREET — RIVERSIDE DRIVE
Located on a Plaza 120 Feet Wide.
3-4-5 ROOMS
A FEW DESIRABLE APARTMENTS LEFT.
Within easy access of all transit lines. The proposed bus service will pass door.

Holyrood Court
New Elevator House.
436 Ft. Washington Ave.,
S. E. Cor. 180th St., 1 Block W. of B'way.
3 & 5 ROOMS, CORNER
Exceptionally Well Arranged.

The Trossachs
106 NORTHERN AVE.,
JUST NORTH OF 181ST ST.
3, 4, 5 & 6 ROOMS
Low Rentals to Desirable Tenants. SHORT WALK TO SUBWAY STATION. AGENT PREMISES.

The Fairfield
97 Ft. Washington Ave.,
SOUTHWEST CORNER 163D ST.
Overlooking Parade Grounds.
Only Two Apartments Left.
4 & 6 Rooms, Moderate Rent
EXTRA LARGE, LIGHT. ABUNDANT CLOSET SPACE. STREET UNDER SUPERVISION PARK DEPARTMENT.

Courteous and Competent Renting Agents on Premises, or
87th St., Cor. B'way. KEMPE & CO. 5810. Schuyler

West Side, Above 110th Street.

WILLIAM P. SHERIDAN
549 Riverside Drive,
Corner 127th Street, New York.
Phone 434 Morningside
THE DEVONSHIRE
542 West 112th Street,
S. E. Cor. Broadway.
One 9-room apartment,
3 baths and large foyer.
All other suites rented.
Special price, $1,800 year.
THE ROXBURY
540 West 122nd Street.
Apartments of 5 and 6 rooms.
Some have river view.
5 rooms, $600 yearly.
6 rooms, $720 yearly.
Corner apartment, $840 year.
KATAHDIN
N. E. Cor. Broadway and 113th Street.
Apartment of 8 large rooms.
Very reasonable, $1,500 year.
THE GROSVENOR
548 Riverside Drive.
Full river view.
Apartment of 7 rooms.
Splendid value, $900 yearly.
CRESCENT COURT
S. W. Cor. Claremont Av. and 127th St.
Right at Riverside Drive.
5 rooms, $600 yearly.
6 rooms, $660 yearly.
7 rooms, $780 yearly.
Some corner apartments.
205 to 211 West 107th St.
Near Broadway.
Very desirable neighborhood.
Splendid large apartments.
Immense closet room.
7 large rooms and bath.
Strictly modern; high class.
$630 to $660 yearly.

8 Rooms and Bath
RENTALS $65 & $70
Extra Maid's Lavatory.
Modern Elevator.
All Improvements.
42 West 120th Street
Overlooking Mt. Morris Park.
Houghton Company,
200 West 72d St. Col. 280.
or Superintendent on Premises.

THE PLAZA
795 ST. NICHOLAS AV.,
CORNER 150TH ST.
High-class, seven, eight rooms elevator apartments; unsurpassed service; $60-$70.

West Side, Above 110th Street.

RIVERSIDE DWELLINGS
611-19 West 114th St.
Between Broadway and Riverside Drive. Subway express station 116th St. and Broadway.
8 exceptionally large, light, all outside rooms, 2 baths.
All night elevator service.
One apartment suitable for physician.
Moderate Rents

ANNAMERE COURT
609-15 West 115th St.
8 large, light rooms, 2 baths
All night elevator and 'phone service; superb location.
Moderate Rents
I. LOEWENWALD, Agent,
611-19 W. 114th St. Tel. 2896 Morningside.

Manhattan Av. & 123d St.
Near 125th St. "L" and Subway.
High Class Elevator Apartments.
2-3-4 & 5 Rooms
Kitchens and Kitchenettes,
$28 to $60 Per Month.
Large Rooms. Unusual Closet Space.
'PHONE 3927 MORNINGSIDE.

420 W. 119th St.
THE IRADELL
High-Class Elevator Apartments.
2, 3, 4 & 5 Rooms & Bath
KITCHENS AND KITCHENETTES.
$32 to $60.

Panmure Arms
593 Riverside Drive N. E. COR. 136TH ST.
Exclusive Home for Refined Families.
8 and 9 ROOMS
LARGE, OUTSIDE, PLEASANT.
Southern Exposure.
Block to Subway Station—Bus Line.
EVERY MODERN IMPROVEMENT.
Abundant Sunlight. Excellent Service.
RENTS REASONABLE.
KEMPE & CO. 87TH ST., Cor. B'way. Schuyler 5410.

IDEAL LOCATION.
409-419 W. 129th, 41 Convent Av. 408-420 W. 130th, 49 St. Nicholas Terrace. High-class elevator apartments to lease; 4, 5, 6, 7, 8 rooms; $460-$900; concession.

APARTMENTS TO LET—Unfurnished.

MOREWOOD REALTY HOLDING COMPANY

offer the following choice high-grade Apartments to lease.
Being under ownership management, tenants are assured of excellent service and attention at all times.
The buildings are all new, absolutely fireproof, are ideally located and contain all up-to-date features with modern equipment throughout.

VAN DYCK & SEVERN
72d St.—Broadway—73d St.
Express Subway Station at 72d St.
6 to 11 Rooms, 2 to 3 Baths
Rentals $1,800 to $3,800
Including Refrigeration.
All large and light rooms, with abundant closet space.
There are no dumbwaiters—each apartment having a rear entrance and service Elevator.
Telephone, 3547—Columbus.

EVANSTON
West End Ave., at 90th St.
Situated on the finest residential avenue in the city.
One Duplex Apartment of 9 Rooms, 3 Baths
Rental $3,300
Telephone, 7793—River.

ADMASTON
N. W. Cor. Broadway, 89th St.
Near 91st St. Subway.
Every Modern Convenience.
Apartments of
5, 6 & 7 Rooms, 2 Baths
Rentals $1,200 to $1,800

FORREST CHAMBERS
N. W. Cor. Broadway, 113th St.
Convenient to 110th St. Subway.
6, 7, 8 & 9 Rooms, 2 & 3 Baths
Rentals $1,100 to $2,400
Telephone, 6261—Morningside

RESIDENT MANAGER AT EACH HOUSE.

THE FAIRHOLM
503 West 121st Street,
Between Amsterdam & Broadway.
5 and 6 Rooms.
Unusually large and light. All modern improvements.
$47.50 to $60.00

PRINCE MONACO
227-29 West 109th Street,
Near Broadway.
3, 4 and 5 Rooms.
Strictly high-class Apartments; every modern improvement.
$45.00 to $75.00

7 West 108th St.
Near Central Park West.
High-class Apartments; elevator, electric light and all modern improvements.
4 and 5 Rooms
$30.00 to $50.00

THE PHAETON
539 West 112th Street,
Near Broadway.
5 and 7 Rooms and 2 Baths
$75 to $110.00
Choice Apartment on first floor, suited for physician or dentist.

THE ORADELL
508-10 West 112th Street,
Between Amsterdam & Broadway.
5 and 6 Rooms,
LARGE FOYER
All modern improvements.
$50.00 to $70.00

North & South Medford
561 West 163d Street
and
562 West 164th Street,
Corner of Broadway.
5, 6 and 7 Rooms and 2 Baths
$55.00 to $70.00
Unusually attractive. Large Foyer, Unusual floor plan.

THOMAS J. O'REILLY,
Broadway and 109th Street.
Riverside—9700.

Ready for Occupancy at Once.
Corner Apartments Rentals $2,200 & $2,400
8 & 9 ROOMS AND 3 BATHS
Absolutely Fireproof. Modern Improvements.
Cornwall
90th St. and Broadway
Agent on premises, or
SLAWSON & HOBBS, 162 WEST 72D ST.

West Side, Above 110th Street.

Strathcona on the Hudson
709 West 169th Street
Corner Haven Avenue
Unusually desirable apartments. Unsurpassed location. Unobstructed view of Hudson from every room; all large and sunny. Kitchenette with 3 rooms.
3, 4 and 5 Rooms
All improvements, night & day service.
Rents $420 to $720
Apply on premises, or
CHARLES A. ADRIAN, Agent,
3536 Broadway
Telephone 2649 Audubon.

Several Very Desirable
SUITES TO LEASE
—IN THE—
BANCROFT
Kitchenette Apartments
509-517 W. 121st St.
Bet. Broadway and Amsterdam Ave.
LIVING ROOM, BEDROOM, KITCHENETTE AND BATH. $35 to $42.50
LIVING ROOM, TWO BEDROOMS, KITCHENETTE AND BATH. $45 to $60
LIGHT, UNOBSTRUCTED VIEWS.
NEW FIREPROOF BUILDING. FINE RESTAURANT ON PREMISES.
References absolutely indispensable.

536 W. 111th St.
Modern fireproof building, adjacent to Broadway. Superb Apartments, large, light rooms. Appointments and service of highest standard.
4 Rooms and bath..... $780 to $825
7 Rooms and 2 baths..1,100 to 1,250
APPLY MANAGER. ON PREMISES.

CLARISSA ELEVATOR APARTMENTS
2400 7th Ave., Cor. 140th St.
5 rooms, bedroom 17x10, $40
6 rooms...... $40 to $42.50

THERESA, 115 W. 129th St.
Exceptionally well managed high-class elevator apartment house; rooms contain every modern improvement; convenient to elevated and subway stations.
4-5 Rooms $32-$40
ROBERT LEVERS, 376 Lenox Ave.

MANHATTAN—East Side.

RUTHERFORD
206 East 17th Street.
4 rooms, all improvements; telephone and elevator service. From $36 to $38.

The ST. ANDREW
2 EAST 127TH ST.
HIGH-CLASS ELEVATOR APARTMENTS.
ALL NIGHT SERVICE.
6 ROOMS, $60-$65.

MON BIJOU
210 East 17th St.
5 rooms, all improvements, electric light, hall service, telephone; $40.

MANHATTAN—East Side.

The Schermerhorn
ENTIRE BLOCK FRONT.
MADISON AVE.,
82D TO 83D STS.
Exclusive
APARTMENTS
OF
9 and 10
ROOMS,
Foyer & 3 Baths.
APPLY TO
Mark Rafalsky & Co.,
56 WEST 45TH ST.
Telephone, Bryant—7848.

MANHATTAN—East Side.

THE STUYVESANT
17 LIVINGSTON PLACE
Corner East 17th St., Overlooking Stuyvesant Park.
6 & 7 Rooms
RENTS $800-$1,200.
Large, light and airy; 'phone, elevators, electric light, uniformed hall attendants; separate servants' toilets.
Apply to Supt., on premises.

114 East 84th St.
Near Park Av.
New Fireproof Apartments
One Apartment: 6 Rooms, 2 Baths $1200
Two Apartments: 7 Rooms, 3 Baths $1600
Service Elevator, Individual Storage Rooms, etc.
Apply
DOUGLAS ELLIMAN, 421 Madison Av., or S. A. HERZOG, 299 Madison Av.

The Manhanset
63 East 59th Street
ADMIRABLY suited to professional and business people who seek a refined home with apartment house privacy and hotel service.
There are now available a few suites of 3 rooms and bath, ranging in rental from $55 to $70. These have been newly renovated and include the most desirable apartments in the Manhanset.
For details apply to Supt. Tel. 4490 Plaza

THE HOLLYWOOD
1337 Madison Av.
S. E. COR. 94TH ST.
EXCEPTIONAL OPPORTUNITY
High-class Elevator Apartment, all night service; 8 large, light corner rooms, 2 baths, $1,000 to $1,500. Supt. on premises. Commission to brokers.

1219 MADISON AVENUE,
Southeast Corner 88th Street.
6, 8 & 9 Rooms & Bath.
$810 to $1,450.
ALL FRONT APARTMENTS.

A.—"HOFFMAN ARMS"
640 MADISON AV., Cor. 59th St.
FIVE TO EIGHT ROOMS.
$1,100 TO $1,600.
Spacious rooms; excellent service; accessible location.
Large skylight studio, bedroom, bath, $950.

HATFIELD HOUSE,
103 EAST 29TH STREET.
Two and three rooms and bath; southern exposure; near subway.

Apartments
998 Fifth Avenue
18 Rooms and 5 Baths, $15,000
500 Madison Avenue
Northwest Corner of 52d Street
7, 8, & 10 Rooms & 3 Baths, $2,500—$4,000
776 Lexington Avenue
2 & 3 Rooms and Bath, $420—$840
120 East 31st Street
8 Rooms & 2 Baths, $1,000—$1,500
Further particulars and plans of all the apartments on the east side are on file at our office at
10 East 45th St.
Tel. 8100 Murray Hill.
Douglas Robinson Charles S. Brown Co

Non-Housekeeping Apartments
A few Apartments available for fall renting. 1, 2 and 3 large, airy, outside rooms with bath; modern in detail. Day and night attendance. Vacuum cleaning system, maid service, mail chute, open fireplaces, ample closet room. Meals served in apartments. Agent always on premises. 'Phone, Plaza—6070.
Rents, $600 to $1,320.
507 Madison Avenue. At 53d St.

122 E. 76th St.
Near Park Av.
New 9-Story Fireproof Apartments
7 & 8 Rooms
Rentals $1,800 to $2,200.
APARTMENT, $850.
Douglas L. Elliman & Co., Inc.,
AGENTS,
421 Madison Avenue, at 48th Street.
Telephone, Murray Hill—5600.

ROCKLEDGE COURT,
3,044 Albany Crescent
B'way and 231st St. Sub. Station.
3-4-6 Rooms, $28.00-$42.00
Large rooms, big closets; all improvements.
READY FOR OCCUPANCY
Class of tenants absolutely restricted.
Michael J. Martin Corporation
Owner on Premises.

MANHATTAN—East Side.

515 Madison Ave. CORNER 53RD ST.
7 Rooms and two baths $2500 per annum
11 Rooms and three baths $3800 per annum
Also furnished, 11 rooms and 3 baths, $3,500 for season.
MARSTON & CO.,
30 East 42d St. Tel. Murray Hill 540.
PEASE & ELLIMAN,
340 Madison Av. Tel. Murray Hill 6200.

CORONADO
Northwest corner Park Av., 81st St.; high-class elevator apartment, 7 and 8 rooms. Rents $900, $1,200 yearly.

J. Edgar Leaycraft & Co.
30 E. 42 St. (42nd St. Bldg)
Offer The Following:

High Class Apartments for Rent:—

No. of rooms.		Rentals.
8	1744-48 B'way (Rockingham), cor 56th St.	900-1700
8	571 Park Av. (Hetherington), cor. 63d St.	1800
7, 8, 9	71 East 96th St. (Van Cortlandt)	840-1320
8	175 2d Av., cor. 11th St., op. St. Mark's Church	900-1200
8	218-20 West 59th St., opposite Central Park	1000
7 & 8	1 West 102d St. / 424 Central Park West. {The Melba}	780- 960
5	148 East 18th St.	540
5	3 Washington Square North	1200

Why Pay High Rents for Choice East Side Apartments?
Look at "OUR OFFERINGS" in Modern Houses
Where the Service Is Perfect and Rents Moderate

THE QUEENSTON, 16 East 96th St., Cor. Madison Ave.	10 ROOMS. 3 Baths.	$2000
THE LAURISTON, 1239 Madison Ave., Cor. 89th St.	7, 8 & 9 ROOMS. 2 Baths.	$1500 to $2000
1261 MADISON AVE. Corner 90th Street	8 ROOMS, 2 BATHS, Only One Left.	$2100
THE ALCAZAR, 120 East 86th St., Near Park Ave.	7 & 8 ROOMS. Bath, Elevator.	$720 to $840
1246 MADISON AVE. Near 90th Street	7 ROOMS. Bath. Single Flats.	$600 to $720
58 TO 66 EAST 96TH ST. Near Park Avenue	7 ROOMS. All improvements.	$420 to $540

Floor Plans and Full Particulars of All East Side Apartments
Telephone Lenox 8900. **DUFF & CONGER** Madison Ave., Corner 86th St.

118 East 54th St.
1 apartment, 9 rooms, 3 baths, $2,800.
115 East 53rd St.
1 apartment, 8 rooms, 3 baths, $2,700.
Doctor's Office, 3 Rooms and Bath, $1,380.
123 East 53rd St.
2 apartments, 6-7 rooms, 2, 3 baths, $1,560, $2,250.
Moore & Wyckoff,
Phone 1263 Bryant—546 Fifth Avenue—Cor. 45th St.

JACKSON REALTY COMPANY
HAVE ONLY ONE STRICTLY HIGH-CLASS APARTMENT LEFT
771 Madison Avenue Southeast cor. 66th St.
Third Floor, 11 Rooms and 4 Baths
AMPLE NEW SERVANTS' QUARTERS
All Light, Airy Outside Rooms.
BEST SERVICE IN NEW YORK.
Apply to Superintendent on premises, or
DOUGLAS L. ELLIMAN & CO., 421 Madison Ave. (48th St.)

161 East 79th Street
Near Lexington Avenue
New Building Now Ready for Occupancy
Two apartments on a floor, each occupying whole width of plot.
Large sunny rooms.
7 and 8 Rooms, 3 Baths, $1,900 to $2,500
Two Doctors' Apartments,
3 and 4 Rooms, $1,000-$1,200
PEASE & ELLIMAN, Agents
340 Madison Avenue
'Phone, Murray Hill—6200.

MANHATTAN—East Side.

MAXIMUM NUMBER OF ROOMS AND BEST SERVICE AT A MINIMUM OF PRICE
A REAL BARGAIN ON PARK AVENUE
Considering Location and Exposure.
7 ROOMS 2 BATHS RENT $1,650 | 9 ROOMS 2 BATHS $1,500 to $2,100
981 PARK AVENUE,
Northeast Corner 83rd St.
Modern 9-Story Fireproof Building.
Douglas L. Elliman & Co. Agts.
421 Madison Avenue, at 48th St.
Telephone Murray Hill 5600

BACHELOR
691 Madison Ave. N. E. cor. 62d St.
Parlor, Bedroom, and Bath,
Furnished or Unfurnished.
Service Included.
RENTS $480 TO $720.
Apply on premises, or to
MOORE & WYCKOFF
546 Fifth Ave., 45th St. Tel. 1263 Bryant.

APARTMENTS

GRAYLOCK COURT
631 East 168th St.
Cor. Boston Road
5 Rooms, $40.
6 Rooms, $45-$50.
Inquire on premises,
or 555 West 151st St.
Estate C. M. Silverman.

9 LARGE ROOMS.
All outside corner, high-class, modern elevator; exceptionally refined; owner resides on premises; restricted avenue.
WESTWOOD & CLIFFEWOOD COURTS,
West 179th Street,
on Fort Washington Avenue.

BROOKLYN.

Royal Arms
186 PROSPECT PLACE
NEAR FLATBUSH AV., BROOKLYN.
The best elevator apartment in Brooklyn, containing all latest improvements. 3, 4 and 5 rooms with bath, $30 to $60.
COURTEOUS ATTENDANTS IN UNIFORMS
Apply on premises or
J. J. BROOKE, 215 Montague St., Brooklyn.

STUDIOS
New studios on Columbia Heights, Brooklyn, 64 Poplar St., three minutes' walk from Bridge. Two large rooms, kitchenette, bath, steam heat, hot water, excellent light. Pyle & Co., 201 Montague St., Brooklyn.

BRONX.

FORDHAM HEIGHTS
The West Bronx
Most Healthful and Attractive Community in New York.
YOUR IDEALS REALIZED
If You Live Here
NEW APARTMENTS
3 to 7 Rooms, $20 to $60.
Transit—B'way Sub. to 207th St., then Eastward on surface car to Grand Concourse. New Lex. Ave. Sub. Station Fordham Road and Jerome Ave. N. Y. Central (Harlem Div.) to Fordham, 20 minutes from 42d St.; 3rd Ave. L. to Fordham Road, then walk WEST to Grand Concourse.

These are only a few of the choice apartments now ready for occupancy:

Entire Block Front
Corner of 188th St.,
Valentine to Tiebout Ave.
3-4-5-6 Rooms and Bath,
$23 to $42.
FRANK BEGRISCH, JR.,
Owner and Builder. Apply on premises.
Elegant new apartments; large rooms and closets; every modern improvement; telephone in each apartment.

Bedford Park Ap'ts.
Block front—South Side 199th St.,
Briggs Ave. to Bainbridge Ave.
3-4-5-6 Rooms and Bath,
$25 to $50.
DANIEL HOULIHAN,
Owner and Builder. Apply Premises.
New, high-class apartments; every modern improvement; extra large, light rooms; telephone, electric lights, etc.

2327-2331-2351-2355
Grand Boulevard & Concourse
7 Rooms, 2 Baths..............$55-$58
5-6 Rooms......................$40-$48
P. J. KEARNS,
Owner and Builder. Apply Premises.
Large rooms; plenty of closets; telephone, vacuum cleaner and every up-to-the-minute convenience.

GRAND BOULEVARD & CONCOURSE APARTMENTS.
N. E. Corner 198th St.
4-5-6 Rooms and Bath.
Rents Reasonable.
APPLY AGENT ON PREMISES.
Exceptionally well planned apartment; large, light, beautiful rooms.

5 GRAND ROOMS $32—$38
JUST COMPLETED
University Heights Apartments
1905-1929 ANDREWS AVE.,
BET. WEST BURNSIDE AVE. AND WEST 179TH ST., WEST BRONX.
Broadway Subway, 181st, to University Av. trolley, 8 cents. Parquet floors; two families on floor; tenants restricted. Booklet.

City Property

Thirty-five cents an agate line.

Real Estate.

J. CLARENCE DAVIES,
Real Estate, 149th St. and 3d Ave.

LOTON H. SLAWSON COMPANY,
171 Madison Avenue, New York.

WM. A. WHITE & SONS,
Real Estate, 46 Cedar St.

BRYAN L. KENNELLY, AUCTIONEER,
156 BROADWAY, NEW YORK.

MARK RAFALSKY & CO.,
56 West 45th Street. Tel. Bryant 7848.

Manhattan—For Sale or To Let.

FOR SALE.—Plot 100x100 on 11th Av. in the new dock section; suitable as site for manufacturing plant or warehouse purposes; can be bought at a very low price. WM. A. WHITE & SONS, 46 Cedar St. Tel. 5700 John.

See our ad. Sunday, easy housekeeping homes, Crown St. Realty Associates, 162 Remsen St.

BROADWAY STORES WANTED, 72d to 181st Goodale, Perry & Dwight, 2705 B'way.

Want to sell, lease rooming house, beautifully furnished. 67 West 44th St.

Brooklyn—For Sale or To Let.

UNUSUAL BARGAIN AT $9,500.00.
Three-story basement house, with all conveniences of modern apartment; parquet floors, electric lights; instantaneous hot water supply and hot-water heat. Near subways. Apply Owner, 175 Underhill Av., Brooklyn. Telephone Prospect 299.

Craftsman Homes in the heart of Flatbush, only $4,250; send for booklet. Otto Singer, on premises, East 13th St. and Av. K, Brooklyn. Avenue J station, Brighton Beach "L."

Bronx—For Sale or To Let.

Taxpayer.—Jerome Av., adjoining station; great future. Brooker-Schneider, 4,205 3d Av.

Queens—For Sale or To Let.

At Queens, L. I., in Greater New York, 30 minutes from Penn. Station and Flatbush Av.; large building plot, 40x100 feet; water, gas, electric lights, cement walk; 3 minutes' walk from station in ideally restricted home neighborhood; title guaranteed; can be bought at a bargain. R. E. Pendergrast, Room 714, 47 West 34th St., N. Y. City. Phone Greeley 3050.

IF YOU are looking for a 4-room house and large garden plot, with variety of fruit trees, grape arbor, hedge, large vegetable patch, (all planted,) chicken house, &c., 2 minutes from trolley, only 30 minutes out, complete for $1,800, easy terms, answer at once. Bischoff, Box 198 Times Downtown.

Jamaica.—Sacrifice, six rooms, bath, $2,900; eight rooms and bath, $5,900; all improvements. Piquet, 354 Fulton St., Jamaica.

Real Estate for Exchange.

Would like to sell or exchange a three-family brick house on Pulaski St., Brooklyn; $4,000 first mortgage. F. Aronson, 220 5th Av.

City Houses to Let—Unfurnished.

RIVERSIDE DRIVE, 865.—Extra wide three-story and basement dwelling; steam heat; river view from Yonkers to Hoboken; rent reduced to $1,200. Apply Phillips, 3,787 Broadway, at 157th.

146th, 404 West, (near Convent Av.)—20-foot 3-story, 2-story extension, 10 rooms, 2 baths; perfect condition. W. D. Morgan, 3,573 Broadway, (147th.)

City Houses to Let—Furnished

To let, furnished or unfurnished, 415 Convent Av., between 147th and 148th Sts., a very desirable house. Caretaker in house, or get keys from Duff & Brown, Amsterdam Av. and 145th St.

Well-furnished house on West End Av.; modern improvements, 10 rooms, 2 baths, $2,500. Telephone 5086 Gramercy.

To Let For Business Purposes

Thirty-five cents an agate line.

To let, 30,000 sq. ft. floor space in Passaic, N. J., with power; may be cut up to suit tenant; Erie Railroad siding on premises; 12,000 sq. ft. floor space and throwing plant for sale cheap; ready to operate; cheap power; capacity, 600 organ and 600 tram per week. Apply to S. U. M., 158 Ellison St., Paterson, N. J.

412 EIGHTH AV., N. Y. C., BETWEEN 30th and 31st Sts., 50 ft. south of Penna. R. R. Sta. and new Post Office; large store and basement; offices and lofts, perfect light, high ceilings, elevator, heat, &c.; good shipping facilities; rents reasonable. ESTATE OF S. NIEWENHOUS, owner, or your broker.

29 LIBERTY ST., OPPOSITE MUTUAL LIFE.
To sublet, part of 2,000 sq. ft. office space; private rooms and all desks connected with switchboard; mahogany furniture and velvet carpets throughout. Inquire Rooms 310-315.

Looking for OFFICES or a LOFT? We can save you both TIME and MONEY. Large or small space. All parts of city. Long or short terms. THE SUB-LEASING CO., 1,476 B'dway, (cor. 42d.) Bryant 5786.

Studio for Rent.—Third floor, middle studio, bedroom and bath; 114 East 66th St.; rental, $900. Apply to Caretaker, on premises, or Reynolds & Goodwin, 2 Wall St.

Times Square district; large, light parlor floor; millinery or tailoring or dressmaking; suitable specially for lodge or clubroom. 133 West 41st St.; $60 month.

Corner office; six windows; private telephone; stenographer's, towel and drinking water service. Suite 1,602, 110 West 40th St.

VERY LIGHT and choice suite offices and store room, sublet at very low rental. The Sanitex Co., 33 Union Square.

Office to sublet at sacrifice; 7 months. R., 622 Longacre Building, Broadway and 42d.

Offices to let—Transit Bldg. & Annex, 7 E. 42 St. & 10 E. 43 St. Homer Foote, Jr., Agt.

Store, southeast corner 14th St. and 7th Av. E. S. Willard & Co., 52 William St.

RULAND & WHITING CO.,
5 Beekman St., New York City.

Property Out of the City

Thirty-five cents an agate line.

Long Island—For Sale or To Let.

SEMI-BUNGALOW, $5,950.
28 minutes from Manhattan, 100 trains daily, five minutes from express station, restricted, refined neighborhood, garden, shade trees, schools, churches, library; 7 fine rooms and tile bath, glass sun parlor, sleeping porch and conservatory, hardwood trim, parquet floors, gas, electricity, all city improvements; built by day's labor and guaranteed; easy terms. J. MEAD BRIGGS, 200 Broadway, N. Y. City. Phone 3876 Cortlandt.
P. S.—This house nearing completion is a home of quality, built on merit.

SACRIFICE 5-acre plot on Jericho Turnpike, L. I., suitable for gentleman's estate, at $1,200 an acre; 20-foot lots selling at $1,000 less than mile away; between Hicksville and Westbury Station; surrounded by fine country estates; big bargain; easy terms. Write Sacrifice, 1,724 Aeolian Building.

BUILDER forced to sell beautiful new artistic home; 7 rooms, bath, gas, electric light, steam heat, interior finish white enamel, mahogany, and golden oak; only 3 blocks from station and trolley; 30 minutes out; price $3,450; small amount down, balance like rent; title guaranteed. BROWER, 715 Fulton St., Brooklyn.

WATER-FRONT LOTS AND BUNGALOWS.
$10 secures plot 40x100, 20 minutes from Flatbush Av. station; shade trees, water, sidewalks, asphalt streets; no assessments; write and make appointment to visit property. Callow, 51 Chambers St., Suite 1,111.

Near Sound and Harbor.—Six-room house on plot of ground suitable for poultry raising; near trolley and depot; about one hour from city; terms, $100 down, $12 monthly. Tickets, &c., from C. Finn, 1,218 Broadway, corner Van Buren St., Brooklyn.

Small old-fashioned cottage, with garden plot; near trolley; boating, bathing, and fishing; 45 minutes from Manhattan; $1,900; terms, $100 down, $12 monthly. Call or write C. Colt, 1,218 Broadway, corner Van Buren St., Brooklyn.

Small farm, 2 acres, good soil and shade trees, adjoining 3 big towns; full price $775. Will sell to responsible party for $6 monthly. Investigate C Farm, 5 Hanson Pl., B'klyn, opp. Flatbush Av. L. I. R. R. Depot.

FOR LOW COST, high-grade bungalows, visit Brightwaters; Booklet 3 on request. T. B. Ackerson Co., 1 West 34th St., New York.

Fine house, parquet floors, electric light, steam heat; 35 minutes out; easy terms. Hallberg, Hinsdale Av., Floral Park, L. I.

Country Real Estate. L'Ecluse, Washburn & Co., 18 East 34th St., New York.

Neponsit.—Seashore homes in New York City. Neponsit Realty Company, 1 West 34th St.

RICKERT-FINLAY REALTY CO.,
Phone, Greeley 5600. 1 West 34th St.

FOR SALE.

VICTORS VICTROLAS
On Easiest Terms.
$1 Down; $1 Weekly
and up.
Complete stock of records
Open Evenings.
Write, call, phone 633 Cols.
A. H. MAYERS,
1,933 B'way, near 67th.
790 9th Av near 53d St.

Property Out of the City

Thirty-five cents an agate line.

Westchester—For Sale or To Let.

HOMES AND ESTATES
FOR SALE OR RENT.
ANGELL & CO., SCARSDALE, N. Y.

New Houses in Van Cortlandt Terrace. Rollins Bros., cor. Broadway & Oakmont Av

Country Estates.—Westchester, Orange Counties. Seaman Lowerre & Co., 15 East 40th

New Rochelle Real Estate.—O'Connor Real Estate Agcy., 221 Huguenot St. Tel. 594.

Come and see homes and bungalows at Larchmont. Leo Bugg, 40 West 32d St.

New Jersey—For Sale or To Let.

BUNGALOW, UNUSUALLY ATTRACTIVE.
Practically new, 7 rooms, oak floors, steam heat, electricity, gas, city water; thoroughly modern; A1 condition; lot 60x175; convenient to station; for sale at less than cost; write for photo. S. S. Walstrum-Gordon & Forman, Ridgewood, N. J. Phone 555.

BELMAR, N. J.
12-ROOM COTTAGE, WELL FURNISHED, electric lights, gas and heater, also garage, 150 feet from ocean on Tenth Avenue; lot 50x150. Easy terms, price $6,200. Address 718 DeKalb St., Norristown, Penn.

Cranford, N. J.—If you want a home do not overlook Cranford, the most beautiful town in New Jersey; have now a few houses at a bargain price and easy terms. Droescher. 79 Warren St., New York City.

For Rent—Small farm, one acre, nice five-room house; lavatory and bath; steam heat; five minutes' walk from station; poultry house. Room 1,701, 141 Broadway.

Builder forced to take eight-room house, all improvements, hot water heat, best section, will sell $4,250, value $5,500. Smith-Singer Co., Ridgewood, N. J.

ALL THE ORANGES — Modern houses, every description, sale or rent. Frank H. Taylor., Op. Brick Church Station.

Best $5,000 farm in N. J.; 80 acres, with cattle, horses, pigs, poultry, tools, and barns full of crops. E. E. Slocum, 141 Broadway.

Commuters' farms, 1 to 5 acres, $10 monthly. Room 1,701, 141 Broadway.

Connecticut—For Sale or To Let.

BARGAIN!—Beautiful half acre, Greenwich; small bungalow, furnished; barn; commutation only $4,000; $2,000 cash. Harry Snead, Noroton, Conn.

Real Estate For Sale.

For Sale or To Rent—The valuable properties No. 56 Park Avenue, N. Y. Brick dwelling. Boston basement, 5 stories, 26'x80'. Furnished or Unfurnished.

Nos. 303 to 319 West 139th St., N. Y. Eight Dwelling Houses. Brick, 3 stories high, stoop; 18'x100'. One for rent and all for sale. Unfurnished.

Katonah Farm, Westchester Co., N. Y.; 72 acres; fine location; Colonial dwelling. Furnished; stable, garage, and farm dwellings; electric light and water. Estate of James C. Fargo. Apply 56 Park Ave. or your own broker.

Country Property

Thirty-five cents an agate line.

To Let—Furnished.

For rent, for long or short period, an all-year furnished house at Larchmont Manor, N. Y.; 40 minutes from Grand Central. S 97 Times.

Apartments to Let

Furnished.

Thirty-five cents an agate line.

East Side.

Apartments to rent, furnished and unfurnished, full hotel service; restaurant; cheapest rates in New York; 2 rooms and bath, furnished, $12 weekly and upward. Hotel St. Louis, 34 East 32d St. Hotel Oxford, 35 East 27th St.

Handsomely furnished apartments; long, short leases; choice localities. Clark Realty Co., 30 East 42d. Phone Murray Hill 5392.

Large, sunny bed-living room, (southwestern exposure,) kitchenette, bath. Seen daily after 3 P. M. 425 Madison Av.

32D ST., 7 EAST, (The Durham.)—Two furnished rooms and bath; high-class elevator house.

Corner, 922 Madison, 73d.—Attractive, sunny, modern 2 rooms, bath, furnished, unfurnished.

Madison Av., 222.—Handsomely furnished floor, three rooms, bath, kitchenette; $125 monthly.

Madison Av., 1,200.—Corner apartment to rent, furnished.

West Side

THE WILSONIA.
225-229 West 69th St., near Broadway.
1 Room and Bath, $25 up.
2 Rooms, Bath, and Kitchenette, $45 up.
3 Rooms, Bath, and Kitchenette, $50 up.
SPOTLESSLY FRESH AND CLEAN.
No Questionable or Objectionable Tenants; phone, elevator service; maid service optional; near subway, "L," 5th Av. bus, street cars; REFERENCES ABSOLUTELY ESSENTIAL.

We offer hotel conveniences at apartment house rates. You are invited to inspect our specially attractive apartments.
CATHEDRAL PLAZA,
100 CATHEDRAL PARKWAY,
110TH ST. AND COLUMBUS AV.
We have 1, 2, 3, 4 room apartments
$30, $40, $50, $60 UP MONTHLY.
Completely furnished, including dishes, silver, cooking utensils. Maid service optional. Every apartment has private bath and kitchenette. Concessions on lease and unfurnished. Near subway and "L." Must be seen to be appreciated. Phone Riverside 3970. 5th Av. bus lines stops at our door.

THE VAN DYCK & SEVERN APTS.
At Broadway, 72d to 73d St.,
Overlooking Sherman Square, offer finely appointed furnished Apartments of six, eight, and nine rooms, two and three baths. Manager's Office, 175 West 72d St. Telephone, Columbus—3547.

Alcazar, 215 Manhattan Av., Corner 109th. Capitol, 107 West 109th St.
Elegantly furnished, 2, 3 rooms, kitchenette, bath, modern elevator building, near "L," subway; Central Park; rents $30 monthly up; references essential. Phone 10200 and 9735 Riverside. Restaurant in building, open evenings.

An apartment that is a real home; location convenient to shops, theatres; 342 West 71st St., two blocks from Broadway; 6 and 8 rooms, 2 baths; living room 22x18, bedroom 22x16; high-class elevator house; will furnish new furniture and allow tenant to select beds, &c.; rent $200 to $300 per month. Apply premises or Ernest Tribelhorn, 60 Wall St.

98th St., 305-307 West.—Schuyler Arms Hotel, between Riverside and Broadway; strictly high-class house; beautifully furnished apartments; shower baths; 2, 3, 4, and 5 rooms, with or without kitchen, fully equipped for housekeeping; all-night elevator; telephone; bellboy and maid service; restaurant in building. Phone 3964 River.

A.—Sublet June 1 or longer. 6 rooms, 2 baths; high-class elevator apartments overlooking Broadway, corner 80th St.; completely furnished; immediate possession; references; $150 monthly. Bicknell, 225 West 80th St.

Sublet, 2-room, high-class elevator apartment overlooking Broadway; $75 monthly; non-housekeeping; June 1 or longer; immediate possession; references. Bicknell, 225 West 80th St.

2,030 Broadway, (cor. 70th St.)—Magnificent apartment, beautifully furnished, 10 rooms, 3 baths; free light and ice; 10th floor, corner; October, 1916, $250 per month; to June, $300. Tel. 6314 Columbus.

Six-room, handsomely furnished apartment; new building; 3 baths; is all sunlight year around; West Eighties; $250 monthly; six months, year. Gray, Columbus 3974.

Handsomely furnished, high-class elevator apartment; Baby Grand piano, victrola, linen, silver. 203 West 81st. Coyle. 5889 Greeley.

Handsomely furnished apartments, all sizes, best localities; long, short leases. R. de Florez, Circle Building, 1,834 Broadway. Columbus 4560.

CENSORED LIST HANDSOMELY FURNISHED APARTMENTS; $100 UPWARD. WICKLIFFE GRAY, 269 WEST 73D. COLUMBUS 3974.

52 WEST 39TH ST.
Suites of two rooms and bath; also four rooms and two baths, charmingly furnished; sunny; electricity; phone.

Furnished apartments, 3 to 10 rooms; long and short time leases; see our lists before renting. Slawson & Hobbs, Agts., 162 West 72d St.

Apartment hunting unnecessary; inspected lists obtainable. Mrs. Dingleman, Renting Specialist, 176 West 72d.

Sunny 3-room furnished apartment, private house; Washington Square section. Box L 11 Times.

Exquisitely furnished 5-room apartment; modern house; rent $75. 201 West 105th.

123d, 457 West.—Sublet, 6-room elevator apartment; fine piano; $60. Bushby.

FURNISHED APARTMENTS.
Frederick L. Hurt, 30 East 42d St.

Highest class apartment, 5 rooms, foyer, 2 baths. Fanning, 255 West 84th St.

113th, 507 West.—Delightful 4 rooms, beautifully furnished; high-class elevator house.

Completely furnished elevator apartment; 4 bright rooms and bath. 3 and 5 West 104th.

Bachelor apartments, costly furnished; hotel service included. The Mansfield, 12 W. 44th.

Apartments to Let

Unfurnished.

Thirty-five cents an agate line.

East Side.

471 Park Av.—Will sublet for two years, unfurnished, corner apartment, nine rooms, including three master bedrooms and two baths; all light, outside rooms; Park Av. and 58th St. Further information from Douglas L. Elliman & Co., 421 Madison Av.

1,186 MADISON AV., COR. 87TH ST.
Corner apartment, elevator; 7 rooms; parquet floors, electric light, &c.; real value; other apartments, too, $65 to $100. Agents on premises.

ST. GEORGE,
1,125 Lexington Av., (78th St.)—Newly renovated all light corner apartments, 6 rooms, $900; 7 rooms, $1,000; every modern improvement; all night elevator service. Supt.

A.—A.—102 East 31st.—Elegant apartment, containing seven light rooms and bath, all improvements; moderate rent. Inquire Superintendent.

For Rent.—Very desirable apartment, living room, two bedrooms and bath, 36 East 40th St. Apply Superintendent.

Attractive two or three large rooms, bath; telephone and maid service. Tel. Murray Hill—7051. 11 East 41st.

19th, 234 East.—Five rooms, bath; modern heating; electricity; private house; $50.

Madison Av., 121.—Desirable housekeeping and non-housekeeping apartments.

9 rooms and three baths; elevator apartment. 1,211 Madison Av., corner 87th.

West Side

TO SUBLET for year from Oct. 1, 7 rooms, 2 tiled baths, square foyer hall; no long hall; southern exposure; 6th floor; one of the best-arranged modern fireproof apartments on middle west side; parquet floors throughout; separate service entrance; inspectable 12 to 2, 5 to 7 P. M.; $1,100. Apartment 62, 521 West 112th St.

CHISELHURST, 455 Fort Washington Av., between 180th and 181st Streets.
Very attractive apts...4 rooms, bath, $38, up
All-night elevator......5 rooms, bath, $45, up
Telephone, &c..........6 rooms, bath, $50, up
Apply on premises, or
GEO. R. READ & CO., 30 NASSAU ST.

EMPIRE COURT, 311 WEST 95TH ST.
Only 4 Left.
4 rooms, bath, $45 — Very light rooms.
5 rooms, bath, $50. — All night elevator.
7 rooms, bath, $65.
7 rooms, bath, $70. — Telephone, &c.
GEO. R. READ & CO., 30 NASSAU ST.

THE CLEBURNE, 924 WEST END AV.
HIGHEST TYPE 8, 9, 10 ROOM APARTMENTS. 3, 4 BATHS.
APPLY ON PREMISES OR
L. J. PHILLIPS & CO., 158 BROADWAY.

$40.00 and $45,000.—Georgette Court Apts.; 5-room court apt.; elegant light; elevator service day, night; phone each apt.; near parks, elevated, subway, cars, and bus. 315 West 113th St. Supt.

$35, Georgette Court Apartment.—Beautiful 5 rooms; modern; elevator service day and night; phone in each apartment; near parks, subway, elevated, cars, and bus. 315 West 113th St. Superintendent.

FINEST NINE-ROOM APARTMENT IN NEW YORK, facing south, east, and west; 4 master's bedrooms, 3 baths; balconies on Central Park and 64th St.; real fireplace. Harperley Hall, 41 Central Park West.

300 WEST 109TH ST.
"The Manhasset," seven rooms, occupying entire wing of building; beautiful views of Hudson; $1,600; concession. Apply Superintendent.

Will sublet for one year unfurnished corner apartment, 6 rooms, foyer, and 3 baths; all light outside rooms; at the Rexford, 79th and Broadway, for $1,800; can be seen between 3 and 6. Voightlander.

Six rooms and bath, 1,271 Broadway, Greeley Square; spacious and light; $1,200, $1,500 yearly; can be used by dentists, or studios. Room 229, 45 Broadway. 3796 Rector.

THE LANGHAM,
73d to 74th St. and Central Park West.
10-11 room apartments, $4,000-$6,000.
Apply Superintendent or phone Col. 4020.

9 ROOMS, 3 BATHS; THE WELLWYN, 5TH FLOOR, SOUTH, 260 WEST 72D; SUNSHINE IN ALL ROOMS. APPLY EARLE & CALHOUN, BROADWAY AND 72D ST.

Eleven East 55th St., (Opposite St. Regis.)—Five rooms, bath, kitchenette; large, light, exceptionally beautiful; maid service; elevator; $2,400. Inquire Superintendent.

84th St., 15 West.—Seven large rooms and bath, newly decorated; immediate possession; rent moderate.

ELEVATOR, 5 ROOMS, $45.
Convenient, fashionable neighborhood. 509 West 112th.

55TH ST., 236 WEST.
5-6 large rooms, elevator, electricity, telephone; overlooking Broadway; rents $55-$75.

Broadway, 2,708, (103d.)—Three rooms, bath; housekeeping; non-housekeeping; restaurant service; $36 up.

Ask Lewis B. Preston, Inc., 165 B'way, N. Y. C., for illus. bklt. on The Roxborough, 251 W. 92d St

Elevator apartments of 7 and 8 large rooms, $1,000-$1,500. 102 West 75th St.

540 West 122d St.—Desirable five-room apartment; modern improvements. See Janitor.

3 and 7 rooms, $1,300 to $1,600. The Chesterfield, 260 Riverside Drive.

79TH, 307 WEST.—8 rooms, 2 baths; $1,500-$1,800. Superintendent on premises.

Apartments to sublet on the upper west side, 4 to 10 rooms. Write Z., Box T 25 Times.

Bachelor apartments, high class hotel service included. The Mansfield, 12 W. 44th.

182 West 58th St.—An apartment most attractive; 14 rooms and 5 bathrooms.

172d, 575 West.—Corner elevator house, 4-7 large, beautifully decorated apartments.

Grand Concourse Apartments.—See H. A. Douglas Co., 187th St. and Grand Concourse.

838-844 Riverside Drive; near 158th St.; 6 and 7 rooms; $780 to $1,100.

High-class apartments, eight rooms. Inquire janitor, 180 West 88th St.

SKYLIGHT 5 West 10th St. BACHELOR STUDIOS. $30 to $60. APARTMENTS.

Lenox Av., 344-346.—5 large, light rooms, bath, hot water, $20.

Apartments, 5-7-8-9-10 rooms, $600 to $2,000; Riverside Drive, 156th to 157th St.

180th, 661 West.—Elevator; 4 rooms, $40 to $50; 5 rooms, $50.

Brooklyn.

ST. JAMES PLACE, NEAR FULTON ST.—Delightful 6-room apt., $42; 7-room, $45; electricity, steam; parquet floors; near subway and L. Booklet. GOLDEN REALTY, 238 St. James Place.

Bronx.

Fordham Road, corner University Av.; all light 5-room elevator apartments, $40; special concession. Apply H. D. Vogt, 2,553 Decatur Av. Tel. afternoons 2225 Fordham.

New Jersey.

MONTCLAIR, N. J.—HADDON HALL.
Finest apartments in State; 8-story elevator; fireproof; strictly high class; 6 and 7 rooms; decorations to suit. Any broker, or on the premises, 57 and 59 Union St.

Country Board

Thirty cents an agate line.

Westchester.

HIGHCLIFFE HALL HOTEL, Park Hill, Yonkers.—Winter engagements low; unexcelled home cooking; large porches; well-heated house; river view. W. E. Robinson. Phone 2161 Yonkers.

Large, beautifully furnished, hot water heated; fine cuisine and all modern improvements. 138 Summit Av. 1436 Mount Vernon.

ROCKLEDGE MANOR, 124 Bruce Av.—Refined, delightful home; moderate prices. Telephone 4136 Yonkers.

New Jersey.

WHAT ARE YOUR LIVING EXPENSES? THE MAN WHO PAYS $50 OR MORE PER MONTH FOR RENT SPENDS AT LEAST AN ADDITIONAL HUNDRED FOR OTHER EXPENSES. HIS WIFE HAS THE PETTY, DISTRACTING WORRIES OF KEEPING HOUSE, OF SOLVING THE PROBLEM OF HELP.
VISIT THE HOTEL ALVORD, IN EAST ORANGE, TWENTY-NINE MINUTES FROM BROADWAY. FREEDOM FROM SUBWAY RIDING. SELECT AND RESTRICTED NEIGHBORHOOD. TENNIS COURTS, BALL ROOM, SUN PARLORS, AND EXCELLENT CUISINE.
REDUCE YOUR EXPENSES. ENLARGE YOUR COMFORTS. WRITE FOR BOOKLET AND RATES.
F. B. ALVORD, PROP., HOTEL ALVORD, BRICK CHURCH STA., EAST ORANGE, N.J.

THE MARLBOROUGH,
East Orange, N. J.,
Corner Arlington Av. and William St.
30 MINUTES FROM BROADWAY.
Why stay in a crowded apartment when you can come to Beautiful East Orange, with its oiled streets, beautiful lawns, sunshine, and flowers? A cool, airy apartment of parlor, bedroom, and private bath, together with delicious meals for two persons, for only $25 per week. take the Lackawanna at Hoboken; hotel one block from the East Orange Station. Phone Orange 2620; write for booklet.
W. T. READE, Prop.

THE BOYKEN, Morristown, N. J.; Fall and Winter engagements; moderate prices; rooms single and en suite; private baths; unexcelled home table and service; convenient to R. R. station and trolley.

New York State.

I am a PHYSICIAN and TRAINER; let me take you in hand in my country home, build up your health, and get you in first-class shape; judicious and scientific exercises, baths, wholesome food, advice, &c., will add years to your life and energy to all your activities. Dr. J. B. Knipe, Sparkill, N. Y., and 85 Franklin St., city.

Automobile Exchange

Thirty-five cents an agate line.

Hupmobile 1913, 1914, 1915 touring cars and roadsters; all in excellent condition throughout and guaranteed same as new; no reasonable offers refused. Hupmobile Agency, 1,285 Bedford Av., Brooklyn.

For Sale.—Luxurious limousine body in perfect condition; used but three months on six-cylinder Locomobile; a bargain. Address Post Office Box 588 Bridgeport, Conn.

Locomobile limousine and 7-passenger touring body, 1912; recently rebuilt; perfect condition; owner mostly in Europe; will sacrifice for $1,350. P. O. Box 8, Times Square.

Hupmobile "32" touring car; beautifully painted, refinished; first-class mechanical condition; a bargain. Chas. E. Riess & Co., Inc., 1,690 Broadway.

PACKARD (1914) LIMOUSINE, 38 H. P. Rolls-Royce (1915) Five-Passenger Touring. Packard (1915) Touring, 38 H. P. Turner, St. James Hotel. Phone 3247 Bryant.

1914 CADILLAC COUPELET.
Four-passenger; motor perfect. ROSKAM, 1,896 Broadway. Open evenings, Mondays, Wednesdays, and Fridays only.

1915 PACKARD, 3-38; Phaeton; perfect. ROSKAM-SCOTT CO., 1,896 Broadway. Open evenings, Mondays, Wednesdays, and Fridays only.

Hupmobile "32" roadster; beautifully painted, refinished; first-class mechanical condition; a bargain. Chas. E. Riess & Co., Inc., 1,690 Broadway.

Overland 1914 touring car; electric starting and lighting system; in excellent condition throughout; $450. Hupmobile Agency, 1,285 Bedford Av., Brooklyn.

High-type raceabout, absolutely A1 condition; real sacrifice. Aeon Garage, Broadway and 76th.

Packard (6-48) phaeton, used very little; sacrificing; $1,600. Mr. Shay, 216 West 76th.

Reo 1914 touring; electrically equipped; perfect condition; bargain. N 106 Times.

Cadillacs, (have fifteen,) $250 to $1,100; all styles; Jandorf, 1,763 Broadway.

Automobiles for Rent.

Autocar, 4-cylinder raceabout, with extra five-passenger body, recently overhauled; excellent condition; no dealers; write for appointment. Box E 63 Times Annex.

Astor Cup Race.—Will take two or three in my auto; reasonable. Address Private Owner, Times Harlem.

For Rent, season, Renault landaulet, seven passengers; will upholster and paint same suit client. Latour, 32 West 58th.

Beautiful Garford Six; seven-passenger touring; like new; wire wheels; hour, week, or month; owner drives. Lenox 8767.

To Hire—High-grade five or seven passenger car, select trade only. F. Perry, resident telephone Hamilton 1777, Brooklyn.

Seven-passenger Packard touring car, with chauffeur, $2.50 per hour. Garage, 15 East 80th St. Telephone 883 Madison Square.

For Hire—4 and 7 passenger touring cars; very reasonable. Phone Prospect 9178.

For Rent—High-class automobiles. Schmaltz, 332 East 67th. Telephone Plaza 5217.

Automobiles Wanted.

Wanted to buy 1914 or 1915 model limousine automobile; must be in good condition; answer, giving full description and price. Address P. O. Box 1,085, Columbus, Ohio.

Highest prices paid, all kinds used automobiles. Used Automobile Co., 1,666 Broadway.

Automobile Repairing.

ATTENTION!—Automobile parts for all makes; gears, bearings, motors, transmission, differentials; bargains. Barney, 212 West 50th St. Circle 1689.

Electric Starting—Lighting Systems. Detachable Wire Wheels. Jesco Company, 245 W. 55th St. Circle 1558.

Automobile Instruction.

WEST SIDE Y. M. C. A. Largest and Best School in U. S. Send for Booklet and Pass to Visit School. Tel. 7920 302 W. 57th St. Col. Special class for women.

Owners will profit greatly by taking our special six weeks' course. Y. M. C. A. Automobile School, 1,121 Bedford Av., Brooklyn. Booklet and pass to school free.

STEWART AUTOMOBILE SCHOOL. Booklet explains WHY our course is BEST. Inspect our plant and be convinced. 225 W. 57th St. Ladies' classes.

Apartments Wanted

Thirty-five cents an agate line.

Furnished.

Well-furnished apartments wanted, east, west sides. Let me increase your opportunities of advantageous rental without cost unless price and tenant satisfy you. Communicate at once. Wickliffe Gray, Apartment Broker, 260 West 73d. Columbus 3974.

Young couple desire small furnished apartment Nov. 1 to May 1 or longer; prefer Washington Heights section; rent must be reasonable; absolutely responsible; best care of furniture. L 309 Times Downtown.

Four or five rooms, or three rooms and kitchenette, between 72d and 105th, west of Broadway; not over $75. D 236 Times Downtown.

Want immediately, apartment of 9 rooms, 3 baths, on Central Park West, Madison, or Park Avs. Frederick L. Hurt, 30 East 42d St. Phone Murray Hill 5726.

Have clients wanting handsomely furnished apartments in new buildings, 3 to 12 rooms, select localities. Call, R. de Florez, Circle Building, 1,884 Broadway. Columbus 4560.

High-class furnished apartments from private families only, 2 to 12 rooms, wanted for waiting clients. Slawson & Hobbs, 162 West 72d St.

Apartments wanted, furnished; have exceptional clientele. Mrs. Dingleman, Renting Specialist, 176 West 72d St.

Unfurnished.

Three or four rooms and bath apartment; teaching privileges; between Forties and Eighties. Address Bibb, Hague, N. Y.

Boarders Wanted

Twenty-five cents an agate line.

East Side.

5TH AV., 47.—Comfortable family house; modern conveniences; transients; permanent; table board.

9TH, 12 EAST, near 5th Av.—Exceptionally nice, attractive, large room, private bath, steam heat.

15TH, 210 EAST, (Stuyvesant Park.)—Single rooms, excellent table, home cooking; table guests.

19TH, 116 EAST, Gramercy Park.—Large connecting and small rooms; southern exposure; sunny dining room; block subway; references.

30TH, 119 EAST.—Large, newly furnished room; modern conveniences; gentlemen.

34TH, 117-119 EAST, (Near Park Av.)—Large and single rooms, with board.

62D, 16, 38 EAST.—Second floor; private bath; other rooms; excellent board.

65TH, 32 EAST.—Floor, three rooms, bath; exclusive private house; parquet floor; electricity; large closets; furnished, unfurnished; board optional.

85TH St., 116 EAST.—Comfortably furnished large sunny rooms; excellent table; quiet neighborhood.

MADISON AV., 213, (near 36th.)—Large rooms, all conveniences, newly furnished, excellent cuisine; references.

West Side

7TH AV., 2,053, (123d.)—Unusual opportunity secure attractive rooms; steam; home cooking.

16TH, 20-22 WEST.—Large, small rooms, private baths; unexcelled board; telephone.

53D, 57 WEST.—Attractive suite, facing south; suitable 3; excellent cuisine, service; genteel Christian home; rates for permanency; references.

54TH, 54 WEST.—First-class single, double rooms, suites; private baths; electricity; references.

56TH ST., 62 WEST.—Desirable large, small rooms, with board; suite; private bath; references.

58TH, 146 WEST, (just opened.)—New, handsomely furnished large room, with bath; also small; doctor's office; table board; references.

58TH, 37 WEST.—Attractive rooms; private bath; table and service unexcelled.

68TH, 74 WEST.—Desirable double, single rooms; private baths; Southerners accommodated; reasonable.

70TH, 127 WEST.—Attractive, newly furnished, redecorated rooms, with and without bath; exceptional table and service; table guests.

70TH, 132 WEST.—Comfortable room; single, double; conveniences; moderate; table guests; references.

71ST, 116 WEST.—Attractive front and back rooms, with board; references; table guests.

72D, 157 WEST.—Handsomely furnished large rooms, bath; southern exposure; well-appointed house.

72D ST., 52 WEST.—Superior location and surroundings for those desiring a Winter home.

72D, 253 WEST.—Exceptionally attractive double rooms, with bath; conveniences; table guests.

73D, 302 WEST.—Large front room, with private bath; near subway; phone.

74TH, 131 WEST.—Established 21 years; large room, with private bath; also medium and small rooms; excellent table.

74TH, 102 WEST.—Large, small rooms; private baths and electricity; parlor dining room.

75TH, 147 WEST.—Beautiful second floor; other rooms; board optional; references exchanged.

Boarders Wanted

Twenty-five cents an agate line.

West Side

75TH, 20 WEST.—Desirable large rooms; pleasant location; excellent table; parlor dining room.

75TH, 155 WEST.—Desirable rooms, with board; references.

76TH, 57 WEST.—Attractive rooms, connected and adjoining bath; table guests accommodated.

76TH, 105 WEST.—Desirable rooms; single, en suite; refined surroundings; central location; conveniences.

76TH, 111 WEST.—Large front room, attractively furnished; back room; excellent table.

76TH, 237-239 WEST.—Large room; bath; single room; excellent table; fine location.

76TH, 249 WEST.—Desirable rooms; parlor dining; references.

77TH, 301 WEST, (344 West End Av.)—Select pension; few more exquisite large rooms, private baths; suite, single room; electricity; parlors; best home table.

78TH, 163 WEST.—Desirable, large, small rooms; table guests; subway, "L"; reference.

78TH, 256 WEST.—An unusual house for unusual people at usual prices; conveniences; references exchanged. Phone Schuyler 4552.

78TH, 121 WEST.—Single and large rooms, connecting shower baths; gentlemen; private family.

78TH, 164 WEST.—Large, single rooms; excellent board; table board.

79TH, 114 AND 132 WEST.—Unusual and attractive "pensions," with large parlors, tea room, and lounge; steam heat; private telephones; booklet on request.

79TH, 129 WEST.—Newly furnished; electric lights; open Oct. 1; meals optional; references.

79TH, 121 WEST.—Rooms with board; every convenience; high grade.

80TH, 121, 123 WEST.—Well-furnished, newly decorated large, small rooms; private baths; continuous hot water; parlor dining; exclusive.

80TH, 106, 108, 110 WEST.—A satisfactory home for refined people; all new high-type furnishings; pure food, wholesome, generous, well-balanced meals; table guests.

80TH, 318 WEST.—Very attractive large, small rooms; every convenience; exclusive house; excellent home cooking; reference; table guests.

80TH, 124 WEST.—Attractive large, small rooms; electricity; good table; parlor dining.

81ST, 151 WEST.—Different from ordinary; large, small rooms, bath; electricity; phone.

82D, 27 WEST.—Desirable large, small rooms; excellent cuisine; private house; all conveniences.

82d, 124 West, (Graycourt.)—New and attractively decorated; modern; table guests; booklet.

82D, 55 WEST.—Handsomely furnished second floor front; private bath; smaller rooms; moderate.

82D, 174 WEST.—The little house; single room; homely atmosphere; table guests.

83D ST., 5 WEST.—Unusually attractive, modern improvement suite, singly; reservations coming season.

83D, 17 WEST.—Refined Jewish house; excellent table; small rooms; running water, electricity.

83D, 42 WEST.—Beautifully furnished rooms; excellent cuisine; house just opened; table guests.

84TH, 37 WEST.—Desirable room; two gentlemen, couple; superior table; homelike. Blumenfeld.

84TH, 53 WEST.—Beautiful rooms; private bath; Jewish; table guests accommodated; references.

86TH, 55 WEST.—Exceptional second floor, continuous hot water; private baths; other rooms.

89TH, 306 WEST.—Refined Jewish home, accommodate few people; private baths; excellent table.

91ST, 56 WEST.—Handsomely furnished rooms; en suite or singly; private bath; select neighborhood; near Park; house just opened; newly decorated; electricity, telephone; excellent cuisine.

91ST, 25 WEST.—Large, sunny room, second floor, front; other rooms; telephone; references.

91ST, 51 WEST.—Handsomely furnished rooms, with or without private bath; board.

93D, 122 WEST.—Desirable rooms; well appointed house; excellent board; references.

94TH, 140 WEST.—Large, front room; suitable 2 gentlemen, couple; excellent home cooking.

94TH, 152 WEST.—Comfortable accommodations; superior board; bachelors, couple; homelike; private dwelling.

96TH, 64 WEST.—Handsome room, baths; excellent board; reasonable. Phone 7512 Riverside.

102D, 253 WEST.—Salon floor, elegantly furnished; private bath; one room for couple or gentlemen; Jewish family; table guests.

103D, 246 WEST.—Large room, suitable for two; small room, suites.

107TH, 322 WEST.—Unusual opportunity for bachelor or family to live in luxurious economy; 8 large rooms and bath; also single room; between Riverside and Broadway.

113TH, 525 WEST.—Single rooms; table guests accommodated; private boarding house; home cooking.

113TH, 560 WEST.—Two large rooms; private bath; single or en suite; excellent cuisine.

115TH ST., corner Manhattan Av.—Morningside Park and 116th elevated near by; the "Morningside"; newly fitted up; 40 choice rooms to select from; every comfort; $8 up, single; $15 up, two. Phone Morningside 4021.

120TH, 116 WEST.—Refined Jewish house; excellent German table; large rooms; suitable for two; small rooms; bath, running water, electricity; dining room ground floor.

121ST, 148 WEST.—Handsome large room; southern exposure; excellent board; American family.

A HOME AWAY FROM HOME
in private house; desirable rooms; running water; en suite or single; excellent table; every convenience; parlor, dining room.
544 WEST 113TH ST.

RIVERSIDE DRIVE.—Will rent handsomely furnished studio, 36 feet long, open fireplace, six windows, facing Hudson, and large bedroom facing Riverside, with private bath and exceptional cuisine to gentleman or gentlemen looking for exclusive accommodations. Telephone 8926 Audubon.

ST. NICHOLAS AV., 450.—Homelike rooms; exceptional board; $9; elevator apartment D 1.

WEST END AV., 824.—Parlor floor; two large rooms, bath; handsome furnishings; electricity; other rooms; exceptionally good table; references.

Brooklyn.

PIERREPONT HOUSE, 76 Pierrepont St.—Attractive rooms; electricity; table board. Phone 1159W.

Furnished Rooms

Twenty-five cents an agate line.

East Side.

11TH ST., 10 EAST, (NEAR 5TH AV.) Pleasant large rooms; breakfast optional.

17TH, 116 EAST.—Newly furnished large and small rooms; excellent table. Stuyvesant 4275.

23D ST., 20 EAST, (Madison Square South.)—Suite, two rooms and bath.

29TH, 118 EAST.—Small and large rooms; private family; all conveniences; telephone.

30TH, 123 EAST.—Neatly furnished rooms; all conveniences; southern exposure.

38TH ST., 10 EAST.—Rooms, also suites, with baths; elevator; fine home.

43D, 16 EAST.—GENTLEMAN TIRED OF HOTEL LIFE MAY FIND SUITABLE ACCOMMODATION, WITH OR WITHOUT PRIVATE BATH.

68TH, 250 EAST.—Attractive, medium-sized room; private residence; references. Plaza 1330.

76TH, 43 EAST.—Desirable, sunny, furnished rooms; ideal location; every convenience; telephone.

82D, 130 EAST.—Extra large, steam-heated front room, suitable two; permanent; Ackerman.

IRVING PLACE, 14.—Front rooms; box spring beds; tiled bathrooms; absolute cleanliness.

MADISON AV., 220.—Attractive rooms, furnished, unfurnished; resident studios subrented by day, month.

MADISON AV., 1,227, (88th St.)—Nicely furnished room; apartment; Christian family; phone. Arnold.

PARK AV.—Attractive room in a private apartment on Park Av.; home privileges; $9. C 246 Times Downtown.

West Side

11TH ST., 35 WEST.—Large front room, southern exposure; also single rooms.

12TH ST., 38 WEST.—Large and small rooms; steam heat; telephone; refernce.

15TH, 349 WEST.—Single room, $2.50; well-heated, exclusive house; desirable; phone.

23D, 260 WEST.—Large room, private bath, $7; single, running water, $3.50; gentlemen.

32D ST., (between Broadway and 5th Av.)—Rooms with private bath, $9 to $12 per week; parlor, bedroom, bath, $15 to $21 per week; same rate for one or two persons; rooms with running water and use of bath, $7 per week. Hotel Aberdeen. Telephone 3400 Madison Square.

32D ST. AND BROADWAY.—Permanent rates; rooms, with and without private baths, 1 or 2 persons, $9 to $12 per week; single room, $7 per week; parlor bedroom and bath, 1 or 2 persons, $15 per week. Hotel New Strand.

Furnished Rooms

Twenty-five cents an agate line.

West Side

36TH, 40 WEST.—Comfortable small, large rooms; running water; bath; $4.50, $7.

47TH, 31-41 WEST.—Elegant rooms, large, small; private baths; electricity; elevator.

49TH ST., 59 WEST.—Exceptionally desirable room in private house.

55TH, 49 WEST.—Exceptionally large, well furnished rooms; private bath; gentlemen; references.

55TH, 361 WEST.—Homelike, medium, and hall rooms; convenient cars; private house.

56TH, 49 WEST.—Two large, comfortably furnished rooms; gentlemen; hallroom; references.

57TH, 158 WEST.—Handsome large rooms; electricity; $7, $10, $12; telephone; reference.

58TH ST., 23 WEST.—Large rooms; private bath; electricity, telephone; light cooking; excellent location; $10, $11, $12.

58TH, 128 WEST.—Handsome studio suite; grand piano; also small room for gentleman.

58TH, 122 WEST.—Bachelors; perfectly appointed; splendidly kept house, rooms, $10, $11.

65TH, 65 WEST.—Large, small rooms; also back parlor; private bath; kitchenette.

68TH, 71 WEST.—Private house; well-kept rooms; $7, $5, $3.50; references.

118 WEST 69TH ST.
WEST HALL.
Medium size room, with private bath; southern exposure; also large room, suitable for two; men only.

69TH, 108 WEST.—Attractive, large sunny room; bath; steam; also smaller rooms.

70TH, 61 WEST.—Exclusive rooms for gentlemen; suite with private bath or single; must be seen to appreciate; references.

70TH, 307 WEST.—Two large connecting rooms; private residence; all conveniences; suitable for three gentlemen. Columbus 2037.

70TH, 220 WEST.—Large; well-furnished room; finest locality; subway; elevated; gentlemen.

70TH, 200 WEST.—Unusually attractive corner rooms; overlooking Broadway; newly furnished. Hubbell.

70TH, 262 WEST.—Furnished, pleasant rooms, large and small; every convenience.

71ST ST., 147 WEST.—Private family offers comfortably furnished rooms, bath; breakfast; near elevated and subway.

71ST, 106 WEST.—Exceptionally attractive large rooms, board optional; all conveniences; homelike atmosphere.

71ST, 110 WEST.—Large, sunny room, private bath; subway, "L"; all conveniences.

72D, 121 WEST.—Newly furnished, large front rooms, with dressing rooms; Southern exposure.

73D, (between Broadway-West End Av.)—Two attractive rooms and bath on one floor; private house; gentlemen. X 244 Times Annex.

73D, 272 WEST.—Large room; also single; west of Broadway; electricity; references.

74TH, 134 WEST.—Private family; large and small room; gentleman; high-class; references. Owner.

75TH, 111 WEST.—New, Large, Small suites; continuous hot water, electricity, telephone; references.

75TH, 159 WEST.—Attractively furnished rooms for rent; all conveniences. Phone Schuyler 9299.

75TH, 54 WEST.—Just opened, newly furnished residence; rooms en suite, with baths, electricity; or single; $5-$8-$14.

75TH, 147 WEST.—Beautiful second floor; other rooms; board optional; references exchanged.

75TH, 104 WEST.—Attractive, large, medium rooms, adjoining bath; small room, $2.

76TH, 125 WEST.—Attractive front rooms; handsome back parlor, with private bath.

77TH ST., 102 WEST.
Very attractive, pleasant rooms; home comforts.

77TH, 124 WEST.—Delightful large and small rooms; newly furnished; Breakfast; Reasonable.

77TH, 125 WEST.—Bright, sunny rooms; comfortable, homelike, with private family; telephone; reference.

77TH, 158 WEST.—Attractive, large room; private house; suitable one, two; references.

77TH, 64 WEST.—Beautiful rooms, facing museum; board optional. MacGregor.

78TH, 166 WEST.—Nicely furnished rooms; large floor with, without bath; electricity; subway.

78TH, 112 WEST.—Attractive large, small rooms; shower baths; phone; select.

80TH, 122 WEST.—Gentleman bright, sunny single room, adjoining bath; electricity; references.

80TH, 126 WEST.—Large room, private bath; also small room; every convenience; references.

80TH, 104 WEST.—Large and medium rooms, private bath; hotel conveniences; reference.

84ST, 251 WEST.—Sunny, immaculate, handsomely furnished double room, adjoining bath; elevator, electricity; near subway, elevated; gentlemen. Barney.

81ST, 120 WEST.—Luxuriously furnished, large, sunny room; private bath, lavatory; kitchenette; reasonable.

82D, 80 WEST.—Desirable front room; large, single; $3.50; electricity; telephone. Anderson.

82D, 152 WEST.—Moderate rates; handsomely furnished large room; all conveniences; "El.," subway.

82D, 134 WEST.—Handsome large room, 2d floor; single room; reasonable rates.

82D, 56 WEST.—Large, well-furnished rooms; private bath; electric light; references.

83D, 22 WEST.—Large and small rooms; homelike and quiet; gentlemen.

84TH, 124 WEST.—Newly decorated, finely furnished front parlor, also rear parlor, with running water; single or en suite; business people. Phone Wallace.

85TH, 120 WEST.—Handsomely furnished large second-story front room; conveniences; reference.

85TH, 134 WEST.—Parlor floor, baths; second floor, baths; hot water. 6731 Schuyler.

85TH, 138 WEST.—Newly furnished rooms; private bath; electric light. Phone 8725 Schuyler.

86TH, 306 WEST.—Large room, with bath; home surroundings; exclusive.

86TH, 337 WEST.—Large rooms; private bath; single or en suite; breakfast.

88TH, 121 WEST.—Nicely furnished large front room; private bath; private family; all conveniences. Riverside 8064.

90TH, 58 WEST.—Exceptional, desirable room, private bath; single or en suite; reference.

91ST, 64 WEST.—Exceptionally desirable rooms; shower baths; refined private house; references.

91ST, 66 WEST.—Suite, two rooms, bath, kitchenette, maid service; other rooms.

91ST, 46 WEST.—Clean, well-kept room, private bath; private house; references.

94TH, 163 WEST.—Entire floor, sitting room, bedroom, bath; owner; references.

94TH, 106 WEST.—Back parlor, with kitchenette; also small, sunny room; reasonable.

94TH, 161 WEST.—Rooms; private house; all conveniences; gentlemen.

96TH, 38 WEST.—Parlor floor, suitable for doctor or dentist; reasonable; board optional.

97TH, 145 WEST.—Private house; unusually attractive, well-furnished room; bath; telephone.

97TH, 64 WEST.—Exceptionally well kept, quiet house; large, small rooms; conveniences; telephone.

97TH ST., 316 WEST, (door from Riverside Drive.)—En suite or single; gentleman; references.

99TH, 244 WEST, (cor. Broadway.)—Front room; running water; telephone; gentleman. Butters.

101ST, 16 WEST.—Desirable double rooms; telephone; electricity; housekeeping; $4-$4.50. McNamara.

102D, 302 West.—Private house; Riverside Drive; nicely furnished room; bath; phone.

102D, 311 WEST.—Attractive, large room, private bath; subway convenient.

105TH, 248 WEST.—Attractive outside room; gentlemen; single room; adjoining bath; references. Clark.

105TH, 248 WEST, (Broadway,)—Pleasant room, adjoining shower bath; private family; elevator. Phillips.

111TH ST., 515 WEST.—Large, light, outside room; convenient to all cars. Apt. 3.

112TH, 605 WEST, Apartment 1.—Large front room; reasonable; only roomer; southern exposure.

112TH, 504 WEST.—Scrupulously clean, bright, cheerful rooms; sixth floor, west.

113TH, 541 WEST.—Two attractive rooms, suitable two gentlemen; private. Apt. 3.

114TH, 528 WEST.—Attractive, homelike rooms; private house; near Columbia University; convenient transportation.

114TH, 520 WEST.—Attractive outside, adjoining bath; high-class apartment; private family. Apartment 82.

114TH, 411 WEST.—Handsome, newly furnished rooms; modern conveniences; near Columbia. Apartment E1.

118TH, 401 WEST.—Handsomely furnished suite of two rooms, overlooking Morningside Drive; high-class apartment building; refined surroundings; gentlemen preferred; references exchanged. Lawrence, Apt. 44.

118TH, 425 WEST.—Pleasant corner room; southern exposure; overlooking Columbia campus; gentlemen only; concession if permanent. Apt. 61. Lawrence.

118TH, 430 WEST.—Home for one or two; opposite Columbia; subway; all conveniences; unusual furnishing and care. Emmett.

Furnished Rooms

Twenty-five cents an agate line.

West Side.

118TH, 401 WEST.—Two large southeast corner rooms overlooking Drive $6-$7.

119TH, WEST, (Claremont Av., 49.)—Large outside room, beautifully furnished; opposite Columbia.

119TH ST., 430 WEST.—Sunny room, overlooking Morningside Drive; reasonable. Apt. 21.

121ST, 509 WEST.—Sunny room; high-class apartment; board optional. Apt. 810.

122D, 530 WEST.—Well furnished room; business woman or student; young ladies' apartment. Phone 6840 Morningside, Apt. 2D.

122D, 514 WEST.—Exceptional room; two windows; every convenience; private family. Ogden.

126TH, 113 WEST.—Large, small front rooms; electricity, telephone, hot water, subway, elevated.

127TH, 601 WEST.—Large, light room; all improvements; elevator; $4. Apt. 42.

138TH, 604 WEST.—Private family have comfortable room, also back parlor room; telephone.

142D, 600 WEST, (Apt. 45.)—Attractive outside room; lavatory, shower, elevator; moderate.

144TH, 518 WEST.—Handsome room, 16x16; alcove; running water; bath, shower; telephone; private house; clean, quiet; gentleman; permanent.

149TH, 510 WEST.—Private house, newly furnished large, small rooms; board optional.

161ST, 581 WEST, (Broadway.)—Two scrupulously clean rooms; elevator; electricity, Apt. 65.

Bachelor will rent large, well-furnished room; improvements. Mayer, 3,604 Broadway, (148th.)

BROADWAY, 2,880, (112th,)—Two large rooms, each adjoining bath; high-class accommodations; references. Telephone 3,903 Morningside, Apartment 8.

BROADWAY, 3,129.—High-class elevator house; home comforts; seen evenings. Apartment 64.

CLAREMONT AV., 195.—Desirable front parlor; bedroom adjoining; private elevator. Apt. 26.

EXCEPTIONAL high-class rooms; private baths; owners' home; board optional. 261 West 72d St.

GENTLEMAN desiring superior accommodations, highly artistic bachelor quarters, find same, moderate rates, 248, 105th, corner Broadway; references. Dalee.

RIVERSIDE DRIVE, 740.—Pleasant room, bath adjoining; kitchen privileges; women or married couple. Telephone Audubon 4570, Apt. 6-D.

RIVERSIDE DRIVE, 587, (137th Subway,)—Rooms with board; exclusive apartment; $10 upward. 4 D.

RIVERSIDE 663, (144th.)—Single, well-furnished room, in private family. Apartment 35.

RIVERSIDE DRIVE, 452.—Attractive outside room, bath; private family; excellent service. Apartment 3A.

SOUTHEAST CORNER 118TH ST. AND ST. NICHOLAS AV.—Handsomely furnished rooms, with or without bath, from $6 to $10 per week; full hotel and elevator service; restaurant; very moderately priced.

WEST END AV., 611.—Magnificent front room, dressing room attached; references; 96th subway.

WEST END AV., 569, (86th Subway,)—Desirable rooms; steam heat; gentlemen; references.

Brooklyn.

ST. PAUL'S PLACE, 41.—High-class room; every modern improvement; one block from Prospect Park; gentlemen; new house; private American family; 20 minutes from Brooklyn Bridge. Phone 8429 Flatbush.

ST. MARKS AV., 101.—Beautiful parlor; also alcove room; handsomely furnished; exclusive locality; near subway; cheaper than New York.

Unfurnished Rooms

Twenty-five cents an agate line.

68th St., 250 East.—Large, unfurnished room, second floor, front; also kitchenette; $30; gas, hot and cold running water; private residence; references required. Plaza 1330.

40th, 68 West.—Large room; private bath; electricity; high-class house; references; bachelors.

Two rooms, bath, kitchenette, $45; hall room, $15 monthly. 40 West 36th St.

82d, 105 West.—One room, bath; maid service; telephone; bachelor apartment.

Rooms Wanted

Twenty-five cents an agate line.

Furnished.

SPANISH GENTLEMAN requires room in French, Italian, or Spanish family, from 160th St. northward. Apply Fontanelo, C 309 Times Downtown.

YOUNG MAN desires room, private family; $2.50, $3; can give references. T 78 Times.

Unfurnished.

Young gentleman wants unfurnished room and bath; west side. T 79 Times.

Situations Wanted, Female

Fifteen cents an agate line.

BILLER and TYPIST.—Thoroughly experienced, rapid and accurate at figures. C 310 Times Downtown.

BOOKKEEPER, STENOGRAPHER.—Expert; prompt with trial balances; statements; prefer responsible position; American; refined; no agency; $16. C 217 Times Downtown.

BOOKKEEPER, double entry; Christian; 25; good confidential assistant; experienced corporation controlling accounts; capable managing office; well versed all detail work; $15. B 376 Times Downtown.

BOOKKEEPER, assistant, typist, correspondent; three years' experience; $10. Tockerman, 164 East 110th St.

BOOKKEEPER.—Typist; knowledge stenography; Christian; 7 years' experience; $15. B 349 Times Downtown.

BOOKKEEPER TYPIST; six years' experience; best reference. Abramowitz, 84 Clinton St.

BOOKKEEPER.—Experienced auditing; three years' reference; $9. Box 61, 352 6th Av.

CHAMBERMAID, well recommended, wishes position, first-class hotel. E. W., 245 East 48th St.

COMPANION.—Refined, competent middle-aged lady desires a position as companion to elderly or couple; best references. C 322 Times Downtown.

DRESSMAKER.—Artistic dressmaker, by day; satisfaction guaranteed. Morningside 5744. Anderson, 1,349 Amsterdam Av.

DRESSMAKER.—First-class; out; day; fit guaranteed; reasonable. O'BRIEN, 62 East 129th.

DRESSMAKER by day, $2.50; work done home. Miss Cleary, 863 Amsterdam Av.

DRESSMAKER wishes customers home, out; good fitter, remodeling. Ward, 55 West 66th.

GOVERNESS.—French governess-tutor for city or country; English, college work, piano, singing, needlework; city references. 267 West 127th St.

HOUSEKEEPER.—French woman, with girl, 9 years old, wants situation with elderly couple or one or two bachelors; highest reference given. Answer by mail only, Mrs. Reinfried, 234 West 35th.

HOUSEKEEPER.—AN EXCEPTIONALLY CAPABLE AND REFINED YOUNG WOMAN WISHES POSITION AS HOUSE KEEPER; DISENGAGED OCT. 1. ADDRESS W., 340 WEST 86TH ST.

HOUSEWORK, &c.—Neat colored girl; good cook. Graham; care of Blackman, 18 West 135th St.

LAUNDRESS.—Takes fine wash home; family hamper preferred; A1 reference. Weller, 311 West 127th St.

MANAGER tea room or lunch club; experienced person desires position. X 276 Times Annex.

NURSE.—A Competent, refined, middle-aged German woman desires position as nurse; lady or elderly lady; excellent reference. Phone 7758 Lenox.

NURSERY GOVERNESS, experienced, children over 3; moderate terms; willing. Competent, K 224 Times Downtown.

OFFICE POSITION wanted; capable, reliable, sensible young woman; experienced; salary, $12. T 77 Times.

OPERATOR.—Switchboard operator; refined; busy board; six years' experience; salary $10. C 296 Times Downtown.

STENOGRAPHER.—Good speed in shorthand and on the typewriter; familiar with card systems and office devices; neat in appearance; hard worker; $7 per week. Miss B., 36 West 123d St. Phone 518 Harlem.

STENOGRAPHER wishes position in downtown office; Christian; 19 years old; 3 years' experience; good speller, grammarian; exceptionally neat; $10; references. C 206 Times Downtown.

STENOGRAPHER; neat, bright girl; beginner; American; plain penman; graduate of full course; no agency; $7. C 276 Times Downtown.

STENOGRAPHER, Christian, refined, accurate, and reliable, seven years' experience, desires position. Miss Oliver, 123 Tuers Av., Jersey City.

STENOGRAPHER.—Can take rapid dictation and transcribe neatly and accurately; willing worker; Christian; $8. Lillian Bechtold, 220 West 42d St. Bryant 1319.

STENOGRAPHER.—Office assistant, 3 years' experience; $10. Box 2, 1,418 5th Av.

Situations Wanted, Female

Fifteen cents an agate line.

STENOGRAPHER, American, good English scholar; alert; banking machinery experience; knowledge bookkeeping, invoicing, filing; high school graduate; have grit, ambition; use good judgment; no agency; $10; references. C 349 Times Downtown.

STENOGRAPHER, (28,) CHRISTIAN; 9 years' hardware, lumber advertising experience; HANDLE DIFFICULT DICTATION GRAMMATICALLY; rapid; assume responsibility; no clock watcher; good personality; $18. C 287 Times Downtown.

STENOGRAPHER.—Knowledge bookkeeping; touch typist; 6 years' experience; capable handling technical dictation; exceptionally wide awake; not afraid of work; $12; Christian; good references. B 364 Times Downtown.

STENOGRAPHER.—Christian, capable girl, with brains, ability, one who uses common sense, discretion; operate all machines; neatly dressed; broad, practical experience; $15. C 216 Times Downtown.

STENOGRAPHER, (25.)—Possesses executive ability; 5 years advertising, real estate, commercial experience; accurate, rapid; high school education; good speller, mathematician; $12. C 215 Times Downtown.

STENOGRAPHER.—American girl; reliable; 2 years' experience; accurate; good speller; no clock watcher; age 20; $8. L 303 Times Downtown.

STENOGRAPHER.—Ambitious high school graduate; two months' experience; $7. Lillian Greenfield, 625 Washington Av., Brooklyn.

STENOGRAPHER, 18, three years' experience as public stenographer; capable, energetic; $12; Christian, Miss Stein, 116 West 103d St.

STENOGRAPHER.—Assistant bookkeeper; Christian; four years' experience; desires permanent position; familiar with all office details. T 95 Times.

STENOGRAPHER.—Four years' experience; competent take entire charge; reference; $10. C 318 Times Downtown.

STENOGRAPHER.—Thoroughly competent; neat appearance; knowledge of bookkeeping; $7. C 320 Times Downtown.

STENOGRAPHER, typist, bookkeeper, 4 years' experience, references, $14. Cullivan, 160 West 106th.

STENOGRAPHER, assistant bookkeeper; rapid, neat; good references; $8. C 312 Times Downtown.

STENOGRAPHER, switchboard operator, high school education; experienced, neat, accurate; $10. C 303 Times Downtown.

STENOGRAPHER.—Four years' experience; thoroughly competent and reliable; $10. C 302 Times Downtown.

STENOGRAPHER.—Competent; 3 years' experience; moderate salary. C 300 Times Downtown.

STENOGRAPHER, bookkeeper, typewriter; neat, accurate; salary reasonable; references. Stenographer, 311 East Broadway.

STENOGRAPHER, office assistant; educated, refined American; spells, punctuates correctly; $9. C 232 Times Downtown.

STENOGRAPHER.—Bright beginner; knowledge bookkeeping; operate switchboard; $6. M 330 West 141st.

STENOGRAPHER, thoroughly competent, over seven years' experience, desires responsible position. T 80 Times.

STENOGRAPHER.—Five years' practical business experience; A1 references; $12. C 295 Times Downtown.

STENO.—3 years' experience; competent, neat, accurate; salary $10. C 291 Times Downtown.

STENOGRAPHER.—Switchboard operator, 3 yrs.' experience; interview solicited; $10-$12. C 293 Times Downtown.

STENOGRAPHER.—6 yrs. experience; thoroughly competent, neat, rapid; salary $15. C 815 Times Downtown.

STENOGRAPHER.—5 years' experience, 3 legal, 2 commercial, desires connection. C 307 Times Downtown.

STENOGRAPHER.—Educated; six years' experience. Commoss, 117 Wadsworth Av. Telephone Audubon 644.

TEACHER.—College graduate and licensed high school teacher desires to tutor elementary and high school subjects. T 73 Times.

TYPIST.—2 years' experience; rapid and conscientious; best references. C 306 Times Downtown.

WAITRESS.—First-class, best of reference, wishes steady position; long experience; wages, $30; honest, obliging. Ring Criblin's bell, 505 West 135th St. Telephone Morningside 5831.

WHITE, Southern, Colored; male, female. Noel Agency, 77 West 11th St. 7656 Chelsea.

Employment Agencies.

Forty-five cents an agate line.

BERTHA CARLSON'S AGENCY, 2,415 Broadway, corner 89th St., first-class servants. 9463 Riverside.

COLORED HOUSEWORKERS.—Several neat girls, experienced, good references, thoroughly investigated, want places; city, country; other Southern help furnished. Lincoln Industrial Exchange, (Agency,) 314 West 59th. Phone 5022 Columbus. Established 1899.

COMPETENT colored help, short notice; references. TULL AGENCY, 2,297 7th Av. 8022 Morningside.

COOKS, $30; waitresses, chambermaids, houseworkers, $25; nurses, seamstresses, $20-$30. Domestic Exchange, 324 Columbus Av., (75th St.) Schuyler 9136.

HOUSEWORKER.—Experienced colored girl, excellent plain cook; best references. Telephone Col. 5165, Domestic Service Agcy., 329 W. 59th.

HOUSEWORKERS.—English-speaking girls, seeking positions. Polish-American Agency, 299 East 11th. Orchard 5607.

SHEPHERD EMPLOYMENT.—Help supplied day, week, month, 107 West 133d. 6916 Morningside.

STENOGRAPHERS, bookkeepers, switchboard operators furnished free. Fulton Agency, 93 Nassau St. 5051 Cortlandt.

Help Wanted, Female

Twenty-five cents an agate line.

ACTIVE, well-educated, well-informed woman, over 25, in subscription department; experience not essential; moderate salary to start; rapid increase if suitable. Call, 9 to 12, Suite 1014, Mercantile Building, 44 East 23d St.

BEST & CO.,

5th Av. at 35th St.,

require experienced sales ledger bookkeepers; must have department store experience, be quick and accurate and accustomed to the use of loose leaf ledgers. Apply by letter, stating experience. Dept. R. O.

CASHIER, experienced, to work in Mount Vernon. Apply Richard Webber, 120th St. and 3d Av.

CHAMBERMAIDS.—Two chambermaids wanted for club; good salary. Apply Box 33, New Rochelle.

GIRL, experienced, wanted to take care of two children, ages, 1 and 3; German preferred. Apply A. C. Hensler, 107 Hamburg Place.

HOUSEWORK.—Competent general houseworker in small family, apartment; call after 9:30. Chalmers, 102 West 93d St.

KINDERGARTNER, experienced with backward children; must have references. L 42 Times.

ONE OF THE LEADING SPECIALTY SHOPS IN APPAREL FOR WOMEN AND MISSES require the services of a woman of taste and judgment as to styles and values to make comparisons of merchandise under the direction of a member of the firm; congenial employment; good salary. Address T 98 Times.

SALESWOMEN.—A few first-class book saleswomen; only high grade, capable of earning big income; commission basis. Call mornings, Room 528, 156 5th Av.

STENOTYPIST.—Experienced stenotypist for responsible position in publishing house, write, stating salary; references required. L 45 Times.

STENOGRAPHER.—Experienced law stenographer in busy office; state full particulars. Patents, C 317 Times Downtown.

Employment Agencies.

Forty-five cents an agate line.

FILING.—Original school teaching all authorized systems and related commercial subjects; day evening classes; aid to good paying positions. Universal Filing and Indexing Bureau, Park Row Building, opp. Post Office.

FILING.—Instruction in day, evening, or correspondence courses at the first institution of its character. New York School of Filing, Singer Building, New York.

STENOGRAPHERS, BOOKKEEPERS, wanted.—Permanent positions; no registration fee. Diehl Agency, 20 Vesey St.

Instruction.

Thirty-five cents an agate line.

A SPECIAL COURSE FOR TRAINING SECRETARIES AT a reliable school. Registered and inspected by the Regents of the State of New York. Individual instruction. PRATT SCHOOL, 64 West 45th St. Known throughout the country for thorough work.

Situations Wanted, Male

Fifteen cents an agate line.

A.—ACCOUNTANT.—Balances, audits, $5 monthly, upward; books systematized, opened, closed. Friedlander, 19 Cedar St. Telephone John 2351.

ACCOUNTANT, auditor; opens, writes up, closes, systematizes books; makes periodical audits; prepares financial statements; terms reasonable. Rogers, 131 West 31st St. Madison Square 3780.

ACCOUNTANT, CERTIFIED.
Will revise or install factory, office, or cost systems. Long experience. Th. Pentlarge, 32 Broadway. Telephone.

ACCOUNTANT, CERTIFIED.
Audits, systems installed, superior service. Kenneth Fairbanks, 55 Liberty St. Telephone Cortlandt 6970.

ACCOUNTANT, ASSISTANT.—Graduate N. Y. U.; broad experience; desires good position. C 264 Times Downtown.

ACCOUNTANT.—Experienced bookkeeper and thoroughly trained accountant desires position with C. P. A. as junior. T 88 Times.

Accountant, audits, systems that stop leaks; charges reasonable. Fleming, 35 Nassau St.

AMBITIOUS young man, (19,) experienced bookkeeper, stenographer, wishes position with reliable firm offering chance for advancement; references as to character and ability. C 209 Times Downtown.

BARNARD STUDENT wishes to wait on table and make self useful spare hours in private family in return for board, lodging, and small salary. X 274 Times Annex.

BOOKKEEPER, Accountant, Office Manager, (29,) eleven years' experience manufacturing concerns; thoroughly skilled modern accounting; filing executive position; excellent references. Chas. Gelbert, 44 St. James Terrace, Sherwood Park, Yonkers, N. Y.

BOOKKEEPER, ACCOUNTANT.—High school graduate, supplemented by accounting and law training, 3 years' practical experience with corporation, desires position, preferably with corporation or C. P. A.; now employed. L 300 Times.

BOOKKEEPER.—Young man, experienced bookkeeper and accountant, with thorough knowledge and understanding of modern systems, seeks position with large commercial house; able to take entire charge. T 87 Times.

BOOKKEEPER, (21,) high school graduate, thoroughly experienced and capable of taking full charge, desires position. C 292 Times Downtown.

BOOKKEEPER, capable, drilled in up-to-date methods in accountancy, trial balance, controlling accounts, desires position. T 23 Times.

BOOKKEEPER, office manager, experienced, capable, competent, wide knowledge general business, seeks responsible position. Luscher, 555 West 171st St.

BOOKKEEPER, office manager, first-class man; capable, energetic, and reliable; can take full charge; references. C 297 Times Downtown.

BOOKKEEPER.—Credit and collection manager; broad experience; capable; salary moderate. C 308 Times Downtown.

BOOKKEEPER, assistant, correspondent, (26,) conscientious, accurate, reliable; satisfactory references. C 313 Times Downtown.

BOOKKEEPER, (22,) thoroughly experienced, trial balance, financial statements; excellent references. C 298 Times Downtown.

BOOKKEEPER.—Thoroughly experienced; familiar office duties; best reference; moderate salary. B 375 Times Downtown.

BOOKKEEPER, (25,) double entry, cost, accounting; 8 years' experience in large concern; take full charge. T 9 Times.

BOOKKEEPER, office manager, credits, systematizer; 22 years' office experience. C 212 Times Downtown.

BOOKKEEPER.—Double entry; cost accountant, typist; thoroughly experienced; $15. B., 330 West 141st.

BUTLER and COOK.—Will take position together or singly, to do entire work; city and personal references; man and wife. T 102 Times.

BUTLER AND COOK, Japanese; good, experienced man; gentleman's place, apartment, city; best references. K., 41 E. 19th.

CAN YOU USE A BUSINESS GETTER OF BRAINS AND INITIATIVE? I AM A SALESMAN WHO CAN PROCURE PREFERENCE FOR YOUR GOODS, A GOOD CORRESPONDENT AND A BUSINESS MAN OF BROAD EXPERIENCE. I AM 31, WELL EDUCATED AND OF FINE APPEARANCE AND ADDRESS. HAVE BEEN 16 YEARS WITH TWO GOOD HOUSES; NOW EMPLOYED, BUT SEEK A BROADER FIELD. WRITE AND HAVE ME CALL. CAPABLE, L 40 TIMES.

CARPENTER, cabinet maker, experienced all-around jobber; reference. Stone, 650 Warren St., Brooklyn.

CLOAK SALESMAN, with established trade, wants line of coats from manufacturer making quick deliveries; city, vicinity. T 97 Times.

CHAUFFEUR.—Mechanic; experience collected from foreign auto factory and repair shop; also 6 years of the highest domestic references; requests interview. I am in a position to present substantial proof of competency. L. Gasser, 1,126 Park Av.

CHAUFFEUR.—A gentleman wishes to secure position for his chauffeur; first-class mechanic, single, strictly sober. Stadler, 485 5th Av.

CHAUFFEUR-MECHANIC.—German-American, single, 30; 10 years' driving experience; best references; go anywhere. B. Blauer, T 89 Times.

CHAUFFEUR.—Single, (25;) 8 years' experience foreign, American cars; honesty, sobriety, ability. Leahy, 328 West 96th. Riverside 305.

CHAUFFEUR.—Mechanic, with very highest mechanical, driving, and character references. E 65 Times Annex.

CHAUFFEUR (colored) wishes position; own repairs; best reference. Saunders, 131 West 53d St.

CHAUFFEUR, (22,) mechanic, careful driver, N. Y. and Conn. license. T 76 Times.

COLLEGE STUDENT desires position at anything after 5 P. M. Menaker, care of Rosengarten, 233 East 21st St.

COLLEGE graduate, 32 years old, wishes position of any kind; several languages, much traveled; references. X 264 Times Annex.

DRAUGHTSMAN, architectural; experienced; knowledge reinforced concrete. R. H. Wenzlik, 627 Wythe Av. Brooklyn.

ELECTRICAL ENGINEER, TECHNICAL GRADUATE, FIVE YEARS' EXPERIENCE IN MAINTENANCE AND MANAGING, DESIRES POSITION. X 225 TIMES ANNEX.

ENGINEER.—Licensed, (35;) wide experience; economical operations; large manufacturing plants, hotels, apartment houses; best personal references. Hughes, 619 Lexington Av., store.

ENGLISHMAN, (32,) intelligent, well educated, well read, quick learner, speaks German, Russian, Polish, little French, seeks work at anything with chance of advancement. K., care of Nast, 1,517 Madison Av.

EXPERIENCED hosiery salesman, selling jobbing trade, will shortly be open for position with reliable manufacturer or commission house; best references. Address C. S., 1,419 Franklin St., Baltimore, Md.

EXECUTIVE, 34, married, American electric engineer, experienced in selling and managing; moderate salary to start. C 314 Times Downtown.

GARDENER AND FLORIST.—Or superintendent; expert with flowers, under glass and outside; vegetables, shrubs, lawns, &c.; Alsatian-French. Ch. Willman, 303 West 52d St.

GENTLEMAN, good education, hustler, speaks French, Italian, desires situation good concern with view investing later; salary. T 96 Times.

GROOM.—Young man, good to ride and drive, would like to get with private family, city or country; best references. T 68 Times.

JAPANESE, experienced cook, desires steady place with family, city, country; entree and pastry; most satisfactory. Naga, 340 West 58th.

JAPANESE seeks household work; morning, evening; experienced. Fujiyama, 330 East 57th St.

PAINTER.—Expert; rooms painted, $1; papered, $1.50; reasonable. Klein, 4 Ridge St.

PAINTER, plasterer, paper hanger.—First-class man. N. Cohen, 215 East 106th St.

SECRETARY-STENOGRAPHER.—An able secretary-stenographer, (34,) varied commercial, technical experience; knowledge Spanish; can fill important position. T 51 Times.

STENOGRAPHER.—Can take fast dictation; neat, rapid typist; willing worker; $10. Wilbert Richter, 220 West 42d St. Bryant 1319.

STENOGRAPHER, bookkeeper, wants position; seven years' legal and mercantile experience; opportunity at moderate salary wanted. T 84 Times.

STENOGRAPHER, typist; neat, experienced; good command of language; moderate. T 86 Times.

STENOGRAPHER and private secretary, experienced, desires evening position; young, reliable, and willing. Box S 119 Times.

Situations Wanted, Male

Fifteen cents an agate line.

STENOGRAPHER.—Accurate, knowledge bookkeeping, good penman; high school graduate; beginner. C 294 Times Downtown.

STENOGRAPHER, 27, experienced, quick, accurate, desires position; best references. C 304 Times Downtown.

SUPERINTENDENT.—Progressive, young, of chemical works, desires position; university graduate; 9 years' experience. Address Chemist, B 359 Times Downtown.

TEACHER of stenography, typewriting, business English, with business and teaching experience, seeks EVENING employment in school. C 305 Times Downtown.

TOOK FULL CHARGE cutting and shipping departments of cloak, suit house. Young man wants similar position. T 100 Times.

TUTOR.—For first-class family, to help boys, 10 to 17 years, with lessons in Greek, Latin, geometry, algebra, French, German; best references. X 265 Times Annex.

VALET.—Young; civilian and military experiences; will travel if required; best references. T 67 Times.

VALET, &c.—Japanese valet, butler, cook, or housework in small family; wants little time to study; wages reasonable. T 83 Times.

WAITER, clean, sober, desires steady position; city or country. T 85 Times.

YOUNG MAN, 19, knowledge of sign painting, desires position where advancement is probable; an industrious and willing worker; best references. Lentoni, 2,500 Arthur Av.

YOUNG MAN, 22, high school graduate, competent bookkeeper, stenographer, typist, and office assistant; knowledge credits, collections; correspondent; hard, earnest worker; highest references. T 99 Times.

YOUNG MAN, (24,) well educated, experienced in salesmanship and executive duties, desires connection with reputable firm offering good future for conscientious worker. N 128 Times.

YOUNG MAN, (20,) well educated, excellent character, 4 years' practical business experience, desires connection; best references. C 319 Times Downtown.

YOUNG MAN, 25 years, 9 years' experience in grocery line, would like a position as assistant buyer with a good house. T 75 Times.

YOUNG MAN, (21;) selling and stockroom experience; conscientious and ambitious; salary secondary. Arbeit, 103 West 87th. Schuyler 8287.

YOUNG MAN desires connection with manufacturer as assistant office manager; references furnished; experienced. Box 28, 1,418 5th Av.

YOUNG COLLEGE GRADUATE with laboratory, factory, and office experience desires position; salary secondary; excellent references. T 74 Times.

YOUNG MAN, 23, college education; capable, versatile, fluent correspondent; references. C 223 Times Downtown.

Help Wanted, Male

Twenty-five cents an agate line.

A TRAVELING SILK SALESMAN wanted by broad silk manufacturer for largest Middle West jobbers and retailers; also additional territory; salaried position open only top-notcher now in similar firm; references strictly confidential. Experienced, T 101 Times.

BOOKKEEPER.—Prominent banking house desires services of a thoroughly efficient bookkeeper; only those with Wall Street experience need apply. State full particulars, references, and salary expected. C 328 Times Downtown.

BOY wanted in a manufacturer's office; one who lives in Brooklyn; must be well recommended. Write, giving address, to Box 316 Times Downtown.

BOY wanted in insurance office; good chance for advancement. D 237 Times Downtown.

CLERK, law office, over 18; state experience, salary, age, references. C 311 Times Downtown.

COPPERSMITHS wanted for work in Great Britain; six months' contract; only union men of British extraction eligible. Address J. G., P. O. Box 822, New York City.

COUPLE.—German preferred; wife laundress and chambermaid, man garden, furnace, &c.; must understand Ford automobile; references. Box 35 Cos Cob, Conn. Telephone Greenwich 1375.

DRAUGHTSMAN.—A mechanical draughtsman, familiar with mill building, construction and equipment; in replying give age, experience and salary required. X 270 Times Annex.

EXPERIENCED TIMEKEEPERS WANTED; MUST BE OVER (25) TWENTY-FIVE YEARS OF AGE. REPLY, STATING AGE, QUALIFICATIONS, AND SALARY EXPECTED. L 43 TIMES.

FOREMAN.
Automobile Service Department shop foreman experienced in handling men and getting work out promptly; give experience and salary expected. T 81 Times.

MACHINIST, TURNERS, and FITTERS wanted for work in Great Britain; six months' contract; only union men of British extraction eligible. Address J. G., P. O. Box 822, New York City.

MANAGER.—Gentleman who is experienced in toy trade to take charge of an exhibit of toys. E 64 Times Annex.

OPERATOR.—Experienced switchboard operator wanted. George A. Just Co., 239 Vernon Av., Long Island City.

PIANIST.—Experienced, moving picture house in country. Call Rayner, 515 West 139th St.

PLUMBERS wanted for work in Great Britain; six months' contract; only union men of British extraction eligible. Address J. G., P. O. Box 822, New York City.

SALESMAN.—Well-known manufacturers of silk waists, with established trade, will give liberal drawing to well-recommended, experienced salesman in Pennsylvania; elegant opportunity for high-class man. X 272 Times Annex.

SALESMAN.—Exceptional opportunity for a live wire; must be well acquainted with jobbers, department stores and catalogue house, to sell an exclusive line of washable skirts for an out-of-town manufacturer; applicant must be experienced in this line; references; commission basis. L 39 Times.

SALESMAN wanted, Ohio, Indiana, Michigan, by well-known manufacturers of silk waists; only experienced, well-recommended man need apply; liberal drawing. X 273 Times Annex.

SALESMAN wanted to sell bakers' machinery and shop equipment; unlimited territory; commission. Apply, giving full particulars and references, to Jaburg Brothers, 10 Leonard St., New York City.

SALESMEN.—Western and Middle West territory, calling on hardware, mill supply, and ship chandlers to handle a side line of flax and fibre packings on commission basis. C 279 Times Downtown.

SALESMAN for N. Y. State, to sell silk waists; must have good following; excellent opportunity; salary or commission; answer by mail only. Eagle Skirt Co., 37 West 20th St.

SALESMAN wanted to carry a side line of house dresses, tub dresses, and kimonos for Colorado, Wyoming and Utah and vicinity; on commission basis only. L 44 Times.

SALESMEN, (2,) for a line of soaps, cleansers, metal polish, and disinfectant; commission basis. 410 West 13th St., 8th floor.

SOLICITOR FOR WAREHOUSE; GENERAL FREIGHT COMMISSION. T 43 TIMES.

WHEAT SPECIALIST.—Give particulars; state experience. Write Equal, 23 Av. A.

YOUNG MAN for ticket board N. Y. Stock Exchange firm; useless to apply without full experience and references. Call before 10 A. M., Stationery Store, 442 Columbus Av.

Instruction.

Thirty-five cents an agate line.

LEARN TO BE A CHAUFFEUR; pleasant and profitable work; day and evening classes. Send for free booklet and visitor's pass. West Side Y. M. C. A., 302 West 57th.

LEARN PHOTOGRAPHY, photo-engraving; earn $25 to $100 weekly; practical work; installments. New York Institute of Photography, 1,269 Broadway.

MEN, HERE IS YOUR OPPORTUNITY!
Earn a steady salary of $25-$75 weekly in a professional trade taught in your spare time. THE DENTISTS' LABORATORIES, INC., SCHOOL OF MECHANICAL DENTISTRY. Dept. B, 25 W. 45th St., N. Y. First—Greatest—Registered by the Regents.

MEN, EARN $1,300 to $4,000 YEARLY. We teach you how in 3 months. Great demand. The Original School of Mechanical Dentistry, 20 years older than all others. Established 1892. Note date. Bodee's Dental Trade School, 15 West 44th.

STENOGRAPHY helped many a man rise; it may help you, whatever your position; new classes now starting; individual instruction under teachers of known excellence; write, phone, or call for information. West Side Y. M. C. A., Educational Dept., 302 West 57th St.; phone Columbus 7920.

TELEGRAPH CLERK, capable of checking and classifying telegraph and cable rates; young man with experience in telegraph companies' methods preferred; state age, experience, and salary expected. E 67 Times Annex.

TUTOR.—Private tutor, preparatory subjects, college entrance; morning, afternoon hours. T 70 Times.

Lost and Found

Forty-five cents an agate line. Count six words to a line. Telephone 1000 Bryant.

LOST—Small diamond bar pin, horseshoe attachment, (one piece;) about seventy small diamonds, set in platinum and gold, 27 in horseshoe, and the rest in the bar; lost between 11:30 A. M. and 12:30 P. M., Hotel Imperial to Hotel McAlpin, thence to Childs restaurant back to the Imperial. Liberal reward. No questions asked. Mrs. T. W. Rowe, Hotel Imperial.

LOST—$100 reward for the return of a pearl and diamond pin, made in the form of turtle; lost Sept. [illegible], 1915, between [illegible] East 52d St., Hotel Plaza, 31st St. and 5th Av., and Grand Central Terminal. Return to Udall & Ballou, jewelers, 574 5th Av., New York City.

LOST—$250 reward for the return of a pin; oblong sapphire, two small diamonds, set in platinum; lost July 6, 1915, between 405 Park Av. and the Ritz Carlton Hotel. Return to Udall & Ballou, jewelers, 574 5th Av., New York City.

LOST—On Saturday afternoon, between 121st and Lenox Av. and Central Bridge, wedding ring, marked J. H. T. to L. W. F. Sept. 17, 1910; reward. J. H. Taylor, 104 West 42d.

LOST—Diamond bar pin, diamond and sapphire, one stone missing, between 104th and 96th Sts., West End Av.; liberal reward. Hall, 740 West End Av., Apartment 73.

LOST—Pair diamond earrings, 1 solitaire, 1 engraved ring with diamond centre, and $7 cash. Return to Mrs. Litzky, 631 Jefferson Place, Bronx; $100 reward.

LOST—Vicinity Grant's Tomb, gold wrist watch, engraved "E. B. Hamilton, Latheron Wheel"; reward. Miss E. B. Hamilton, 126 Claremont Av.

LOST—Bat ear bulldog, white head, shoulders and feet, brindle body; $10 reward. Call today. Janitor, 517 West 135th.

LOST—Diamond and pearl breastpin, Sunday evening, near Grand Central Depot; liberal reward. Klink, 391 Fulton St., Brooklyn.

LOST—Gold barpin, three sapphires, Washington Heights, Sunday; reward. 603 West 140th. Rosenfeld.

$50 REWARD for the return or information leading to the recovery of an old violin bearing label inside, "Nicolas Gagliano filius Alexandri fecit Neap, 1735." John Friedrich & Bro., 279 5th Av., New York.

Lost and Found, Cats and Dogs.

LOST.—Wire haired fox terrier, with green collar, marked Wanamaker, Philadelphia, between 45th St. and 39th, 5th Av.; liberal reward. Mrs. Heeren, the Lorraine, 45th St., 5th Av.

LOST—Monday, about noon, Boston brindle terrier; answers to name of "Kim"; reward. Mrs. Hale Hamilton, Hotel Lucerne, City.

LOST.—Reward; Boston terrier, brown, two white spots on back; defective eye; Petey; Saturday. Gray, 600 West 176th; Audubon 7040.

UNWANTED DOGS AND CATS should be taken to the A. S. P. C. A. Shelter for Animals, Av. A and 24th St., where owners of lost dogs and cats and responsible persons desiring to secure pets should also apply. The Society conducts a free hospital for animals at the same address.

Business Notices

Forty-five cents an agate line.

THE SOUTHWARK COOPERAGE COMPANY, dealers in empty barrels, announce the removal of their office and plant from 89 Jewell St., Brooklyn, N. Y., to Tasker St. Wharf, Philadelphia, Penn.

Business Loans.

Chattel mortgages on machinery; outstanding accounts and notes discounted. X 202 Times Annex.

Pianos and Organs.

PIANOS TO RENT.
Small Pianos for Small Rooms.
Mah., Walnut, Oak, Mission.
USED BARGAINS.
Uprights: 45—65—75—125.
Players: 275—300—310.
Baby Grands. 350—400—425.
Easy Terms.
JAMES & HOLMSTROM (Inc.),
23 East 14th St.

PIANOS to be sold for storage, regardless of value, to cover cost. 35 West 14th St., ground floor rear.

Printing and Multigraphing.

Multigraph letters, 300, $1.30; 1,000, $1.75; 10,000, $9. G. R. Weatherford, 120 B'way, Room 1,131, Equitable Building. Rector 4343.

Purchase and Exchange.

Light buckboard wanted; natural finish, in good condition, with top; single seat and rumble. Address Room 30, 22 William St., New York.

Pearls, Diamonds, Silver Antiques; Provident tickets purchased. Robert Ensko, 596 Madison Av.

For Sale, Miscellaneous

Thirty-five cents an agate line.

10 Barclay St. Tel. 6353 Cortlandt. Twelve hardwood roll-top cabinets with sliding door compartments in bottom; suitable for wholesale or retail showroom sample purposes; all in excellent condition. T 94 Times.

Typewriters.

TYPEWRITERS RENTED.
4 months for $5 and up.
Initial payment applies if purchased.
AMERICAN WRITING MACHINE CO., INC.
345 Broadway, at Leonard St. } TEL.
956 Broadway, at 23d St. } 5408
50 Nassau St., at Maiden Lane. } FRANKLIN

Help Wanted, Male

Twenty-five cents an agate line.

Employment Agencies.

Forty-five cents an agate line.

WILLIS HAWLEY EXCHANGE,
50 Court St., Brooklyn.
SALESMEN.—Experienced foundry supplies; practical man, salary commensurate; stationery sales, $15; Builders' hardware, $25 and up. BOOKKEEPERS.—Wall St. experience, $125; manufacturing, out of town, $85; chief filing clerk, engineering experience, $20; Chemist, rubber, $100. Many openings for American youths, school graduates, 16-17 years, $6, $8, $10.
PLEASE CALL FORENOON.

Business Opportunities

Forty-five cents an agate line.

RETIRING.

For Sale.—Ten family liquor stores; will sell in whole or separately; established 20 years. Call at owner's main office, 98 Monticello Av., J. C. H. F. Drewes.

An unusual opportunity to secure a high-class restaurant and cafe in the best business section of New Haven, Conn.; a splendid chance for the right man to make a lot of money; business very successful in the past; investment of about $20,000 necessary. Address James E. Wheeler, Attorney, Room 705, 42 Church St., New Haven, Conn.

Wanted, men to sell balance of building lots at Kings Park, L. I., for $8 per lot, $2 down, 50 cents per month; commission, $2 per lot; these lots were formerly for sale at $35 each; excellent opportunity to increase one's income. Rapid Transit Real Estate Company, 71 West 35th St.

A BIG OPPORTUNITY
for steady and handsome income; an energetic, hustling individual or company can control machine of established merit; sacrifice account of sickness. Principals write for full information and demonstration. B. B., 310 Times.

An exceptional opportunity is offered for a splendid, guaranteed investment in West Virginia oil fields; most rigid investigation invited. For further information apply at Import Trimming Co., 170 5th Av.

$50,000 capital required in a legitimate industry of great merit; this business offers unusual prospects; thorough investigation invited; unquestionable references. Address Room 22, 98 Park Place.

Well-established factory for new wooden packing cases, in excellent location in Brooklyn, on railroad siding and water front; now in active operation; for sale at great sacrifice. X 263 Times Annex.

Young man, financially responsible, former head successful corporation, desires active connection in good business where progressive service rather than money is consideration. T 90 Times.

$500 capital required for partnership in evening business school proposition under direction of expert public accountants. C 301 Times Downtown.

Splendid chance, investment $3,000 to $5,000; woodworking plant near New York; well equipped; business old established. L 41 Times.

Well-known bakery-restaurants, about to establish two more branches, requires more capital; large earnings; principals only. X 275 Times Annex.

$3,000 wanted three months; company notes; good contract accounts assigned as security; liberal profit. E 66 Times Annex.

Motion-Picture Theatre, 750 seats, good transient trade, Brooklyn, for lease responsible party. Pitzer & Smith, 1,480 Broadway.

An active man who has $5,000 for actually substantial business proposition may address Public Utility, P. O. Box 1,213.

Well-equipped woodworking plant for sale or rent; near New York; good business proposition. L 35 Times.

Experienced cloak, suit salesman with capital by designer with capital. T 9 Times.

Furnished room house, 6 baths; investigate. 134 West 85th. Schuyler 6721.

MAY LOSE THE AID OF DE HIRSCH FUND

Factions of Jewish Women Told They Must Work Together in Care of Immigrants.

SEEK TO ALLAY FRICTION

New York Section of National Council to Reconsider Miss Sadie American's Secession.

Whether the New York Section of the National Council of Jewish Women will secede from the national body will be determined at a meeting of the section to be held some time next week, according to a decision reached yesterday afternoon at a meeting of members of the section in the Temple Emanu-El, Fifth Avenue and Forty-third Street. The question was made an immediate issue by the action of other members who met on last Wednesday at the call of the President of the section, Miss Sadie American, and voted to secede.

This vote was disputed as not being representative of the sentiment of the New York Section, because the meeting at which it was taken was poorly attended, and ten members of the section opposed to secession called yesterday's meeting for the purpose of registering their opposition to the vote. A communication was received from Miss American in which she said she was willing to have the vote of secession reconsidered at a full meeting of the members of the section. Action was therefore deferred until next week.

A paper issued by the Department of Immigrant Aid, a national board, summarizes the complaints of Miss American's faction as follows:

"That the Department of Immigrant Aid refused to co-operate with the New York Section in immigration work; that the department interfered unduly with and usurped the New York Section's legitimate activities, and that the department by underhand means and the agency of outside parties attempted to bring pressure to bear upon the New York Section and deprived it of much needed income which the New York Section was receiving from outside sources."

The paper in reply to the first two complaints asserts that the charges grew out of the National Board's attempt to introduce a plan for "the proper conduct" of immigration work to supersede the plan of the New York Section, which it characterizes as "insufficient and fragmentary." The "new plan" of the National Board is alleged to be based on co-operation between national and local bodies.

Replying to the third charge that the national body has deprived the New York Section of its income from outside sources, the paper says that when the work of caring for immigrant girls passing through New York was seriously impaired by the refusal of the New York Section to co-operate, the national body appealed to the Immigration Committee of the Baron de Hirsch Fund, "which had for years been giving a subsidy intended to pay the salaries of agents who covered the national no less than the local work at Ellis Island." This subsidy, it is alleged, has been used recently for the salaries of the agents of the New York Section, who, under present conditions, do not co-operate in the national plan.

The Immigration Committee of the fund replied to the National Council's appeal by saying that the Ellis Island agents were supposed to do national as well as local work, and by warning both the national and local bodies that unless the agents did such dual work the subsidy would be withheld after this year.

PUT OVER KINKEAD CASES.

Hearing Adjourned on Charges Against Hoboken Saloon Men.

There was standing room only left in Recorder Carsten's court in Hoboken yesterday morning when the time arrived for Sheriff Eugene F. Kinkead to press charges against the eight saloonkeepers whom he arrested on Sunday on charges of violating the excise law. The Sheriff did not put in an appearance, however, but instead telephoned to Recorder Carsten asking that the cases be put over until Friday morning and the persons arrested be paroled meantime.

As a result of the rigid enforcement of the Sunday closing laws by the Sheriff, Hoboken is nervously awaiting his action today, for the law calls for the closing of saloons on primary day as well as on Sunday.

Sheriff Kinkead in his raid in Bayonne on Sunday arrested the bartender, John Burns, in the saloon owned by Dennis O'Connor, whom the Sheriff attacked in a political speech recently. O'Connor yesterday announced that he intended to sue the Sheriff for $50,000 for defamation of character.

TWO FIREMEN CONVICTED.

Found Guilty of Burglary in a Mercer Street Loft Building.

William Maloney and John S. Ferrick, firemen attached to Hook and Ladder 20, at 155 Mercer Street, were convicted of burglary in the third degree and grand larceny in the second degree before Judge Mulqueen in General Sessions yesterday. They stole $400 worth of shirtwaist material from a loft at 149 Mercer Street on June 25.

The loft is directly across the street from the firehouse. On the night of the theft there was a fire in the loft, which Maloney and Ferrick are supposed to have started to cover up the larceny. The disappearance of a cutting machine which could not have burned pointed to a burglary. Detectives found the stolen property had been bought by Jacob Mirowitz of 91 Allan Street, who gave them the clue which led to the arrest of the firemen.

Paterson Newspapers Merge.

Special to The New York Times.

PATERSON, N. J., Sept. 27.—The Paterson Press, Republican, and The Guardian, Democratic, both evening dailies, have been consolidated and appeared today with a twenty-four-page issue as The Paterson Press-Guardian. The newspaper will be independent and will continue as an evening publication. John L. Matthews, formerly editor of The Press, is the editor. The Guardian was established in 1836 by Andrew Mead. The Press was established in 1863, and was edited during the civil war by William Wright.

Row Closes Paterson Theatre.

Special to The New York Times.

PATERSON, N. J., Sept. 27.—There was a row in the Empire Theatre on Ellison Street here tonight when Manager Jay Packard of the stock company then playing "Help Wanted" came forward in the middle of the third act and announced that the show could not proceed because Sire Brothers, the proprietors of the theatre, had refused to sign a contract with him as they had promised. Packard asserts that Sire Brothers had agreed if he stayed there to sign an agreement for one year.

MOHAWK
MADE WITH SLIP-OVER BUTTONHOLE TIE SLIDES EASILY
Lion Collars
OLDEST BRAND IN AMERICA
UNITED SHIRT & COLLAR CO., TROY, N.Y.

WANTS FORD TO CO-OPERATE

Parker Would Develop Submarinette—Has a Man to Build Boat.

Special to The New York Times.

DETROIT, Mich., Sept. 27.—A letter to Henry Ford from Professor Herschel C. Parker of New York, proposing co-operation to develop the idea of the submarinette, was given out for publication today without comment by Mr. Ford's secretaries. The letter, mailed in New York Friday, reads:

"Dear Sir: I have noted your recent indorsement and advocacy of my idea of the 'tiny' submarine, about which I wrote you several months back. I did not quite understand how you could speak of this as your own idea, but note in this morning's paper that your secretary has admitted that the idea originated with me. This being the case, I hope that we may work together, as I feel certain that a boat of the type described is the very kind of defense for the country, and so much better than large battleships, which can be so quickly disposed of through the means of these submarines.

"The plans which were sent to you originally are not supposed to be final, or, indeed, practical plans. I have some valuable ideas to be incorporated in a boat of this kind which I have not thought it well to divulge, believing it rather better to hold these for the Government. I am prepared to submit working plans, and have a boat builder with a convenient plant who would be very glad to furnish the first boat, the motor and other equipment being supplied. These trial boats might be readily tried out on Long Island Sound.

"I applied for a patent some time back, as you know. Will you not let me hear from you, as it is my desire to co-operate in every way toward the efficient defense of our country?"

POLICEMAN GETS HEARING.

Lieut. O'Sullivan Charged with Assault in Gambling Raid.

The hearing of the summons involving an inquiry into charges that Lieutenant Eugene O'Sullivan of the Fifth Inspection District committed an assault when making a raid in Sixth Avenue on the night of July 21 was continued in the Men's Night Court last night before Magistrate Levy.

Timothy Quinn, an electrician, of 188 Hudson Street, testified he was in the place when the raid was made. He said all men were questioned one at a time by O'Sullivan, and that he heard screams coming from a room in which O'Sullivan was interrogating George Nicholson of 145 West Nineteenth Street, who charged O'Sullivan with assaulting him.

All the witnesses admitted they had gone to the place for the purpose of placing bets upon horse races. At the conclusion of the testimony of Nicholson's witnesses the hearing was adjourned to Oct. 13 in the Westchester Court.

YOUTH OF 90 OUSTS ONE 91.

Justice Criticised for Juvenile Zeal Will Be Supplanted.

Special to The New York Times.

LINDEN, N. J., Sept. 27.—The Justice of the Peace of this town, Henry Bunty, who is 91 years old, has been criticised lately on account of the "youthful zeal" with which he imposes fines, and so the announcement was made here today that the Democrats and Republicans had combined to get new blood in the office.

The parties' candidate is Milton C. Louden. He is 90, and was the Recorder here for nearly twenty years. Louden attributes his vigorous old age to the constant use of tobacco since he was in his teens. It has kept away contagious diseases, he says, and he never has had a day of illness.

A Young Man with Twenty-five Dollars

is the combination we're looking for. We can make his capital loom bigger by increasing its purchasing power, and make him look better for the purchase, by selling him

Hart Schaffner & Marx Clothes.

They possess in full measure the cardinal virtues of style, fit and value, and are designed particularly for young men and men who appreciate the advantage of appearing young.

The Varsity Fifty Five is the most popular young men's style in America: various models based on one general idea.

Suits $18 to $50;
Overcoats $15 to $60.

Wallach Bros.

Broadway, below Chambers St.
Broadway, Cor. 29th St.
Third Ave., Cor. 122d St.
246-248 West 125th St.
Open Evenings.

2
$15 SMART CUT CLOTHES $15
For Men and Young Men
At $15
Are the Best Value in New York
Our latest models are reproductions of the finest tailors and clothiers in Manhattan.
EXCLUSIVE STYLES
SPLENDID TAILORING
FAULTLESS FIT
RELIABLE FABRICS
No Charge for Alterations
Satisfaction guaranteed or money refunded.
JAMES GORDON HENRY, INC.
HERALD SQUARE at 36th St.
OUR ONLY STORE 1358 Broadway, N.Y.
Up One Flight Saves $5 to $10

PLEAS FOR NEW HAVEN MEN.

Six Directors Ask Court for Separate Trial—Case Opens Oct. 13.

Pleading for a separate trial for Lewis Cass Ledyard and Charles M. Pratt on the Sherman law indictment charging them as Directors of the New York, New Haven & Hartford Railroad Company with having been parties to a combination and conspiracy to restrain interstate trade, De Lancey Nicoll, addressing Judge William H. Hunt in the Federal Court Annex in the Woolworth Building yesterday, insisted that his clients were not conspirators but simply vendors in good faith of the stock of the Boston & Maine Railroad, the purchase of which gave the New Haven control of a competing system.

The argument was also on the motions for a separate trial for Charles F. Brooker, Henry K. McHarg, Frederick F. Brewster, and Alexander Cochrane.

Judge Hunt announced he would give a decision within forty-eight hours and set the New Haven trial peremptorily for Oct. 13.

CONCEALED THEFT FOR YEAR

Friend Betrayed Clerk Who Admits He Stole $1,869 Payroll.

Regarded for five years as one of the most trusted employes in the big silk house of Peirel Buhler & Co. of 280 Fourth Avenue, Henry Schneider, 21 years old, of 454 Forty-second Street, Brooklyn, yesterday confessed that he had robbed his employers on Oct. 16, 1914, of $1,869.60. He had since spent all the money on girls and frivolities. A fellow-employe told of the thefts.

After his confession Schneider was taken before Judge Malone, in General Sessions, and held in $3,000 bail. Schneider also confessed that he had stolen two gold watches from a Mr. Wuest, a member of the silk firm, two years ago.

STARWOOD

NEW YORK'S LEADING THEATRES.

EMPIRE B'way and 40th St. Evs. 8:15. Matinees Tom'w. & Sat. at 2:15. MR. CYRIL MAUDE in GRUMPY LAST 2 WEEKS

LYCEUM West 45th St. Evenings, 8:15. Matinees Thurs. and Sat., 2:15. In the Double Comedy Bill MARIE TEMPEST || J. M. BARRIE'S ROSALIND and THE DUKE OF KILLICRANKIE.

NEW AMSTERDAM WEST 42D Street. Tel. 3093 Bryant. Evs. 8:15 Sharp. Mats. Tomorrow & Sat., 2:15. HOLBROOK BLINN'S COMPANY in MOLOCH "IT IS BETTER THAN THE BEST WAR PLAY EVER WRITTEN."—Ev. Sun. After the Play Visit DANSE DE FOLLIES. "THE MEETING PLACE OF THE WORLD." NEW ZIEGFELD FROLIC MIDNIGHT Atop This Theatre.

YOUNG AMERICA "Wholesome, tender and immensely appealing."—Times. Evenings, 8:20. Matinees Tomo'w. & Sat. at 2:20. Gaiety B'way, 46th St.

HUDSON West 44th St. Evenings at 8:15. Mats. Tomorrow & Sat. at 2:15. Without hate or horror —but with— thrills, comedy, romance. UNDER FIRE With WM. COURTENAY.

HARRIS WEST 42D ST. Evgs. at 8:15. Mats. Tom'w. and Sat., 2:15. Rolling Stones

FULTON 46th St., nr. B'way. Evens., 8:25. Mats. To'w. (Pop.) & Sat., 2:25. SOME BABY! "A Laughing Triumph."—American.

GEO. M. COHAN'S Thea., B'y & 43d St. Evs. 8:20. Mats. Tom'w. & Sat., 2:20. JULIAN ELTINGE in "COUSIN LUCY." LAST 6 TIMES. TUESDAY, OCT. 5TH.—Seats Thursday. ELSIE JANIS in a New Play, "MISS INFORMATION"

GEO. M. COHAN'S THEATRE SPECIAL $200,000 WORTH OF GOWNS
The greatest collection ever seen in this country
$100,000 worth of specially designed JEWELS
MRS. WHITNEY'S FASHION SHOW TO-DAY AT 3 P. M. ALSO THURSDAY & FRIDAY at 3 P. M.
First Complete and Authentic Style Show in America. The Supreme Achievement of the Style Creators of Paris and New York Exhibited on STUNNING LIVING MODELS.
PLENTY OF GOOD SEATS AT $1.00.

BIRTH OF A NATION AT THE LIBERTY W. 42d St. 2:15 & 8:15. TWICE Daily, includ. Sunday. Ev. & Sat. Mat. 25-50-75-$1-$2 Other Mats.....25c, 50c & $1. D. W. GRIFFITH'S GIGANTIC SPECTACLE. Symphony Orchestra of Forty.

PARK Thea., 59th & Col. Circle. Evs., 8:30. Matinees Tomorrow & Saturday, 2:30. MAY IRWIN "83 WASHINGTON SQUARE." Suffrage Benefit This Week Matinee Tomorrow Best Seats $1.00.

CANDLER W. 42d St. Evs. 8:15 Sharp. Matinees Tomor'w. & Sat., 2:15. COHAN & HARRIS PRESENT "The House of Glass" "LOOSENS A FLOOD OF HUMAN EMOTIONS THAT EBB AND FLOW WITH DYNAMIC FORCE." ORCHESTRA SEATS, $2.00, $1.50. FIRST BALCONY, $1.50, $1.00, 75c, 50c.

REPUBLIC West 42d St. Evenings at 8:30. Mats. To'w. (Pop.) & Sat., 2:30. COMMON CLAY with JOHN MASON and JANE COWL SEATS SELLING 8 WEEKS IN ADVANCE.

BELASCO West 44th St. Evenings at 8:30. Mats. Thurs. & Sat., 2:30. "BOOMS LAUGHTER MARKET."—Eve. Mail. THE BOOMERANG

GLOBE Matinees Tom'w. & Sat. at 2:15. MONTGOMERY & STONE CHIN CHIN

The Only Continental Music Hall in America. CENTURY CENTRAL PARK WEST 62D TO 63D STREET
Evs., 8:15. Matinees at 2:15. Phone 8300 Col. "Biggest Success Within the Memory of Man."—Everybody.
NED WAYBURN'S "TOWN-TOPICS"
TODAY First Matinee Seats 25c to $1. Bargain No Higher. Same Company Performance as at Night.
PRICES Evs. 25c to $2; Sat. Mat. & Sun. Thurs. Mats. 25c to $1. No higher. Thurs. Mat. 25c to $1. No higher. Seats on Sale Eight Weeks in Advance.

GARRICK 35th St., near B'way. 6597 Greeley. MAT. DAILY, 15-50. Eve. 15-75. NEW YORK'S CLASSIEST BURLESQUE "THE TEMPTERS" NEXT WEEK "U. S. BEAUTIES."

ASTOR CUP AUTO RACE. Choice Seats and Parking Spaces. JACOBS' THEATRE TICKET OFFICE, Normandie Hotel, Broadway & 38th St. Phone 4189 Greeley.

EDEN WORLD IN WAX European War Heroes. Kira Attractions. MUSEE OPEN EVERY DAY FROM 10:30 TO 10:30.

HIPPODROME
MANAGEMENT CHARLES DILLINGHAM.
EVERY EVG. 8:15. MATINEE EVERY DAY AT 2:15.
First Night Thursday NOTE The Curtain will rise for this performance AT 8:10 SHARP.
SEATS NOW ON SALE
EVERYTHING NEW BUT THE NAME
THE BIGGEST SHOW IN THE WORLD AT THE LOWEST PRICE
NIGHTS BEST SEATS $1.50 | MATINEES BEST SEATS $1.00
"Hip-Hip-Hooray" Sousa's Band
TEN MUSICAL COMEDIES IN ONE CONDUCTED BY THE MARCH KING HIMSELF
—AND—
A HUNDRED NOVELTIES
STAGED BY R. H. BURNSIDE
—AND THE—
BALLET SENSATION OF THE CENTURY
FLIRTING AT ST. MORITZ
—NEXT SUNDAY NIGHT—
FIRST HIPPODROME CONCERT—SOUSA'S BAND AND SOLOISTS.
BEST SEATS $1.

LONGACRE THEATRE, W. 48th St. Phone 23 Bryant. Evs. 8:20. Mats. Wed. & Sat., 2:20, $1.50 to 50c.
3RD BIG MONTH
ALL NEW YORK IS HUMMING "TEACH ME TO SMILE," THE "TEMPTATION WALTZ," AND "THE STORY OF THE SPARROW," FROM
The Record-Breaking Musical Comedy Hit
THE GIRL WHO SMILES
SEATS SELLING 8 WEEKS IN ADVANCE
By the authors of "Adele," "Alma," "The Midnight Girl." With NATALIE ALT, GEO. BALDWIN, WM. DANFORTH, GRACE LEIGH, FRED WALTON, MARIE FANCHONETTI AND AN OPERA SINGING CHORUS

ASTOR B'way, 45 St. Tel. Bryant 287. Ev. 8:20. Matinees Tomorrow & Sat., 2:20. COHAN'S AMERICAN FARCE. "HIT-THE-TRAIL HOLLIDAY" "Overwhelming success of year."—Globe. with FRED NIBLO as BILLY HOLLIDAY. SEATS AVAILABLE 10 WEEKS AHEAD.

CANDLER West 42d St. Evs. 8:15 Sharp. Matinees Tom'w. & Sat., 2:15. COHAN & HARRIS PRESENT "The House of Glass" "A Gripping Romance of American Life." ORCHESTRA SEATS $2.00, $1.50 FIRST BALC. $1.50, $1.00, 75, 50c

TRIANGLE PLAYS Produced under the supervision of Griffith-Ince-Sennett This Week: Dustin Farnum in "The Iron Strain," "The Lamb," featuring Douglas Fairbanks. Raymond Hitchcock in "My Valet." Twice Daily 2 and 8 P. M. Evs. & Sat. Mats. 50c, 75c, $1 and $2. Other matinees 25c, 50c, 75c and $1.00. KNICKERBOCKER Broadway & 38th St.

B. F. KEITH'S PALACE B'WAY 47 ST. D'ly Mat. 25c to $1. FRITZI SCHEFF Ralph Herz, Frank Fogarty, Muriel Worth & Lew Brice. Fred V. Bowers. ALEXANDER CARR

COLONIAL MAT. DAILY, 25c. MR. WILTON LACKAYE, Farber Girls, Ryan & Tierney, others

STRAND B'way & 47th St. Noon to 11:30. 10c to 50c. Donald Brian, "The Voice in the Fog." Strand Orch. & Soloists. Next Week, Pauline Frederick in "ZAZA."

CORT West 48 St. TO-MORROW at 8:15. John Cort Presents the Henry Blossom-Victor Herbert Comic Opera, THE PRINCESS PAT with ELEANOR PAINTER

LEXINGTON 51st & Lex. Av. Evs. 25c to $1. Matinee TODAY, 25c & 50c. A. H. Woods Presents "The Song of Songs" With Irene Fenwick, Thos. A. Wise & Star Cast.

STANDARD B'way & 90 St. Evs. 25c to $1. Matinee TODAY, 25 & 50c. Arthur Hammerstein Offers "HIGH JINKS"

YORK 116 St., nr. Lenox Av. Phone 1354 Morn. Ev. 25c to $1. Mat. TODAY, 25 & 50c. Messrs. Shubert Present LOUIS MANN in "THE BUBBLE"

THE BATTLE CRY OF PEACE VITAGRAPH, B'way & 44 St. TWICE DAILY, 2:30 & 8:30. Mats. (except Sat.), 25c, 50c and $1.00. Evs. & Sat. Mats., 25c, 50c, 75c, $1.00 and $2.00. —Featuring— CHARLES RICHMAN. School Children's Mat. Sat. morning at 11. Special children's prices, 25c and 50c.

Loew's American Roof 42d St. & 8th Av. Every Eve. at 8:15. 12-Act Vaudeville Show ALL SEATS RESERVED DELIGHTFUL PROMENADE 25c, 35c, 50c.

YORKVILLE 86th St. & 3d Ave. Burlesque "HELLO PARIS!" Mat. Today 15c to 50c. Smoking Permitted.

COLUMBIA B'way & 47th. Burlesque Matinee Today. THE ROSELAND GIRLS

BROOKLYN AMUSEMENTS.

MAJESTIC Evenings 25c to $1. Sat. Mat. Wed. Mats. 25 and 50 cts. A FULL HOUSE The Funniest Farce in 20 Years. Next Week—LOUIS MANN in "THE BUBBLE."

HOTEL WALLICK
Broadway and Forty-third Street.
Positively the Best Location and Values in New York.
Rooms, with Bath, $1.50, $2.00, $2.50, $3.00 Per Day.
Also Attractive Suites at Very Reasonable Rates.
All the Leading Theatres Within a Short Walking Distance.
And a Restaurant That's Known from Coast to Coast for Quality at Moderate Prices.

SEASON OPENING Next Saturday Evening OCTOBER 2D DALY'S GRILL AND RESTAURANT 20 East 42d Street Half-block w. of Grand Central

The Cafe Moderne is the last word in smart dancing places. See the reproductions in colors of "Vogue" covers. Talented artists appear every evening. HOTEL MAJESTIC Central Park West at 72d St. Unusual opportunity now for selection of suites. Radical improvements: luxury without extravagance. Get new booklet and rates.

CHURCHILL'S Broadway at 49th Street

OPEN AIR DINING CARLTON TERRACE 100TH ST. & BROADWAY JOSEPH P. PIKE, STYLE OWNER.
Breakfast 35c-50c
Luncheon 60c
Tea with Waffles 30c
Club Dinner .....75c & $1
Open Sundays & Holidays. The Fernery Miss Tucker, 22 East 33d Street. The Oldest Tea Room in New York. Bet. 5th & Mad. Aves. Smoking in the Conservatory.

Beginning Oct. 1st DINE AT THE HOLLAND HOUSE Fifth Avenue at 30th St. (J. Charlton Rivers, Prop.) TABLE D'HOTE DINNER $1.50 FINE ORCHESTRA MUSIC UNEXCELLED SERVICE

CHANLEY'S IN YONKERS
On B'way—15 minutes from Van Cortlandt Park.
The Suburban Restaurant Beautiful
Food unexcelled. Service perfect. Appointments Elegant. Dancing Entertainment. Parking Space for Autos.

Great Writers.

In Current History Magazine, every month, leading authors and statesmen describe the aspirations of the nations to which they belong and how the war affects them. 25 cents a copy—$3 a year. Bound volume, six numbers, 1,238 pages, beautifully illustrated, $2. (plus postage.) Current History Magazine, The New York Times, Times Square, New York.—Advt.

Hotel Bretton Hall
BROADWAY 85TH TO 86TH ST.
Offers All the Advantages of the Best New York City Hotels at Much Lower Prices.
EXCEPTIONAL APARTMENTS OF ALL SIZES,
FURNISHED OR UNFURNISHED, FOR LONG OR SHORT PERIODS.
Transient Rates, $2.50 per Day Up
No Extra Charge When Rooms Are Occupied by Two Persons.

Fourteen East Sixtieth St. A quiet, luxurious Residential Hotel. Affording the Exclusiveness and Elegance of a Private Residence. Opposite the Metropolitan Club and 5th Av. Entrance to Central Park. Apartments, single or en suite, rented, furnished or unfurnished, for long or short periods. EAGER & BABCOCK.

HOTEL BOSSERT
A transient-residential hotel of charm and comfort on aristocratic Brooklyn Heights; overlooking New York Harbor. Montague-Hicks-Remsen Sts., B'klyn.

Beginning Oct. 1st DINE AT THE HOLLAND HOUSE Fifth Avenue at 30th St. (J. Charlton Rivers, Prop.) TABLE D'HOTE DINNER $1.50 FINE ORCHESTRA MUSIC UNEXCELLED SERVICE

Cuchow's
14th Street, near Fourth Ave.

RECTOR'S
AUTUMN SEASON OPENING NOW IN FULL SWING AT RECTOR'S
Rector's famous table d'hote served in the beautiful ballroom from 6 to 9—$1.50 a cover. Every dish cooked to order. A la carte service in main restaurant; high-class entertainment; excellent music.
Two Dancing Floors Two Orchestras
Rector's The Dansant, under the supervision of Mademoiselle Fleury, from 3 in afternoon to closing, in the grand ballroom. Dancing in the main restaurant from 10 P. M.
LUBOVSKA, Russia's Greatest Impressionistic Danseuse, and Ernest Evans and His Company in his new military number.
Every Evening in the main restaurant and after the theatre, in the grand ballroom.
Telephone your reservations—Bryant 3200.
BROADWAY, 48TH ST. and 7TH AVE.

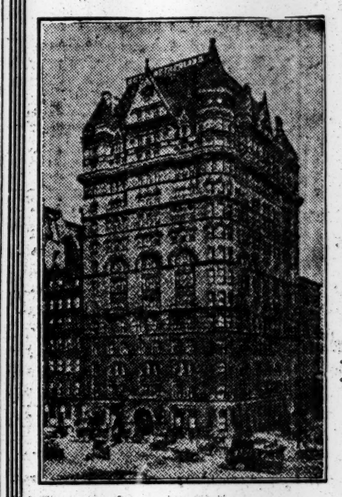

HOTEL NETHERLAND
Fifth Ave. and 59th St.
Finest and Best Located Hotel in New York, Overlooking Central Park.
REDUCED RATES
Most Desirable Suites in This City at Very Low Rentals.
Largest Rooms in New York
Our Moderate Restaurant Prices are an Innovation.
Cuisine Unequalled
NO CHARGE FOR VALET SERVICE.

HOTEL ENDICOTT
Columbus Ave. and 81st St., New York City.
A "Home Hotel" of superior appointment. The spacious dining rooms and 400 sleeping rooms have been reopened after an expenditure of an enormous sum in remodeling, redecorating and refurnishing.
Cuisine and service of the highest standard. Average charge per entree, thirty-five cents. Restaurant prices fifty per cent. less than elsewhere.
RATES
Room with use of Bath.....$1.00
Room with Private Bath..... 1.50
Parlor, Bedroom and Bath..... 2.50

HOTEL THERESA
7th Ave., 124th to 125th St. Block Front.
The largest and most beautifully appointed hotel in Harlem.
One block from "L" and Subway. Surface cars to all points at door. Within a few minutes' walk of N. Y. Central R. R. Station.
FAMILY AND TRANSIENT
Special Rates by Month or Season (Board $10.50 per week.)
Single rooms with running water and shower .....$1.50 per day
Single rooms with bath .....$2.00 per day up
Double rooms with bath .....$2.50 per day up
All outside rooms with every comfort and convenience. Excellent cuisine and service. Breakfast, 50c; Lunch, 50c; Dinner, $1.00.
R. P. LEUBE, Manager, Formerly with Hotel Savoy, New York.
'Phone 8270 Morningside.

The Lorraine
Fifth Ave. at 45th St.
Apartments and Rooms with Bath,
Unfurnished & Furnished, by the Year, Season or Transiently.
GEORGE C. HOWE
GEORGE ORVIS
Also EQUINOX HOUSE, Manchester, Vermont.

REISENWEBER'S 58th Street and Columbus Circle Phone 9640 Columbus
EXCEPTIONAL TABLE D'HOTE DINNER, $1.00
(Served Daily from 6 to 10 P. M., and Sunday Noon to 10 P. M.)
DANCE DURING COURSES —:— AMPLE A LA CARTE PORTIONS

Assorted Relishes. Blue Points, Cherrystone or Little Neck Clams, Canape Smoked Salmon, Canape Anchovies, Russian Sardines, Spiced Anchovies, Deep Sea Caviar.
Soups (Choice) Lamb Broth, Cream of Celery, Consomme Printaniere.
Fish or Entrees (Choice) Boiled Halibut, Broiled Bluefish, Salmon Salad, Beef Roulade, Boiled Smoked Ham, Broiled Lamb Chops, Salmi of Squab, Sirloin of Beef.
Roasts to Order (Choice) Roast Leg of Mutton, Roast Stuffed Chicken, Half Fried Chicken, Small Beefsteak, Broiled English Mutton Chop, Hamburger Steak, Wiener Schnitzel, Entree of Turkey.
Cold Half Chicken, Roast Beef, Roast Sirloin of Beef, Sliced Chicken, Sliced Star Ham, Sliced Virginia Ham, Smoked Beef Tongue, Salami, Combination Cold Cuts, Meat Salad, Mexicaine, Smoked Salmon, Sardines de Riga, Bismarck Herring or Marinierter, Normanna Mackerel Roe.
Salads (Choice) Green Salads, Tomato, Green-pepper, Combination.
Dessert or Cheese (Choice) Farina Pudding, Plum Torte-lette, Coffee or Chocolate Ice Cream, Lemon Water Ice, Raisin Cake, Macaroons, Lady Fingers, Coffee Cake, American Cream, Swiss, Neufchatel, Demi-Tasse.
Genuine Old-Fashioned Beefsteak Dinner (Served in Grill Every Ev'g, 6-9.) $1.25
OWING TO ILLNESS THE PRESENTATION OF
MONS. ANDRE'S COLOSSAL CABARET
HAS BEEN POSTPONED TO SAT'Y, OCT. 2—ON THIS DATE AND THEREAFTER TWICE NIGHTLY AT 7:30 AND 12:00.
Dancing on 5 Floors—Contests on Friday.
Private Banquet Halls. Beefsteak Garret. Catering. Estimates submitted.
MONSTER CABARET NIGHTLY from 7 to CLOSING

Hotel Ansonia

Broadway, 73d to 74th Street.
Overlooking the Hudson River.
17 Stories.
1,400 Rooms, All Outside.
Largest Transient and Family Hotel in New York City. Absolutely Fireproof.
Housekeeping and Non-Housekeeping Apartments of any number of rooms required, furnished or unfurnished, with or without full hotel service, for long or short periods.
Particular attention is paid by the management to the comfort of ladies traveling alone.
Single rooms, $2.00 per day; with bath, $2.50 per day; double rooms with bath, $4.00 per day; parlor, bedroom and bath, $5.00 per day.
Club or a la Carte Breakfasts served in rooms without extra charge for service.
Leases now being made for the season or year.

EXCELLENT TABLE D'HOTE IN THE GRILL ROOM, $1.00
Jansaan wants to see you
Excellent Cuisine. Finest Imported Beers and Wines. Beautiful Music before and after Theatre.
HOFBRAU HAUS BROADWAY & 30TH ST.
Famous for its Ladies' and Business Men's Luncheons.
Fresh Killed Poultry and Sea Food our Specialty.

Dinner $1.25 Luncheon 75c
Maison Arthur 5 EAST 45TH STREET
Cuisine Francaise No Cabaret CLOSED SUNDAYS

HOTEL BRISTOL
122-124 West 49th St., New York.
For 2 Persons, 2 Rooms with Bath: EUROPEAN $17.50, $21.00, $25.00, $28.00 per week. AMERICAN $37.50, $40.00, $42.00, $45.00 per week

Known the world over. French Cuisine. Dancing & Cabaret from Luncheon till Close.
BUSTANOBY'S RESTAURANT. 39th Street. METAMORA CLUB. Paris in New York. Artistic Tryouts Every Evening at 11.

MODERN DANCES
Mr. G. HEPBURN WILSON, M. B., American Authority on Modern Dances, Fifth Avenue, New York, Thorley Bldg., Northwest Cor. 46th St. Tel. Bryant 6321. Write for information Teachers' Normal Course. TERMS REASONABLE.

23 Years at This Address MEANS Something REMEY SCHOOL FOR DANCING, 917 Eighth Ave. (54th St.) 'Phone Col. 4537. All Modern Dances Quickly Taught. One Hour's Private Lesson, $1; 9 Lessons, $5.

MR. OSCAR DURYEA Announces That Both Schools, 47 WEST 72D STREET AND 155-57 WEST 182D ST. Are Now Open for Private Lessons in Aesthetics, Modern Dances and Deportment. Children, Adult and Teachers' Classes Will Resume Oct. 1st.

MANSFIELD Studios, 33 West 44th Street. Est. 1904. Bryant 4674. All dances taught privately; each pupil has separate room. Lessons en group. Children's class Sat. A. M. Guaranteed course; terms reasonable. Circulars mailed.

A. A. SAATO ACADEMIES OF DANCING. Broadway, 59th-60th Sts. All modern dances taught. Summer rates. 4435 Broadway.

MISS BENA HOFFMAN, 64 E. 54TH ST. Murray Hill 993.